

531-92

RECORD OF SURVEY
PORTION OF THE NE 1/4 OF SECTION 34, T.10 N., R.12 E., M.D.M.
BEING PARCEL A & PARCEL B OF P.M. 15-23

COUNTY OF EL DORADO ~ STATE OF CALIFORNIA
JANUARY, 2003 ~ SCALE: 1" = 50'
JAMES R. JACK SWEENEY ~ LAND SURVEYOR

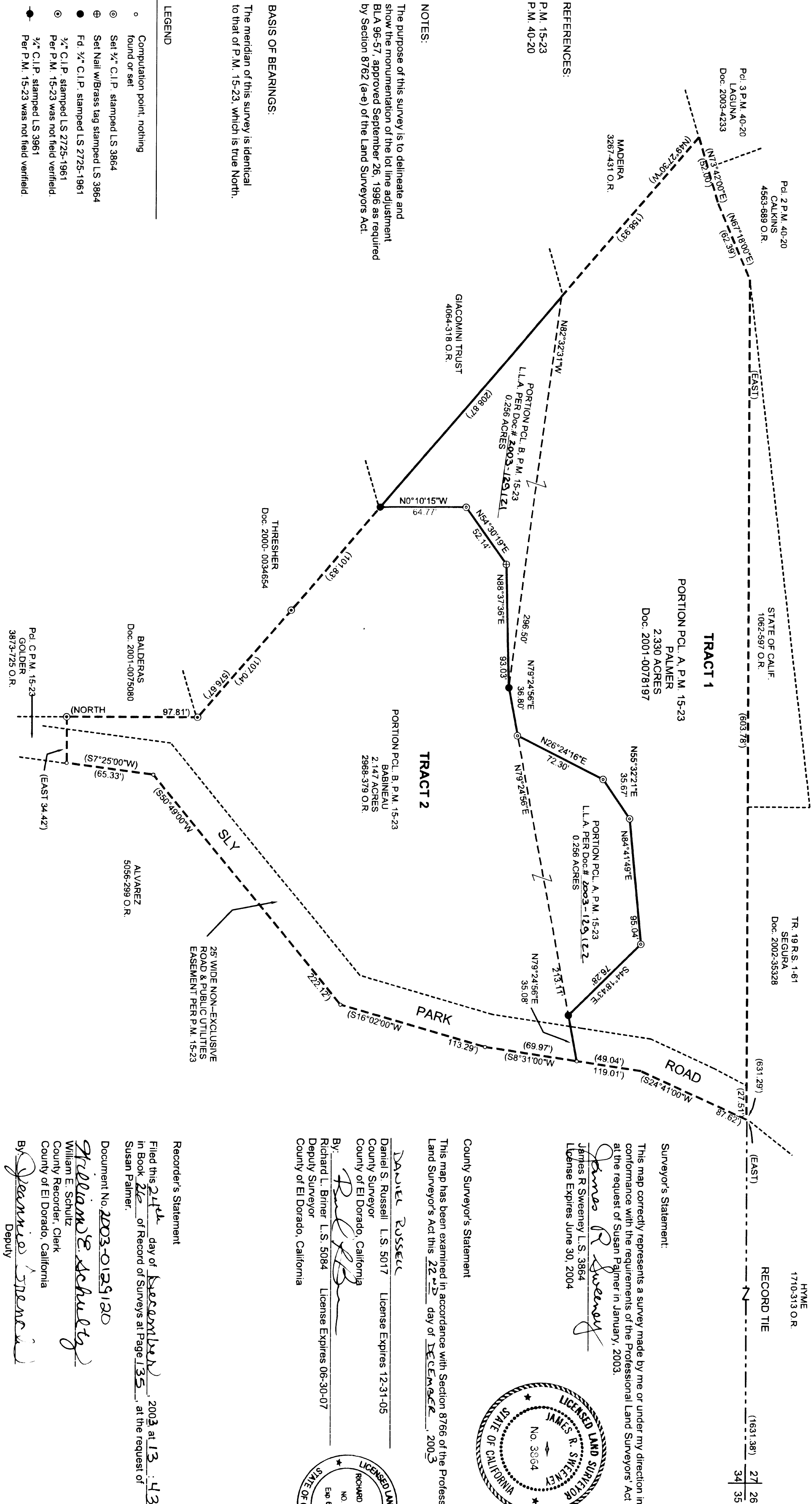
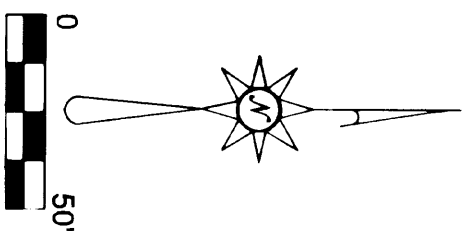

Surveyor's Statement:

This map correctly represents a survey made by me or under my direction in conformance with the requirements of the Professional Land Surveyors' Act at the request of Susan Palmer in January, 2003.

James R. Sweeney
James R. Sweeney L.S. 3864
License Expires June 30, 2004

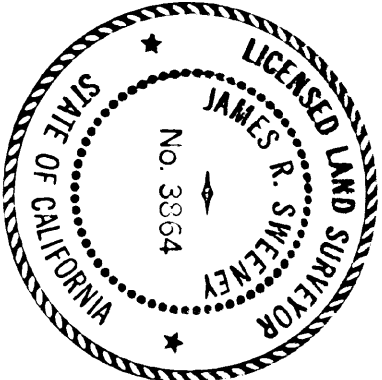

County Surveyor's Statement

This map has been examined in accordance with Section 8766 of the Professional Land Surveyor's Act this 22nd day of DECEMBER, 2003

Daniel Russell
Daniel S. Russell L.S. 5017 License Expires 12-31-05
County Surveyor
County of El Dorado, California
By: Richard L. Briner L.S. 5084 License Expires 06-30-07
Deputy Surveyor
County of El Dorado, California

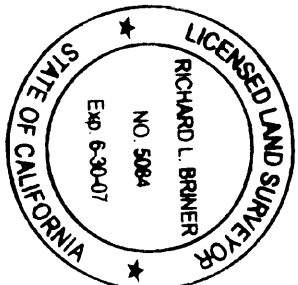

Recorder's Statement

Filed this 24th day of December, 2003 at 13:43:52
In Book 26 of Record of Surveys at Page 135, at the request of
Susan Palmer.

Document No. 2003-0129130
William E. Schultz
County Recorder, Clerk
County of El Dorado, California
By: James R. Sweeney
Deputy

26-135

26-135