

# CORNER RECORD

Agency Index BK 102 PG 7  
Document Number CR 10608

City of BERKELEY County of ALAMEDA, California  
Brief Legal Description Fd Pin Mon (B1896) & Brass Disk Mon (B1917) Hillcrest Rd. & Roanoke Rd.

CORNER TYPE		COORDINATES (Optional)	
<input type="checkbox"/> Government Corner	<input type="checkbox"/> Control	N. _____	E. _____
<input type="checkbox"/> Meander	<input type="checkbox"/> Property	<input checked="" type="checkbox"/> Elevation	
<input type="checkbox"/> Rancho	<input type="checkbox"/> Other	Units <input checked="" type="checkbox"/> Metric <input type="checkbox"/> U.S. Survey Foot <input type="checkbox"/>	
Date of Survey <u>September 8, 2017</u>		Horizontal Datum _____	
		Zone _____ Epoch Date _____	
		Vertical Datum _____	
		<input type="checkbox"/> Complies with Public Resources Code §§8801-8819	
		<input type="checkbox"/> Complies with Public Resources Code §§8890-8902	

PLS Act Ref.:	<input type="checkbox"/> 8765(d)	<input checked="" type="checkbox"/> 8771	<input type="checkbox"/> 8773	<input type="checkbox"/> Other:
Corner/ Monument:	<input type="checkbox"/> Left as found	<input type="checkbox"/> Established	<input type="checkbox"/> Rebuilt	<input checked="" type="checkbox"/> Pre-Construction
	<input type="checkbox"/> Found and tagged	<input type="checkbox"/> Reestablished	<input type="checkbox"/> Referenced	<input type="checkbox"/> Post-Construction

Narrative of corner identified and monument as found, set, reset, replaced, or removed:

☐ See sheet #2 for description(s):

**MONUMENT REFERENCED, AS FOUND, PRE-CONSTRUCTION**

## SURVEYOR'S STATEMENT

This Corner Record was prepared by me or under my direction in conformance with

the Professional Land Surveyors' Act on SEPT. 29, 2017

Signed William Douglas Crume P.L.S. or R.C.E. No. 7059



## COUNTY SURVEYOR'S STATEMENT

This Corner Record was received 14 SEPTEMBER, 2017

and examined and filed 9 OCTOBER, 2017

Signed Michael Rubner P.L.S. or R.C.E. No. 6843

Title COUNTY SURVEYOR

**County Surveyor's Comment**

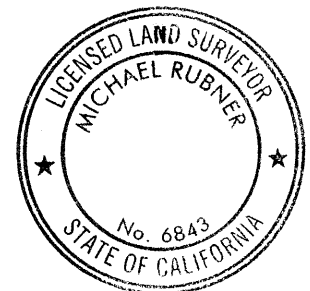

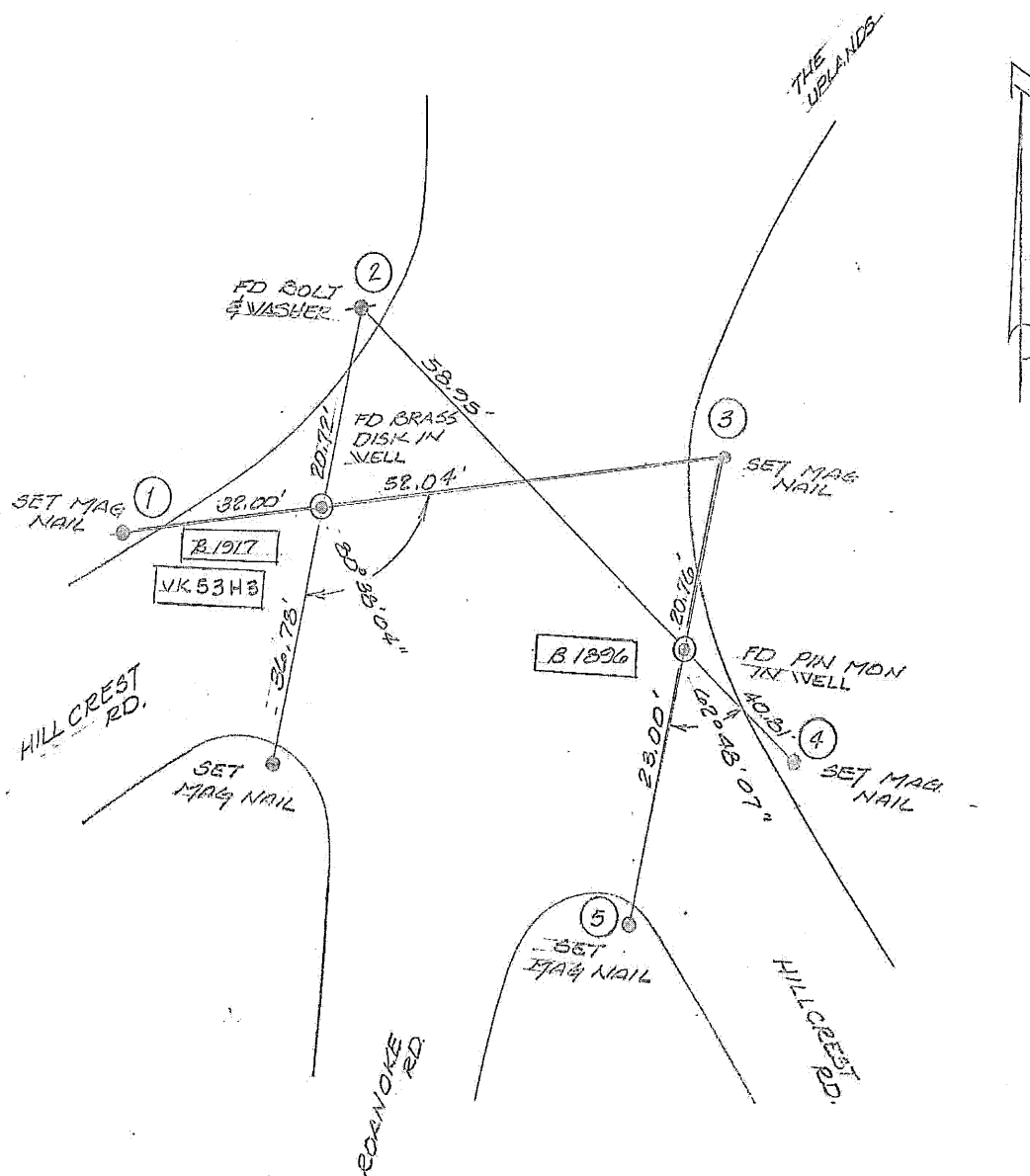

PT.	BS	HI	FS	ELEV	DESC.
B1917	5.05	343.44		343.59	MON
1	5.06	349.21	4.49	344.15	MAG
2	6.23	350.01	5.43	343.78	BOLT
3	5.07	349.33	5.75	344.26	MAG
4	4.39	349.58	4.14	345.19	MAG
5	5.75	350.12	5.21	344.37	MAG
B1896	5.42	349.77	5.34	344.28	MON
B1917			6.18	343.52	MON
	37.04	CHECK	37.04		