

SECTION	2
Scale: 1 1/2" = 1'-0"	S-100

Scale: 1 1/2" = 1'-0" | S-100

PLAN NOTES

1. REF. SHEET S-000 FOR STRUCTURAL NOTES AND SPECIAL INSPECTIONS.
2. REF. 3/S-201 FOR TYPICAL PIPE AND TRENCH DETAIL AS REQUIRED.
3. REF. 4/S-201 FOR TYPICAL SILL PLATE BOLT DETAIL AS REQUIRED.
4. REF. 5/S-201 FOR TYPICAL STEP FOOTING DETAIL AS REQUIRED.
5. REF. 6/S-201 FOR TYPICAL GRADE BEAM STIRRUP DETAIL AS REQUIRED.
6. REF. 7/S-201 FOR TYPICAL REINFORCING BAR DETAIL AS REQUIRED.
7. REF. 8/S-201 FOR TYPICAL CORNER BAR DETAIL AS REQUIRED.
8. REF. 9/S-201 FOR TYPICAL CURB DETAIL AS REQUIRED.
9. REF. 10/S-201 FOR TYPICAL TRENCH DRAIN DETAIL AS REQUIRED.
10. REF. 11/S-201 FOR TYPICAL DRAIN DETAIL AS REQUIRED.
11. REF. 12/S-201 FOR TYPICAL TRENCH ENCLOSURE DETAIL AS REQUIRED.
12. REF. 14/S-201 FOR TYPICAL LIGHT POLE BASE DETAIL AS REQUIRED.
13. REF. 17/S-200 FOR TYPICAL NON BEARING WALL CONNECTION AT SLAB AS REQUIRED.
14. REF. 3/S-302 FOR TYPICAL FRAMING NOTCHES DETAIL AS REQUIRED.
15. REF. 4/S-302 FOR TYPICAL WALL FRAMING DETAIL AS REQUIRED.
16. COORDINATE WITH ARCHITECTURE AND MECHANICAL AND PLUMBING DRAWINGS FOR LOCATIONS OF ALL DEPRESSIONS, CURBS, DRAINS, ETC. IN FLOOR SLAB.

**NOTES:**

1. USE 10d COMMON NAILS.
2. NAIL PANEL FACES @ 12" O.C.
3. USE 1/2" PLYWOOD.
4. STAGGER PLYWOOD JOINT AND SILL PLATE NAILING.
5. FRAMING MEMBERS OR BLOCKING SHALL BE PROVIDED AT THE EDGES OF ALL SHEETS IN SHEARWALLS.
6. REFER TO 9/S-200 FOR HOLD DOWN ANCHOR EMBEDMENT.
7. HOLD DOWN ANCHORS MUST BE TIED IN PLACE PRIOR TO FOUNDATION INSPECTION.
8. FRAMING AT ADJOINING PANEL EDGES SHALL BE 3 INCH NOMINAL OR THICKER AND NAILS SHALL BE STAGGERED WHERE NAILS ARE SPACED AT 3" O.C. OR ARE ON EACH FACE.

FOUNDATION NOTES	1
Scale: NO SCALE	S-100



All ideas, designs, arrangement and plans indicated or represented by this drawing are the property of Panda Express Inc. and were created for use on this specific project. None of these ideas, designs, arrangements or plans may be used by or disclosed to any person, firm, or corporation without the written permission of Panda Express Inc.

## REVISIONS:

[illegible]

## ISSUE DATE:

ISSUE FOR PERMIT	01-16-23

DRAWN BY: AE

PANDA PROJECT #: D21040

PANDA STORE #3

ARCH PROJECT #: 261-415



Ronald  
R Roberts

Associates, Inc.  
Consulting Engineers

2948 N. Stemmons Freeway  
Dallas, Texas 75247-6103  
Phone: (214) 637-6299  
[www.rara.net](http://www.rara.net)

# PANDA EXPRESS

PANDA HOME 2600  
KILPATRICK TURNPIKE & ROCKWELL AVE  
OKLAHOMA CITY, OK 73162

# S-100

FOUNDATION PLAN

PANDA HOME 2600 R4

ISSUE FOR PERMIT - 01.16.23

ISSUE FOR PERMIT - 01.16.23



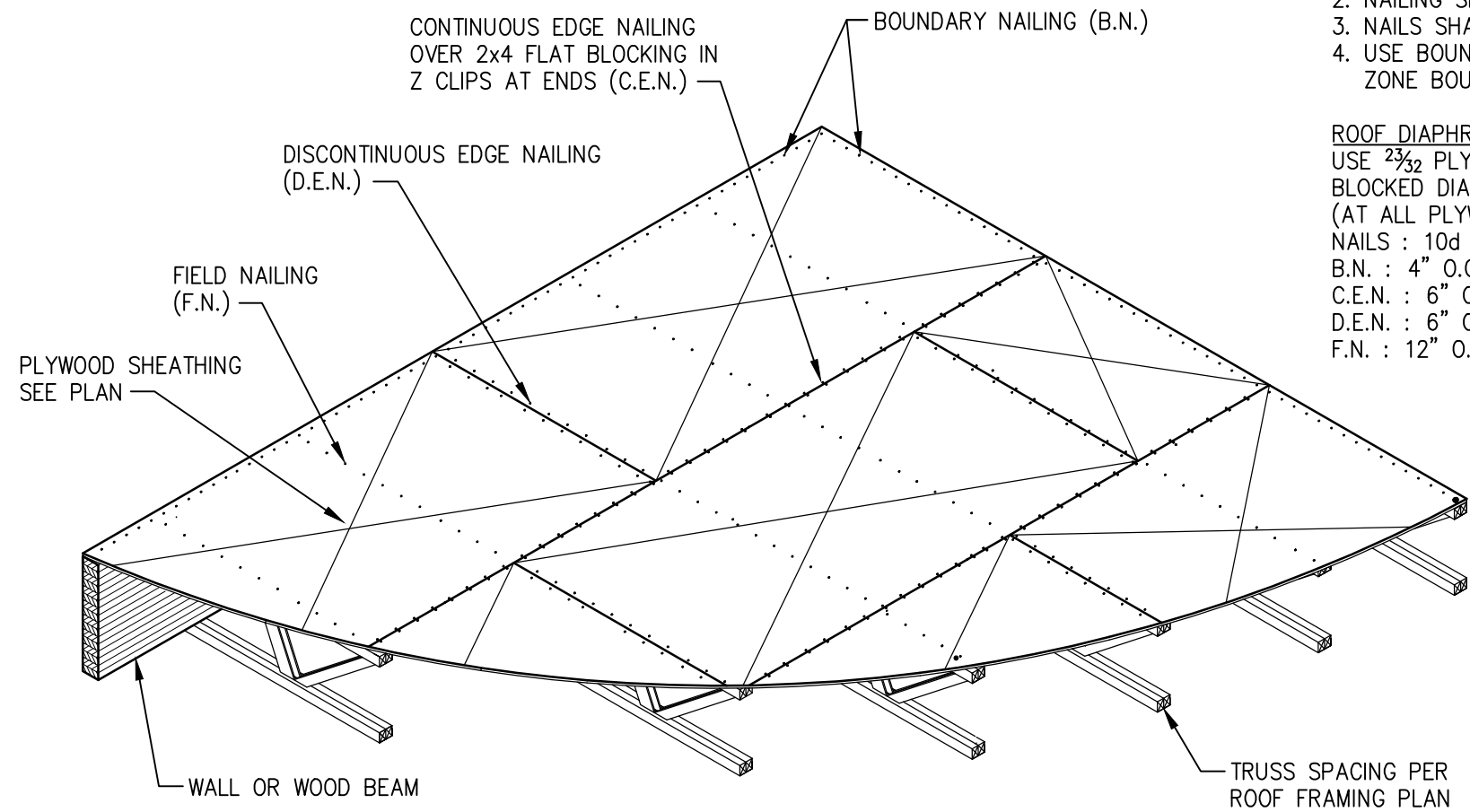

- NOTES:
1. RUN LONG DIMENSION OF PLYWOOD PERPENDICULAR TO TRUSSES.
  2. NAILING SIZE AND SPACING AS NOTED BELOW.
  3. NAILS SHALL HAVE A MIN.  $\frac{3}{8}$ " EDGE DISTANCE.
  4. USE BOUNDARY NAILING CONTINUOUS @ ALL NAILING ZONE BOUNDARIES. SEE PLAN FOR ZONE EXTENTS.
- ROOF DIAPHRAGM  
USE  $\frac{3}{4}$ " PLYWOOD, INDEX 48/24  
BLOCKED DIAPHRAGM 2x4 FLAT IN Z CLIP  
(AT ALL PLYWOOD EDGES, TYP. U.N.O.)  
NAILS : 10d COMMON NAILS  
B.N. : 4" O.C.  
C.E.N. : 6" O.C.  
D.E.N. : 6" O.C.  
F.N. : 12" O.C.

TYPICAL ROOF DIAPHRAGM DETAIL 2  
S-101

PLAN NOTES

1. REF. SHEET S-000 FOR STRUCTURAL NOTES AND SPECIAL INSPECTIONS.
2. REF. 2/S-302 FOR TYPICAL WOOD HEADER DETAIL AS REQUIRED U.N.O.
3. REF. 6/S-302 FOR TYPICAL BRIDGING AND BRACING DETAIL AS REQUIRED.
4. REF. 7/S-302 FOR TYPICAL SUSPEND THREADED ROD SUPPORT DETAIL AS REQUIRED.
5. REF. 8/S-302 FOR TYPICAL MECHANICAL UNIT SUPPORT DETAIL AS REQUIRED.
6. REF. 9/S-302 FOR TYPICAL PARTITION WALL SUPPORT PERPENDICULAR TO TRUSS DETAIL AS REQUIRED.
7. REF. 10/S-302 FOR TYPICAL PARTITION WALL SUPPORT PARALLEL TO TRUSS DETAIL AS REQUIRED.
8. REF. 11/S-302 & 12/S-302 FOR TYPICAL SOFFIT FRAMING AT SERVICE COUNTER; REFER TO ARCH. FOR LOCATION.
9. REF. 15/S-302 FOR METAL STUD VERTICAL BLOCKING.
10. REF. 1/S-100 FOR SHEARWALL SCHEDULE.

ROOF NOTES 1  
S-101

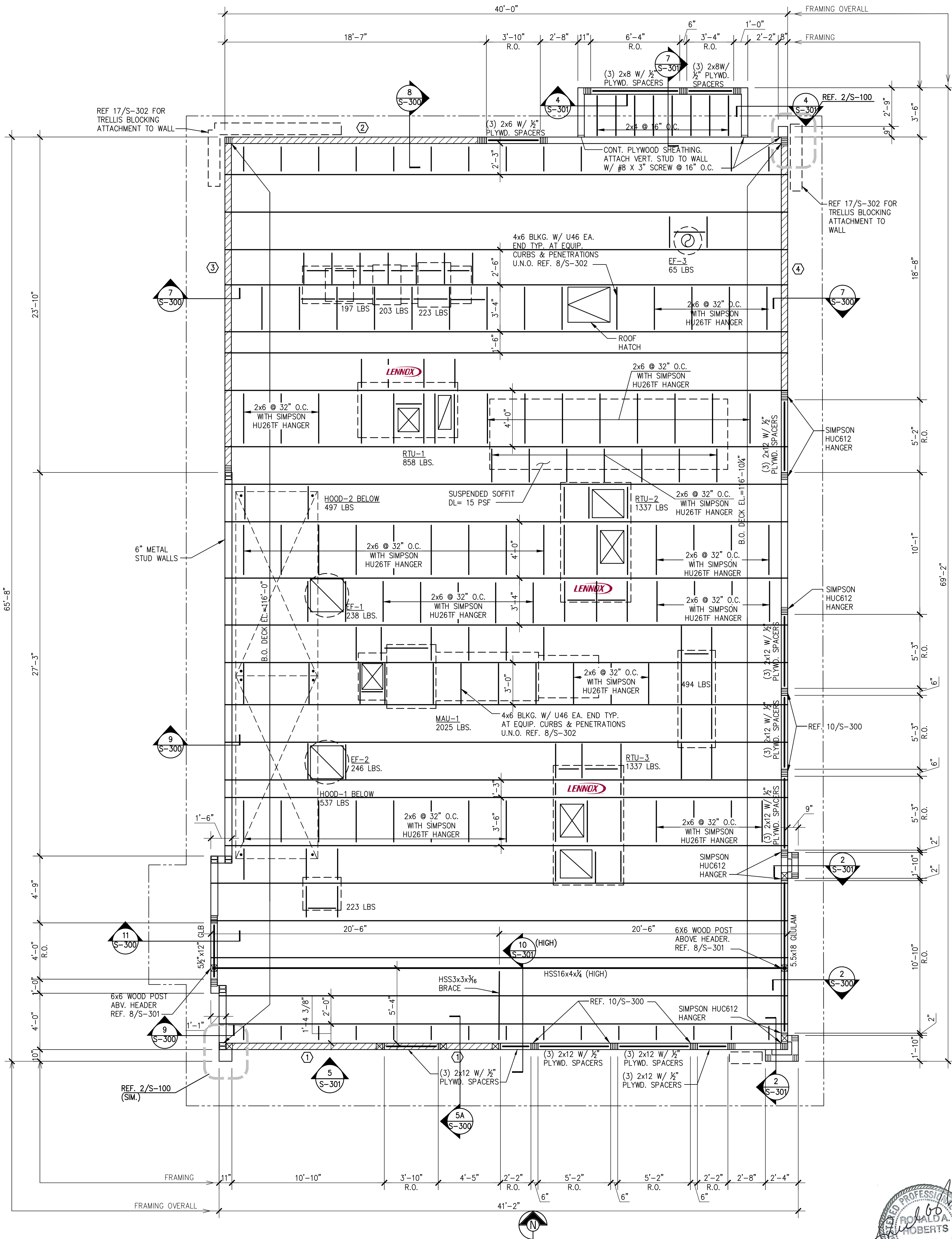

ROOF FRAMING PLAN A  
1/4"=1'-0" S-101



PANDA EXPRESS, INC.  
1683 Walnut Grove Ave.  
Rosemead, California  
91770  
Telephone: 626.799.9898  
Facsimile: 626.372.8288

All ideas, designs, arrangement and plans indicated or represented by this drawing are the property of Panda Express Inc. and were created for use on this specific project. None of these ideas, designs, arrangements or plans may be used by or disclosed to any person, firm, or corporation without the written permission of Panda Express Inc.

REVISIONS:

ISSUE DATE:

ISSUE FOR PERMIT	01-16-23

DRAWN BY: AE

PANDA PROJECT #: D21040  
PANDA STORE #: -  
ARCH PROJECT #: 261-415

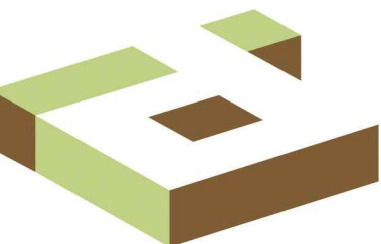

idGROUP



Associates, Inc.  
Consulting Engineers  
2948 N. Stemmons Freeway  
Dallas, Texas 75247-6103  
Phone: (214) 637-6299  
www.rara.net

PANDA EXPRESS

PANDA HOME 2600  
KILPATRICK TURNPIKE & ROCKWELL AVE  
OKLAHOMA CITY, OK 73162

S-101

ROOF FRAMING PLAN  
LENNOX

PANDA HOME 2600 R4

ISSUE FOR PERMIT -01.16.23

ISSUE FOR PERMIT -01.16.23



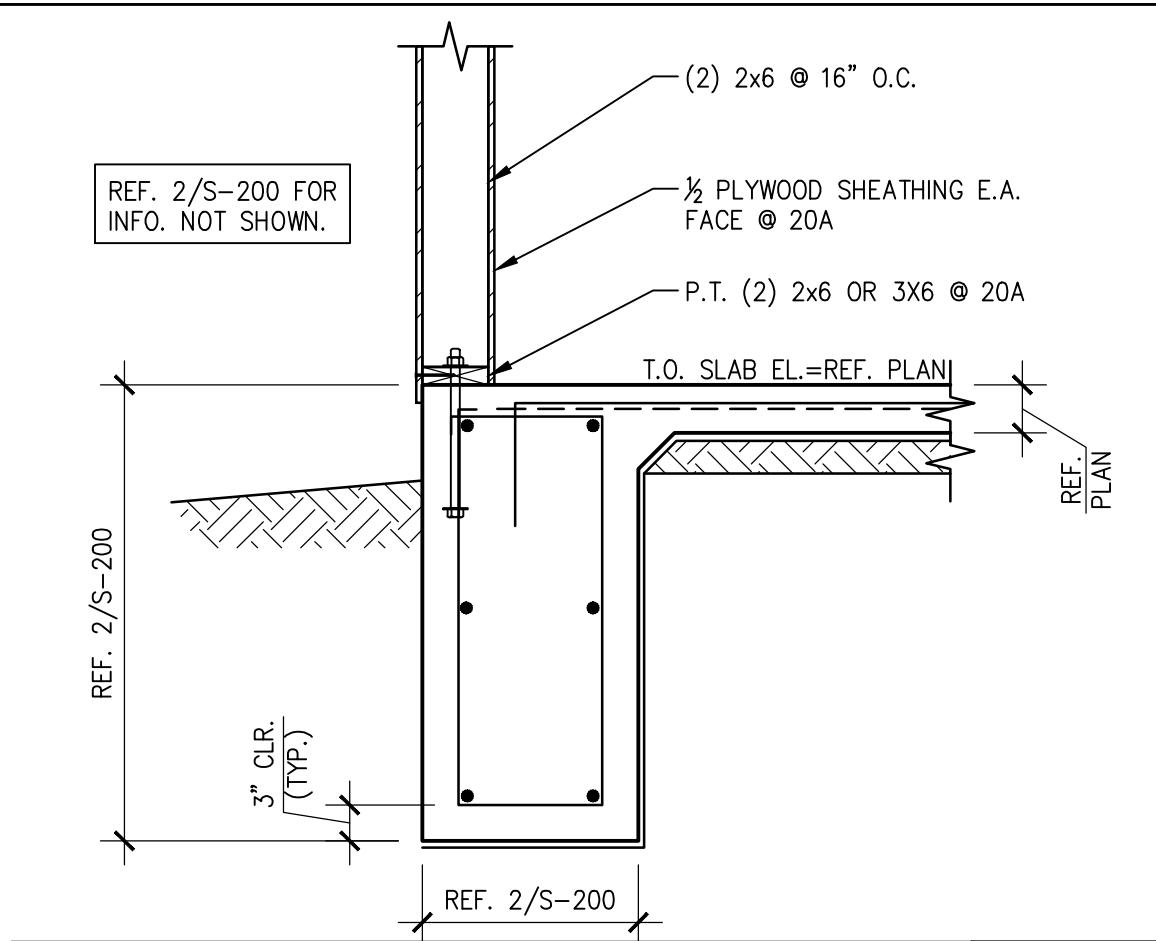

**SECTION 20, 20A**  
SCALE: 3/4"=1'-0"  
**S-200**

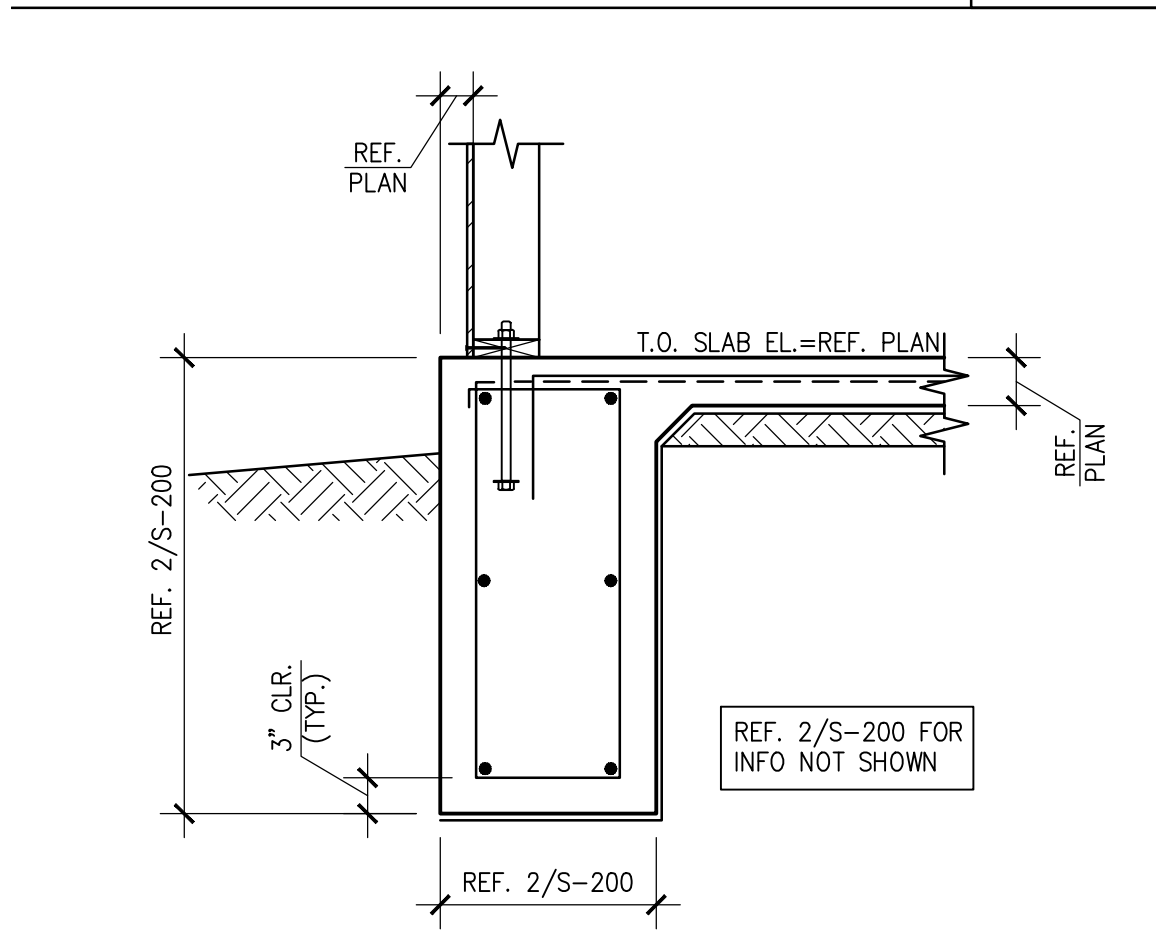

**SECTION 19**  
SCALE: 3/4"=1'-0"  
**S-200**

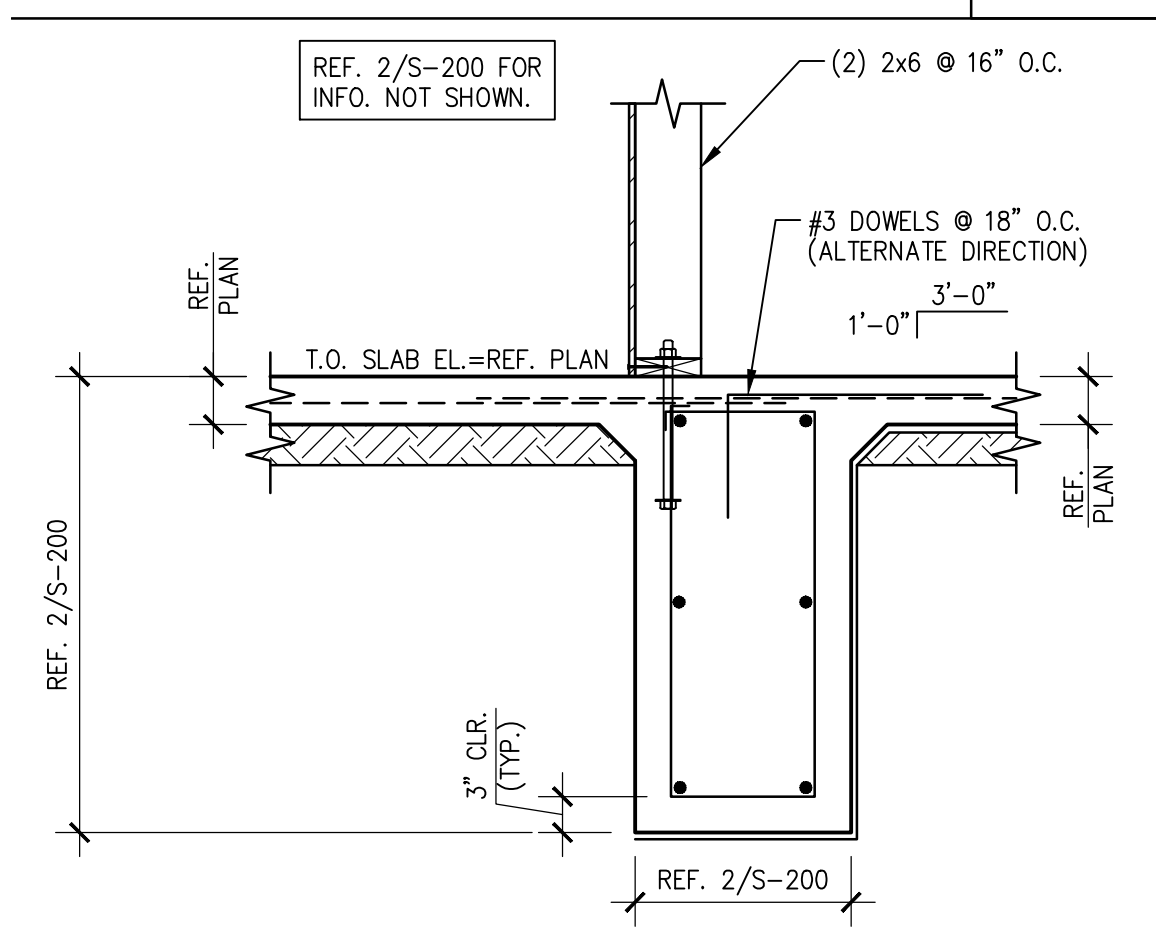

**SECTION 18**  
SCALE: 3/4"=1'-0"  
**S-200**

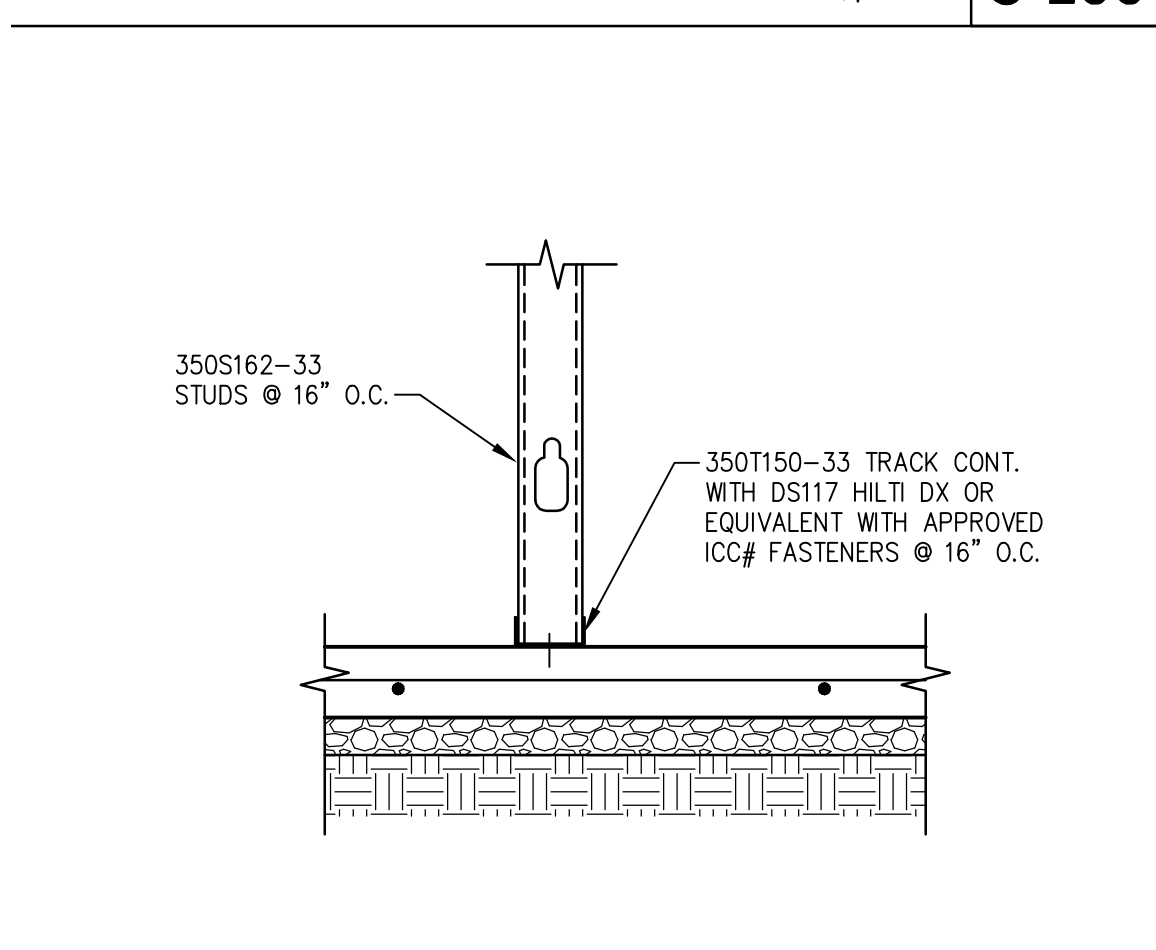

**SLAB AT NON BEARING WALL**  
SCALE: N.T.S.  
**S-200**

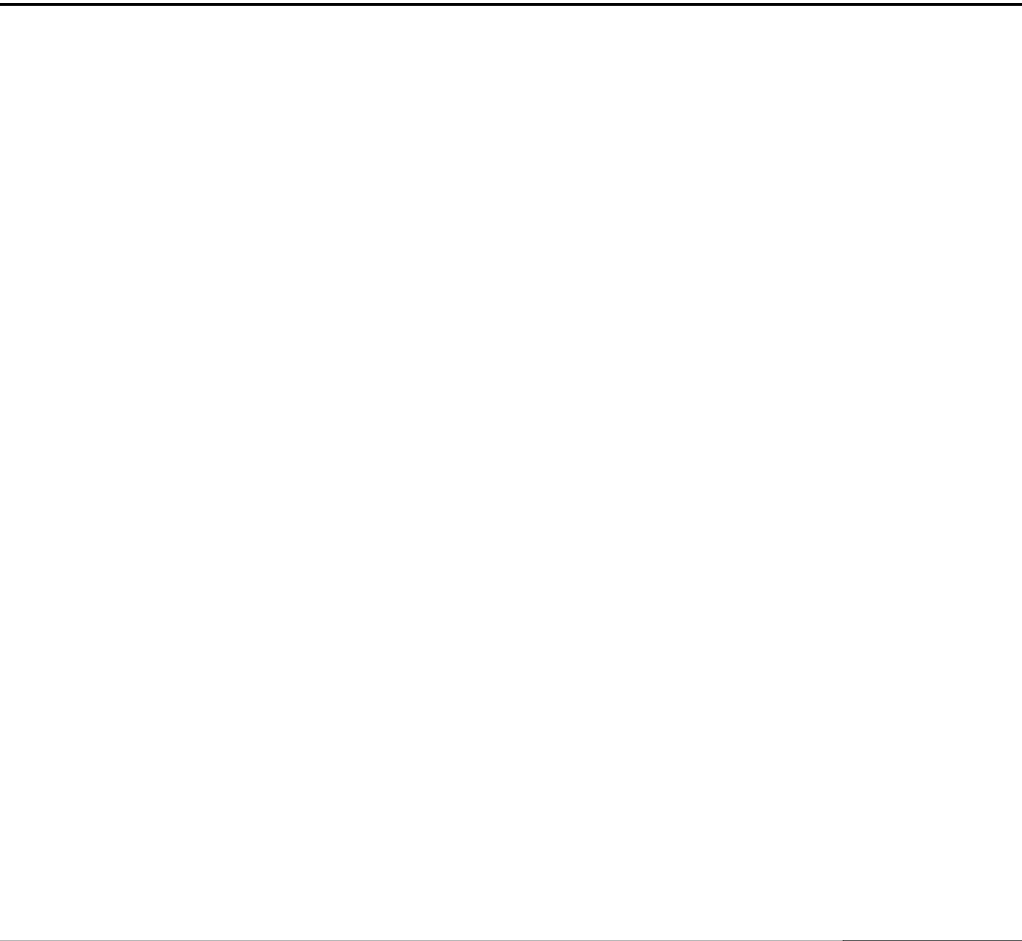

**NOT USED 16**  
**S-200**



**NOT USED 15**  
**S-200**

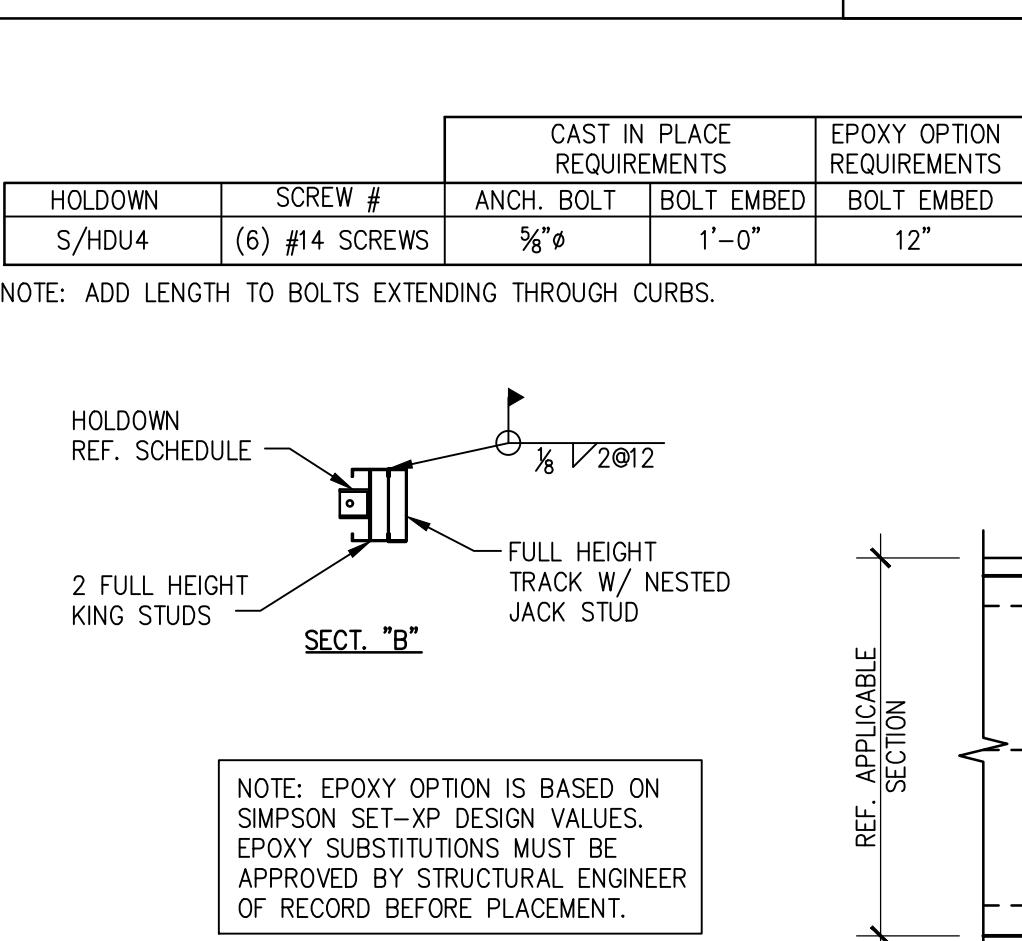

**NOT USED 14**  
**S-200**

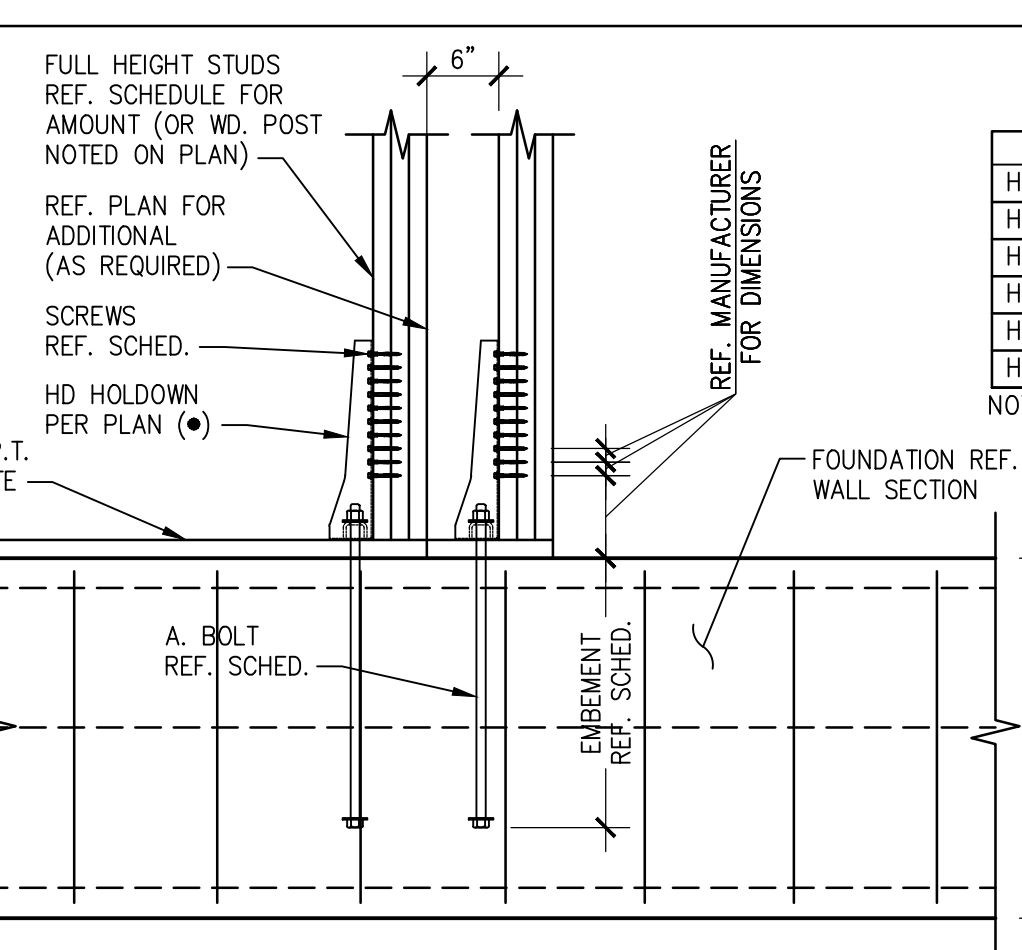

**NOT USED 13**  
**S-200**

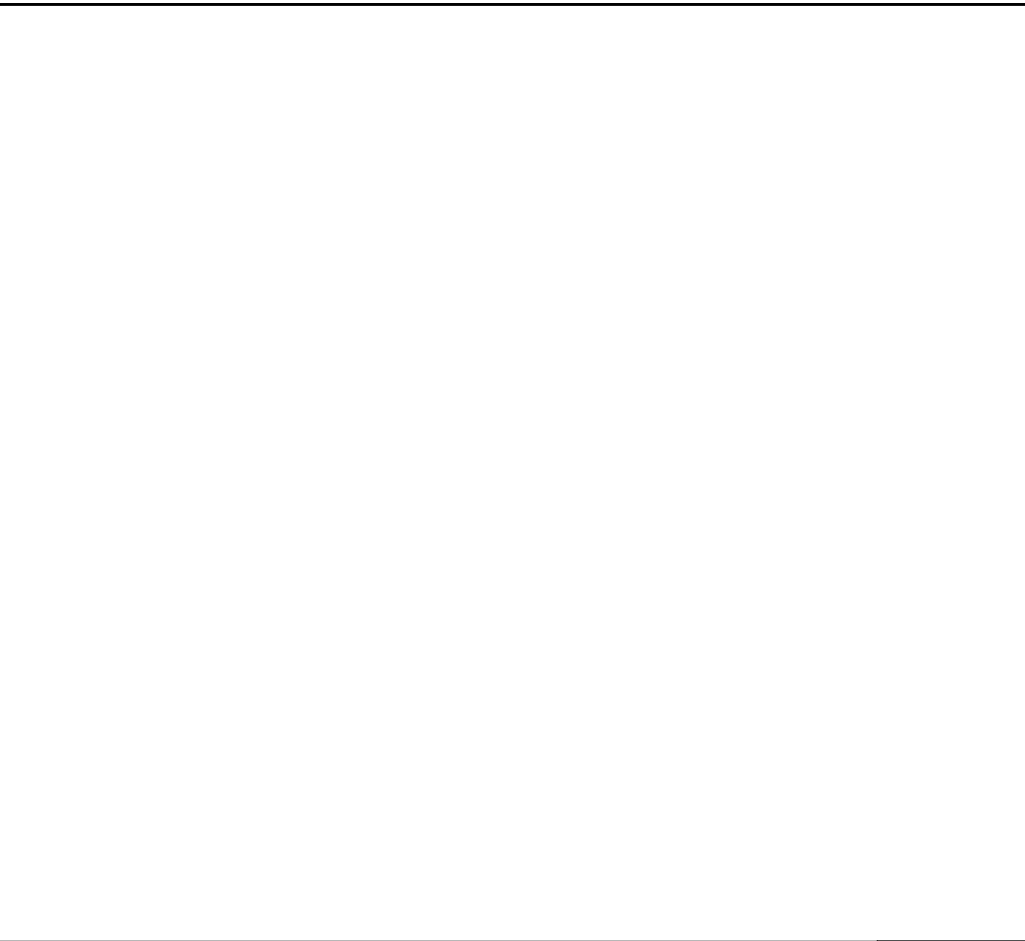

**NOT USED 12**  
**S-200**

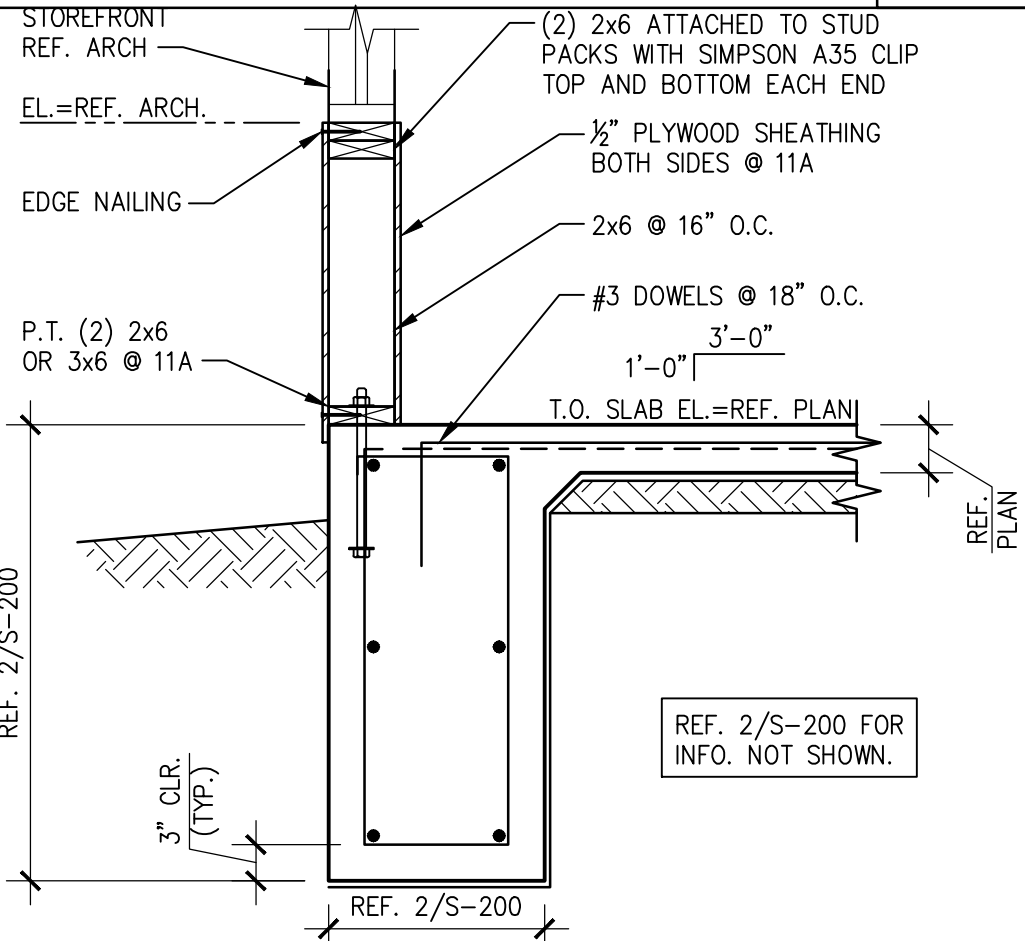

**SECTION 11, 11A**  
SCALE: 3/4"=1'-0"  
**S-200**

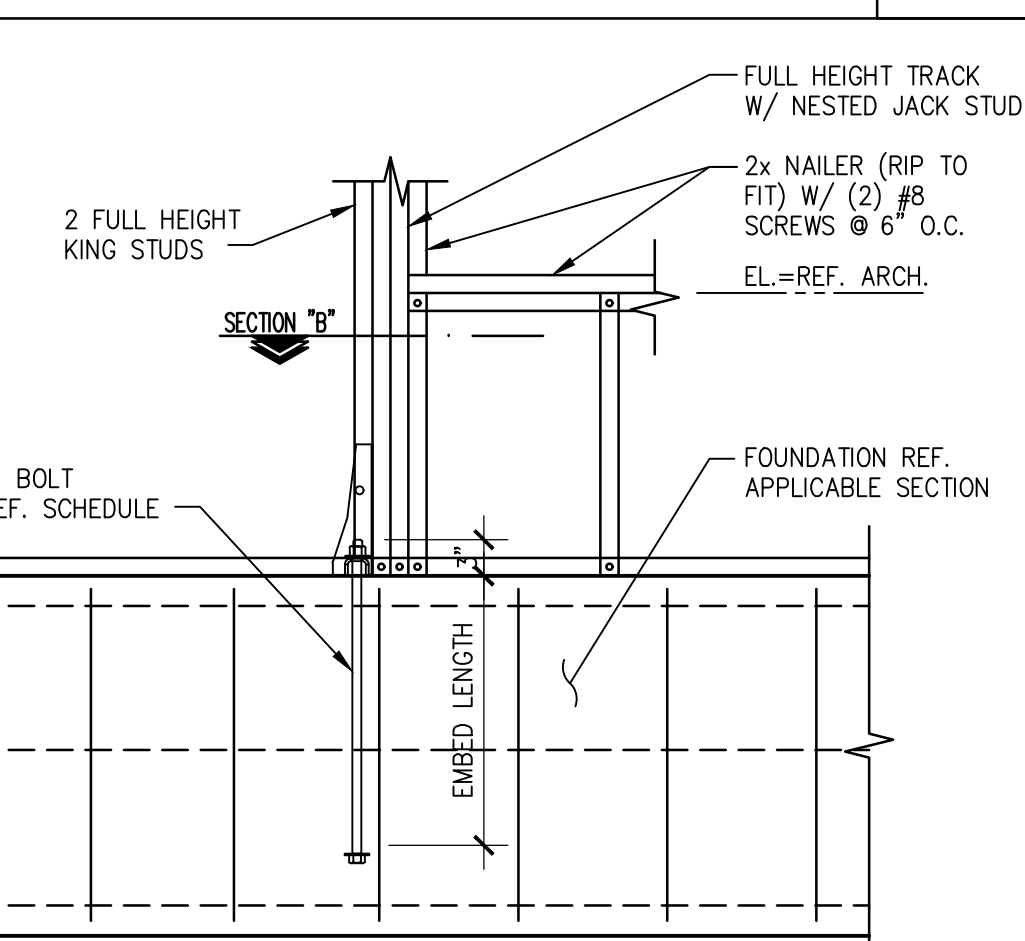

**SECTION 10**  
SCALE: 3/4"=1'-0"  
**S-200**

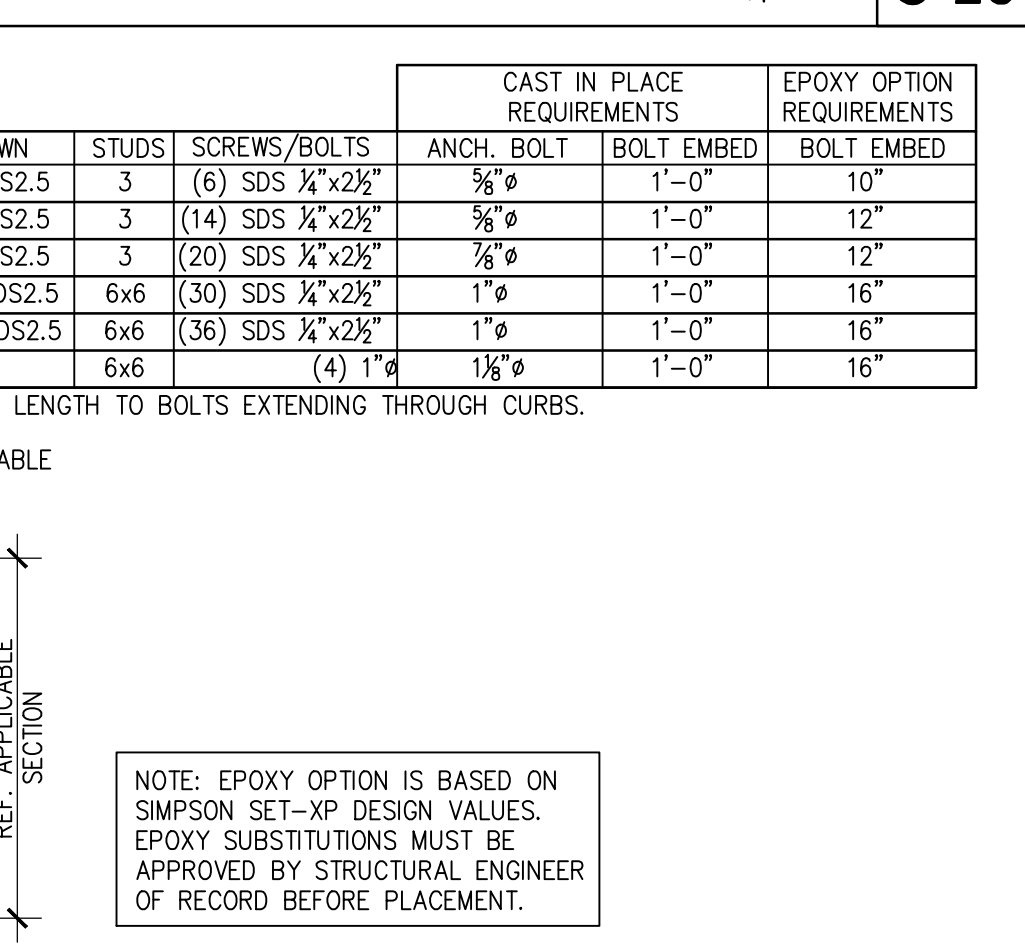

**TYPICAL HOLDOWN DETAIL- WOOD**  
SCALE: N.T.S.  
**S-200**

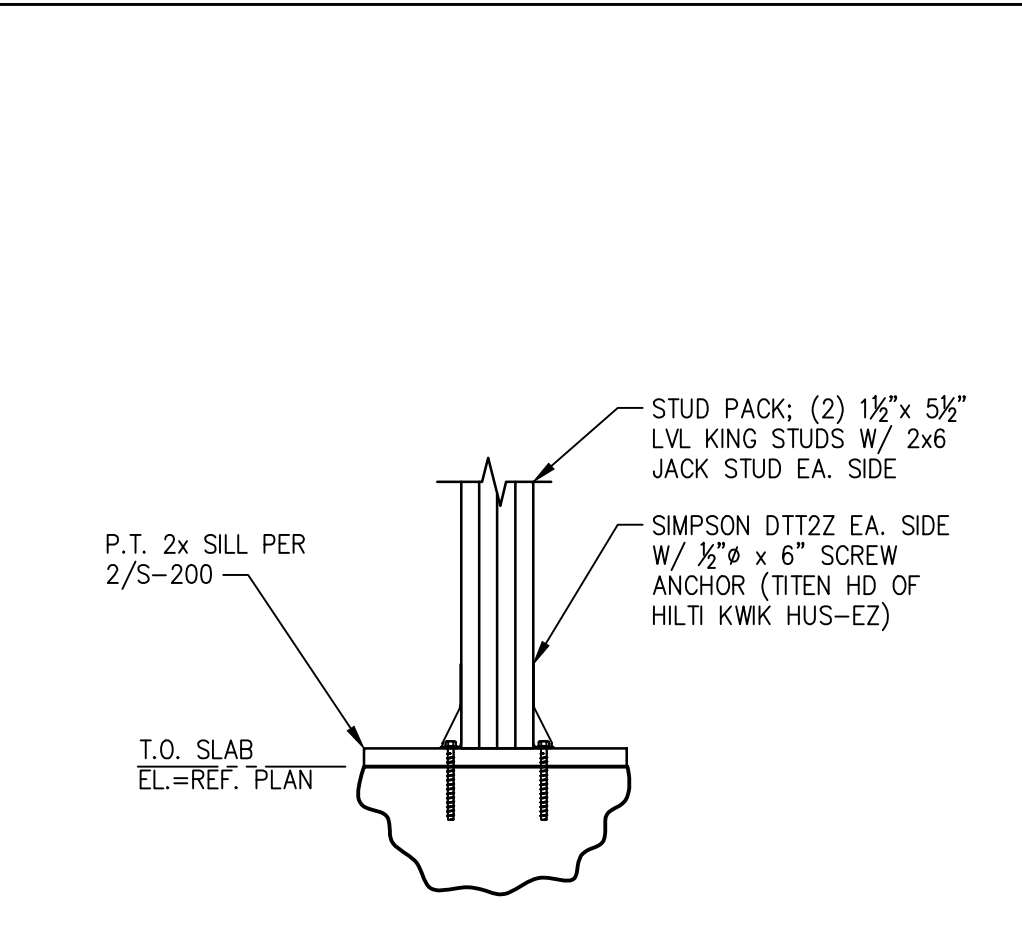

**SECTION 8**  
SCALE: 3/4"=1'-0"  
**S-200**

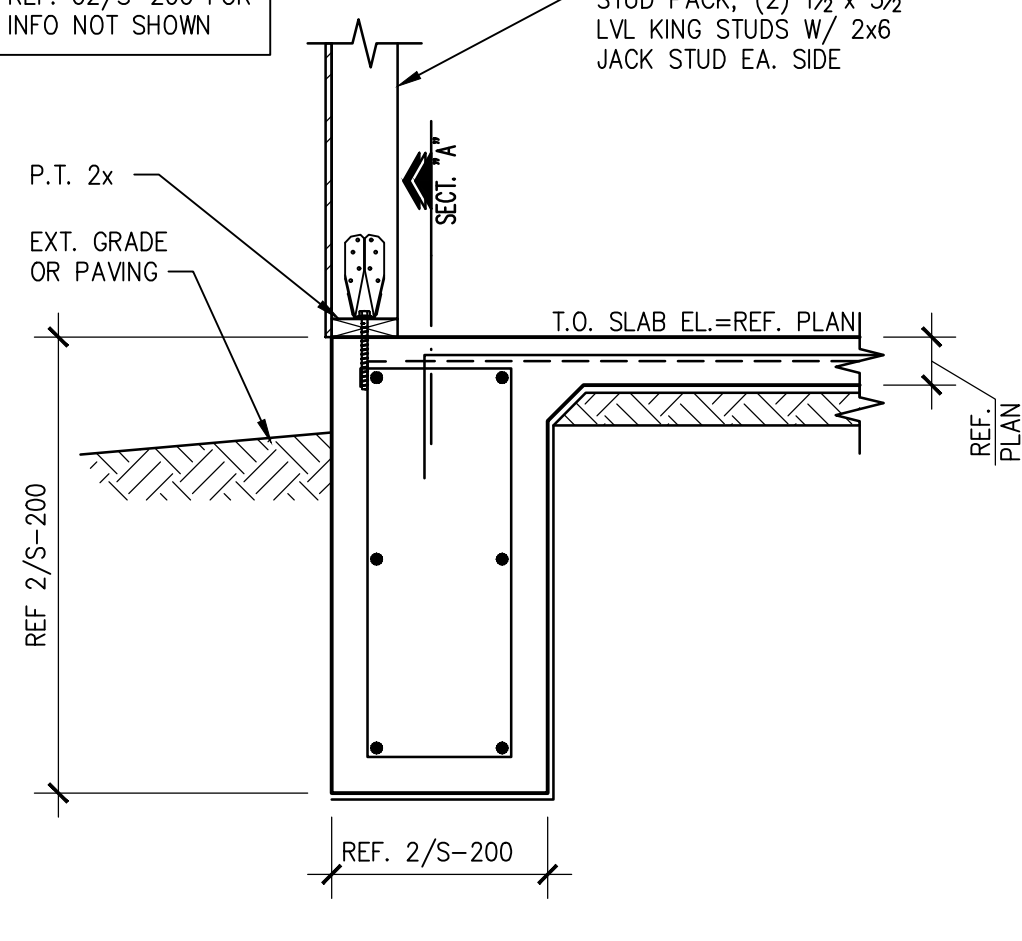

**SECTION 7**  
SCALE: 3/4"=1'-0"  
**S-200**

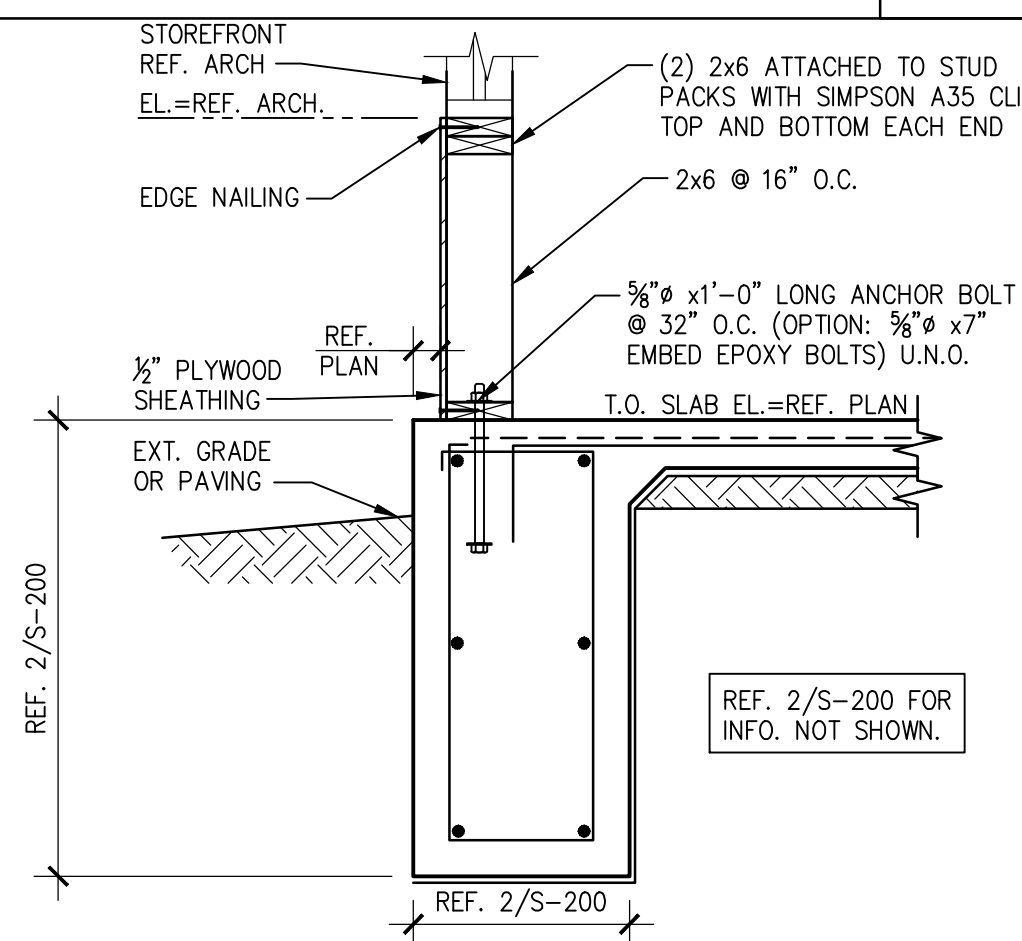

**SECTION 6**  
SCALE: 3/4"=1'-0"  
**S-200**

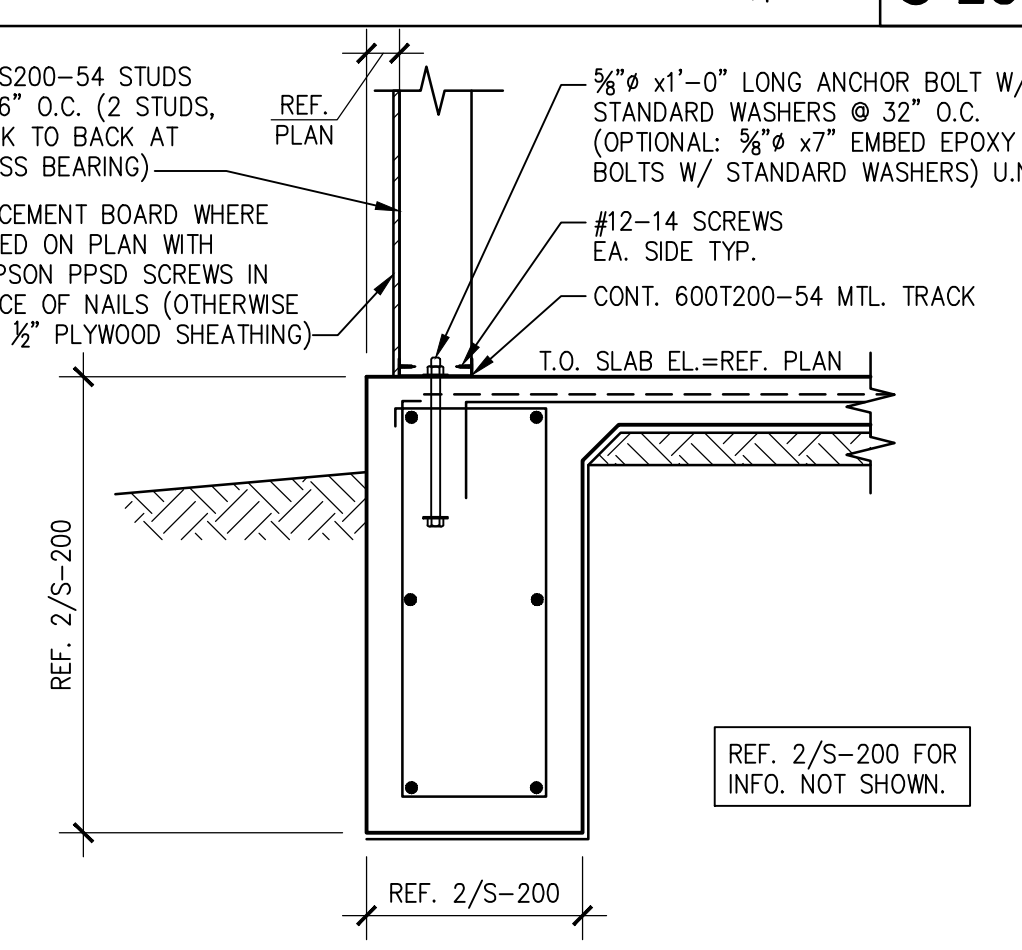

**SECTION 5**  
SCALE: 3/4"=1'-0"  
**S-200**

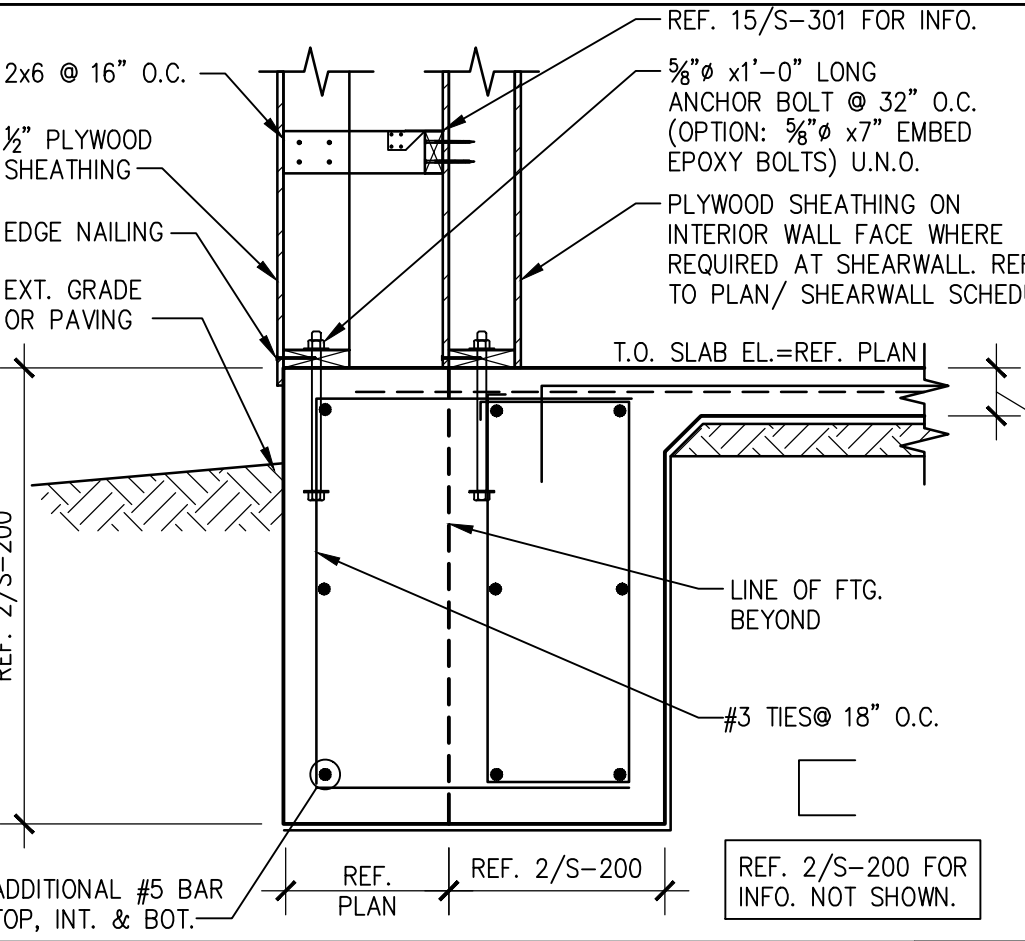

**SECTION 4**  
SCALE: 3/4"=1'-0"  
**S-200**

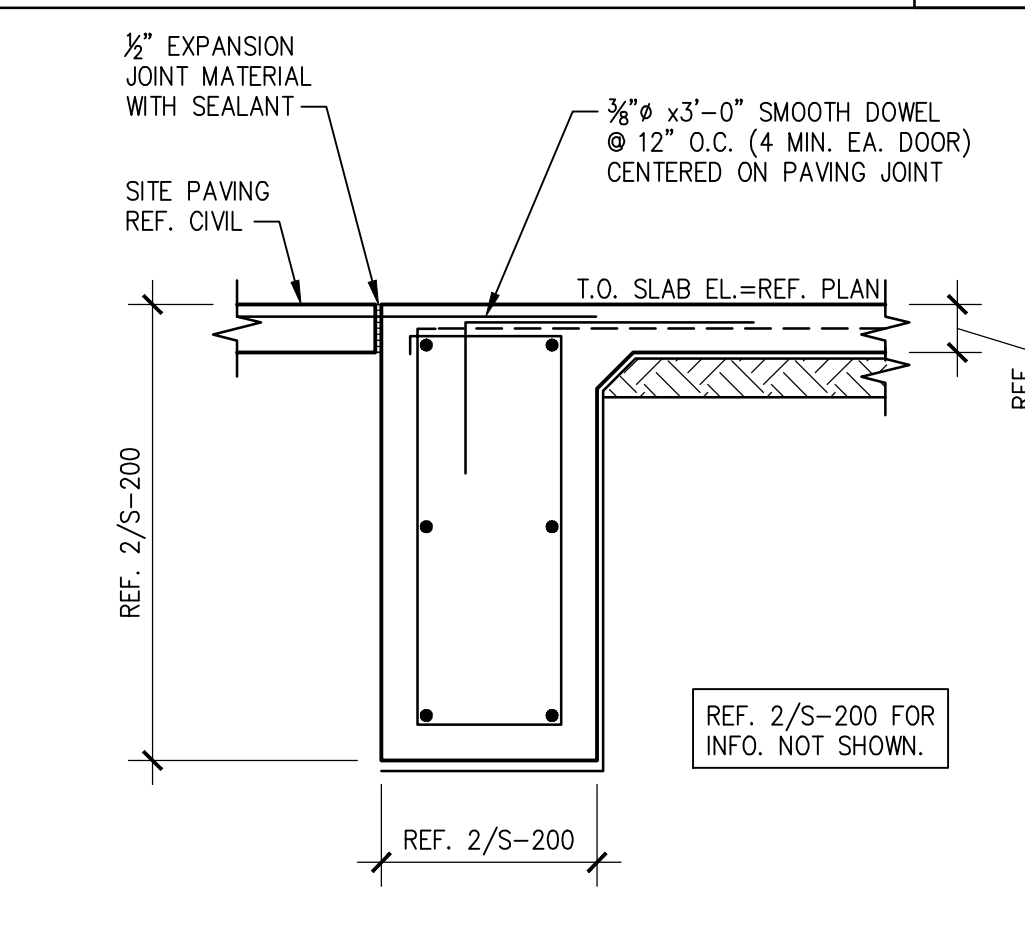

**SECTION 3**  
SCALE: 3/4"=1'-0"  
**S-200**

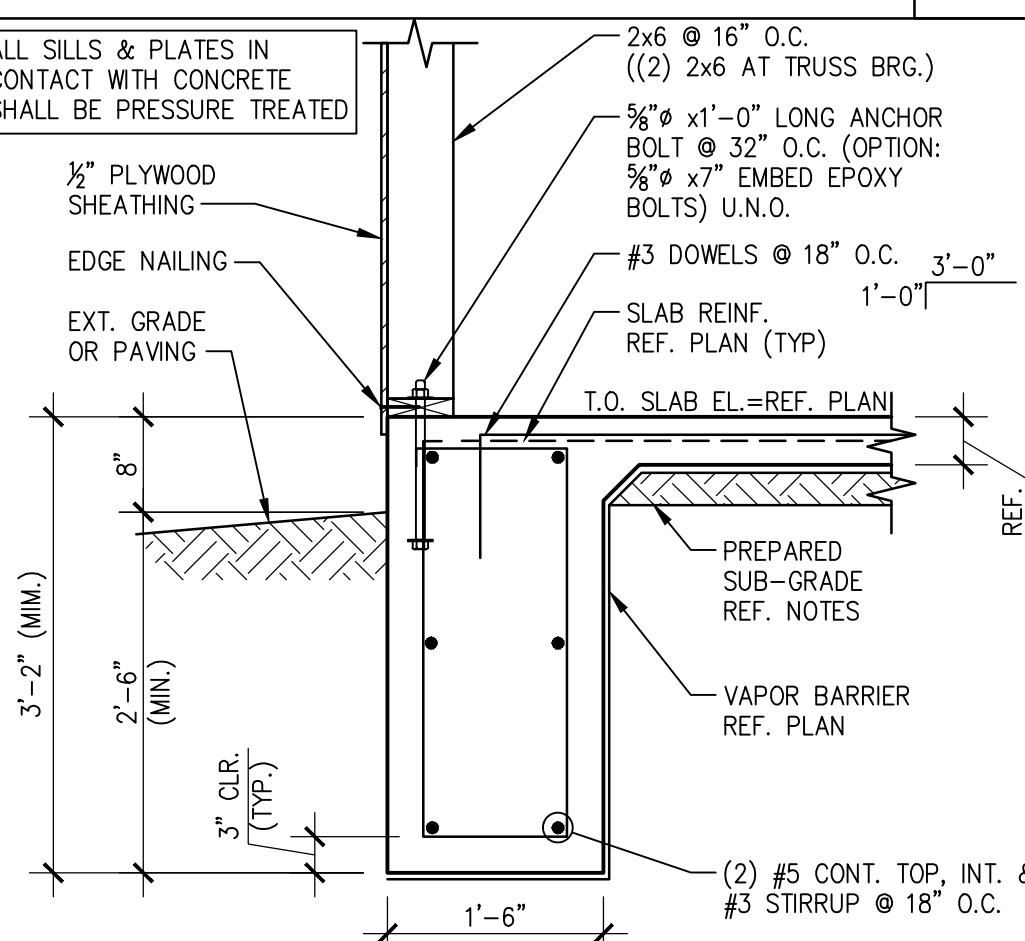

**SECTION 2**  
SCALE: 3/4"=1'-0"  
**S-200**

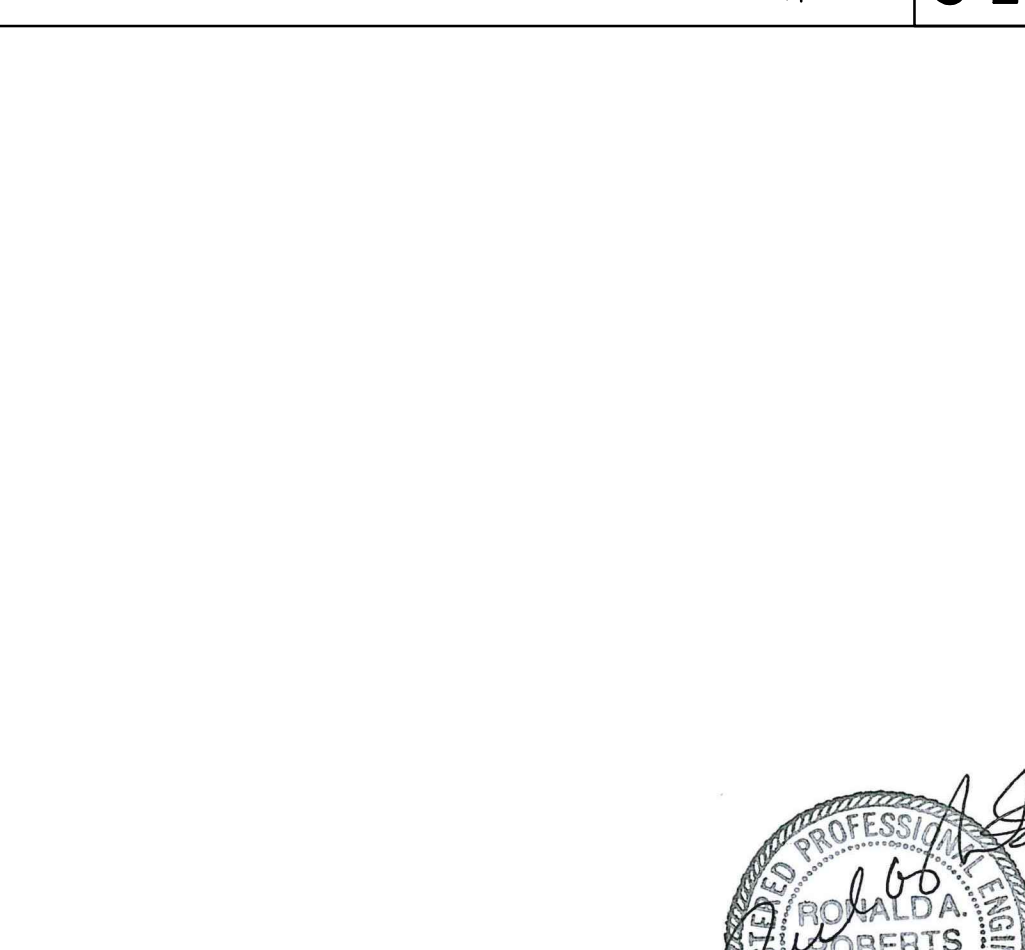

**SECTION 1**  
SCALE: 3/4"=1'-0"  
**S-200**

PANDA EXPRESS, INC.  
1683 Walnut Grove Ave.  
Rosemead, California 91770  
Telephone: 626.799.9898  
Facsimile: 626.372.8288

All ideas, designs, arrangement and plans indicated or represented by this drawing are the property of Panda Express Inc. and were created for use on this specific project. None of these ideas, designs, arrangements or plans may be used by or disclosed to any person, firm, or corporation without the written permission of Panda Express Inc.

REVISIONS:

ISSUE DATE:

ISSUE FOR PERMIT	01-16-23

DRAWN BY: AE

PANDA PROJECT #: D21040  
PANDA STORE #: -  
ARCH PROJECT #: 261-415

Ronald R. Roberts  
Associates, Inc.  
Consulting Engineers  
2948 N. Stemmons Freeway  
Dallas, Texas 75247-6103  
Phone: (214) 637-6299  
www.rara.net

PANDA EXPRESS  
PANDA HOME 2600  
KILPATRICK TURNPIKE & ROCKWELL AVE  
OKLAHOMA CITY, OK 73162

S-200  
FOUNDATION DETAILS

PANDA HOME 2600 R4

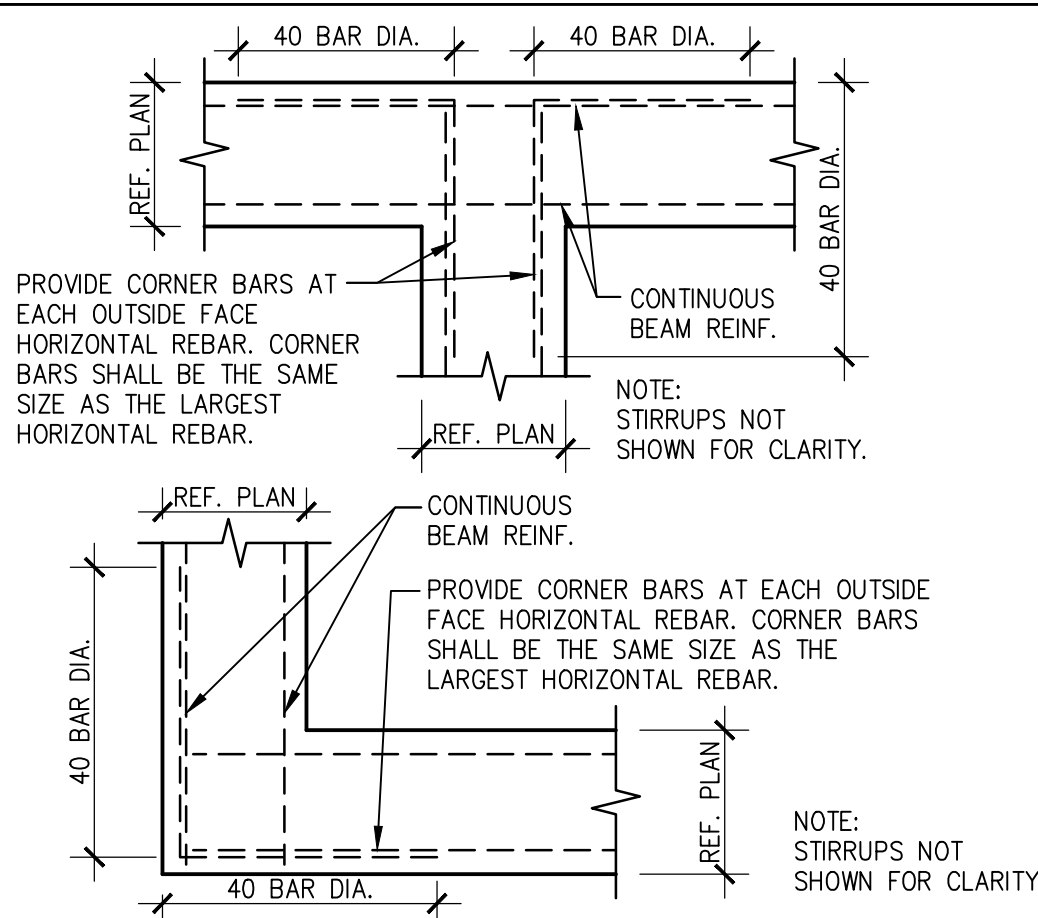
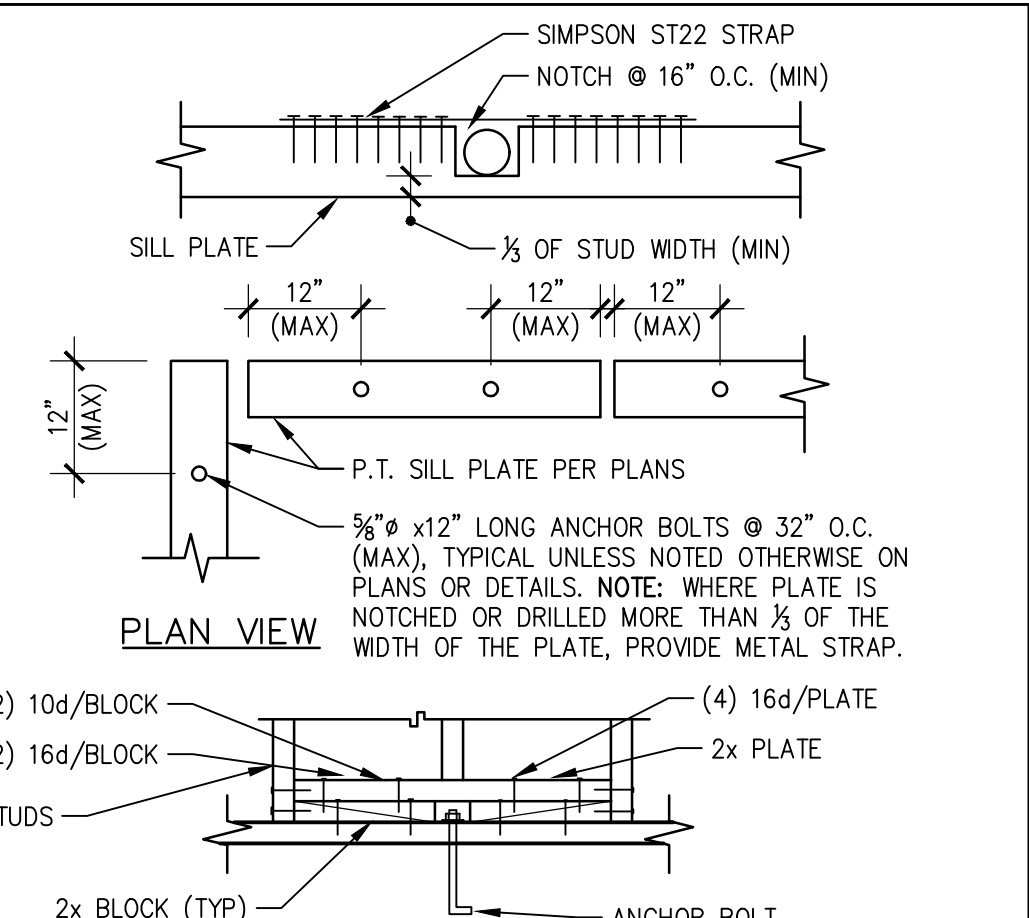
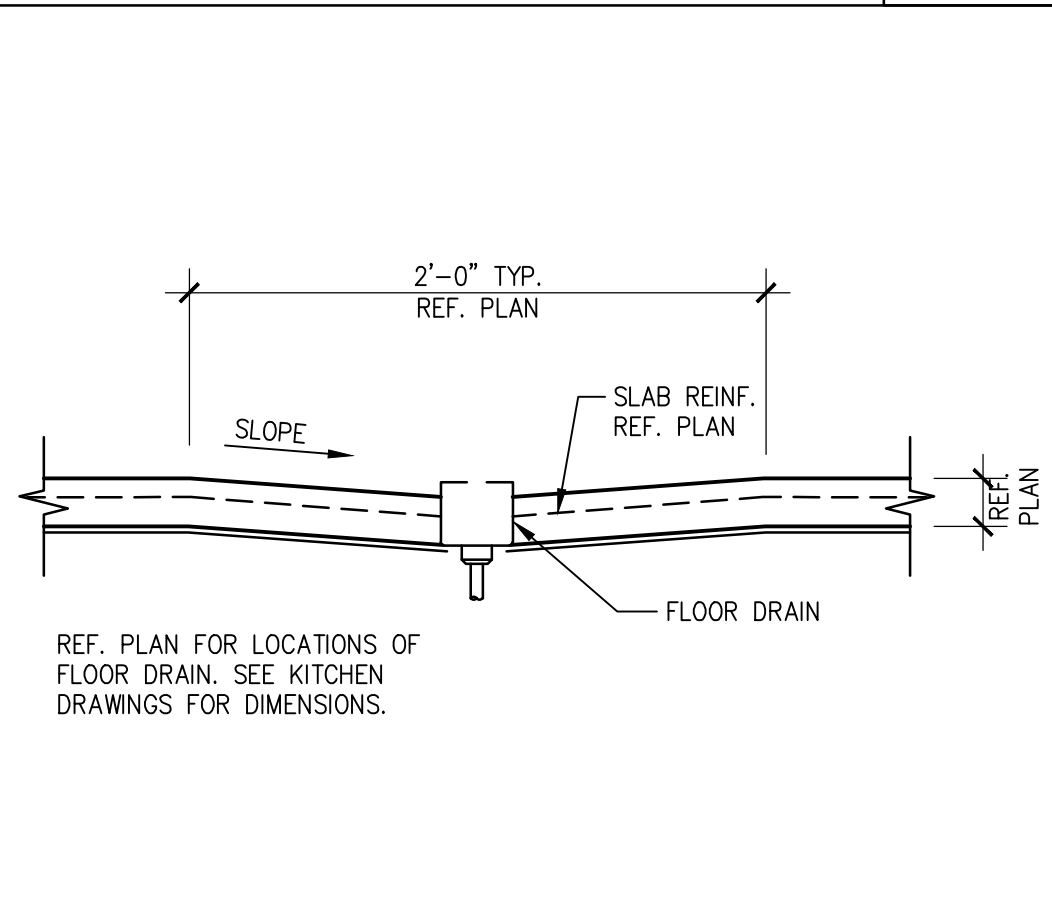
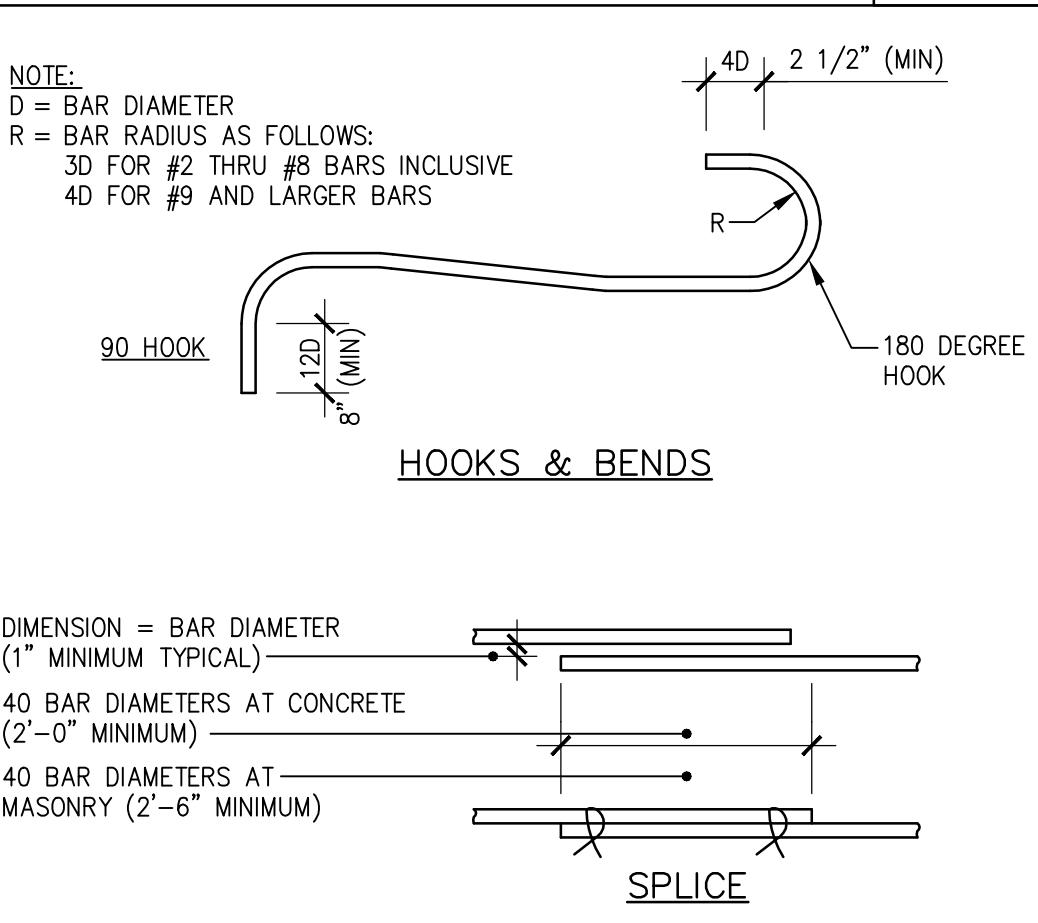
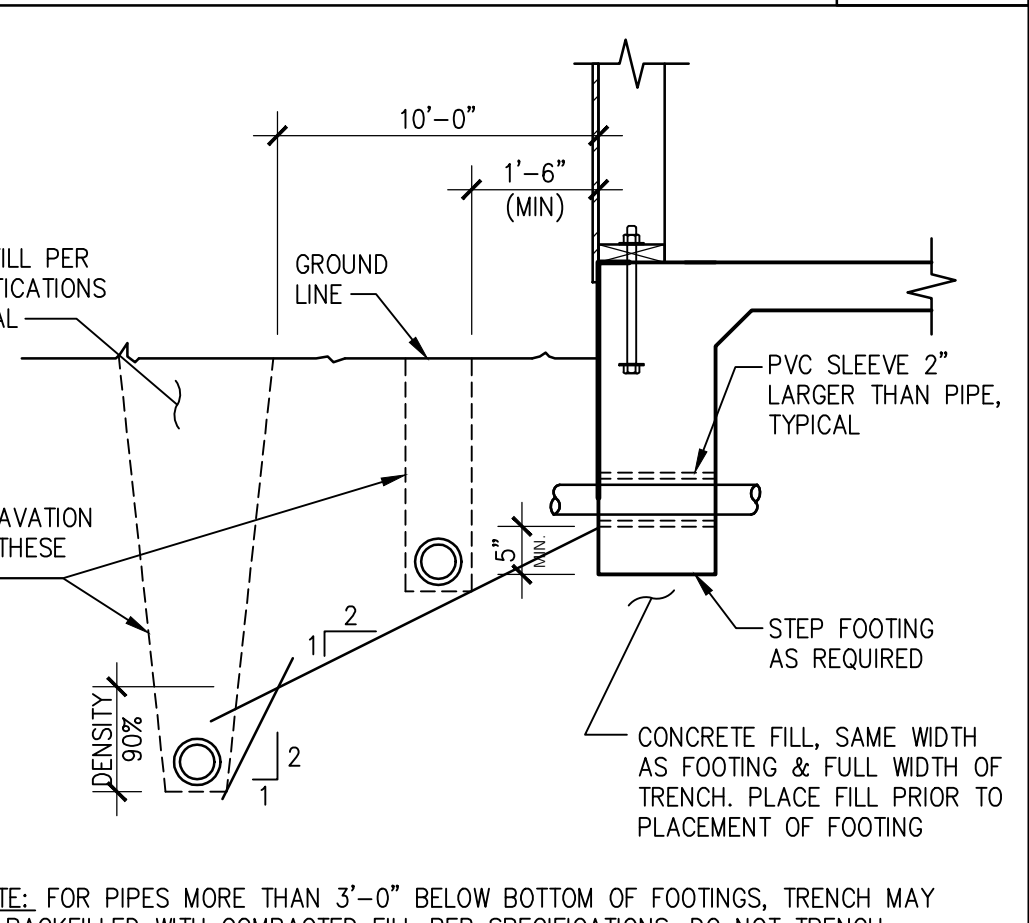
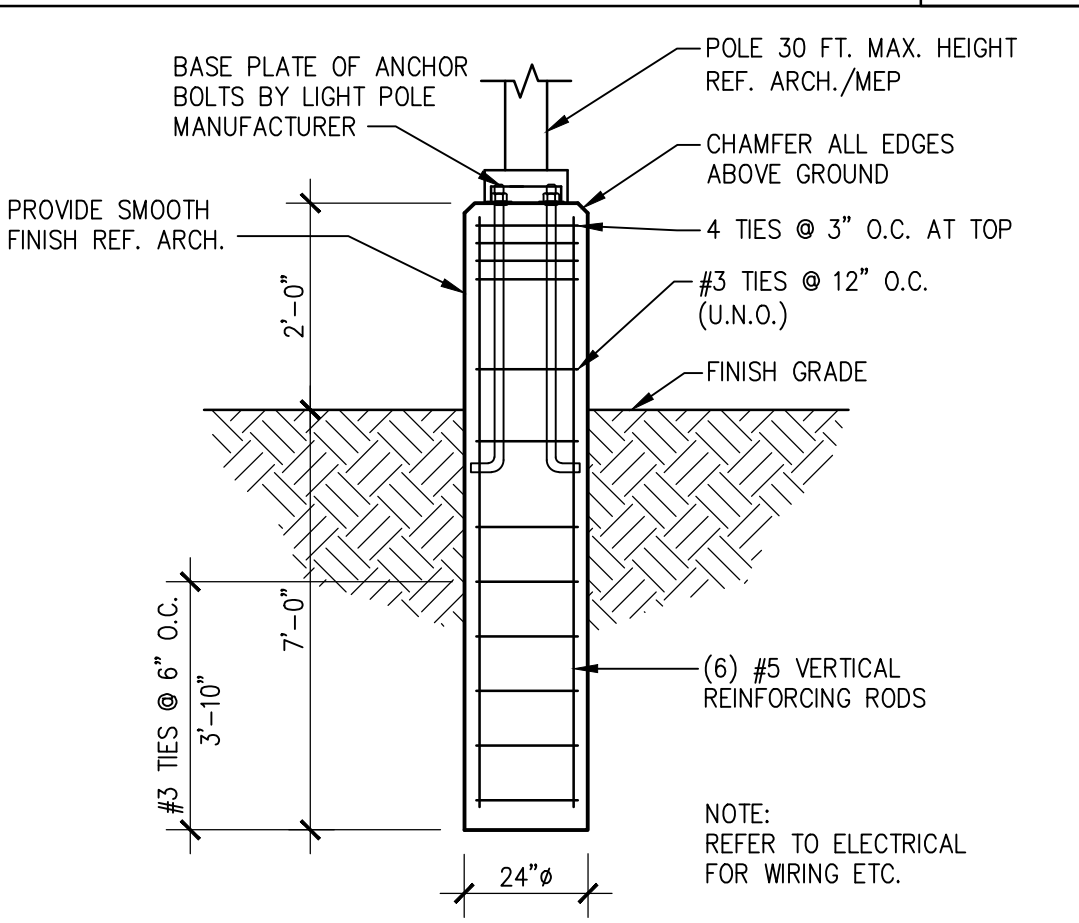
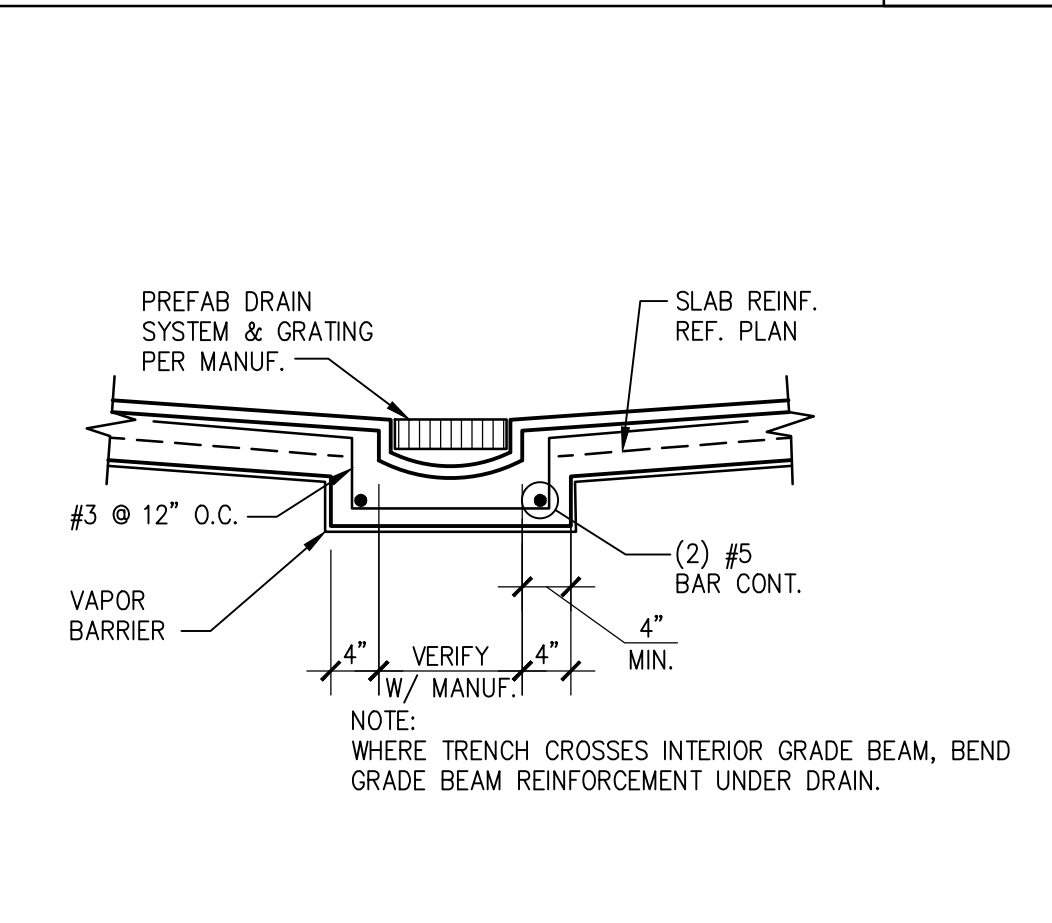
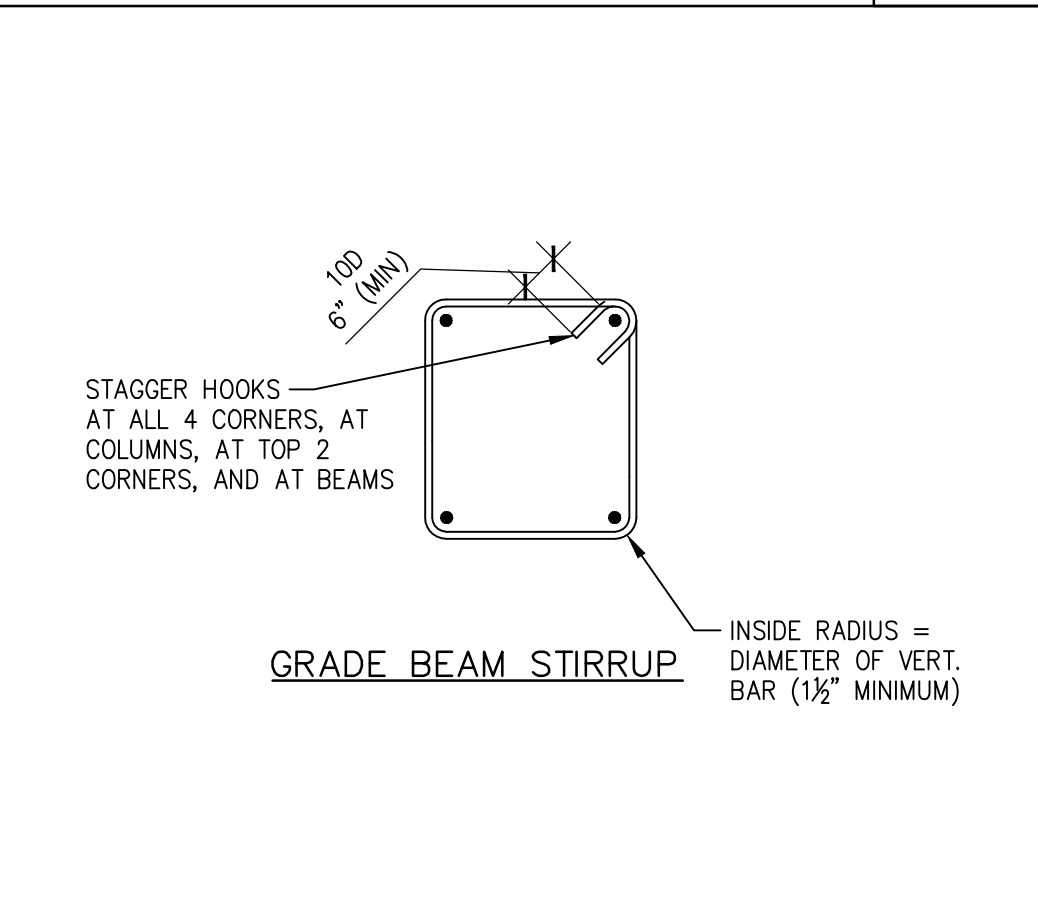
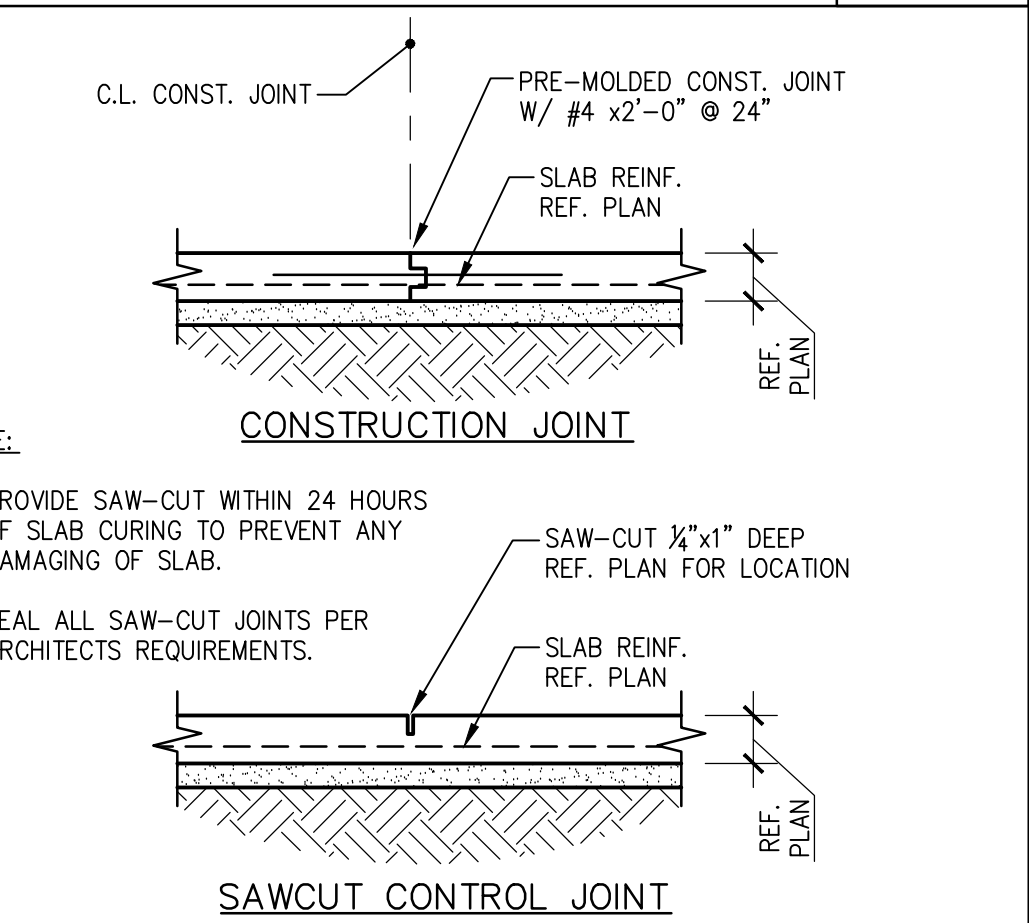
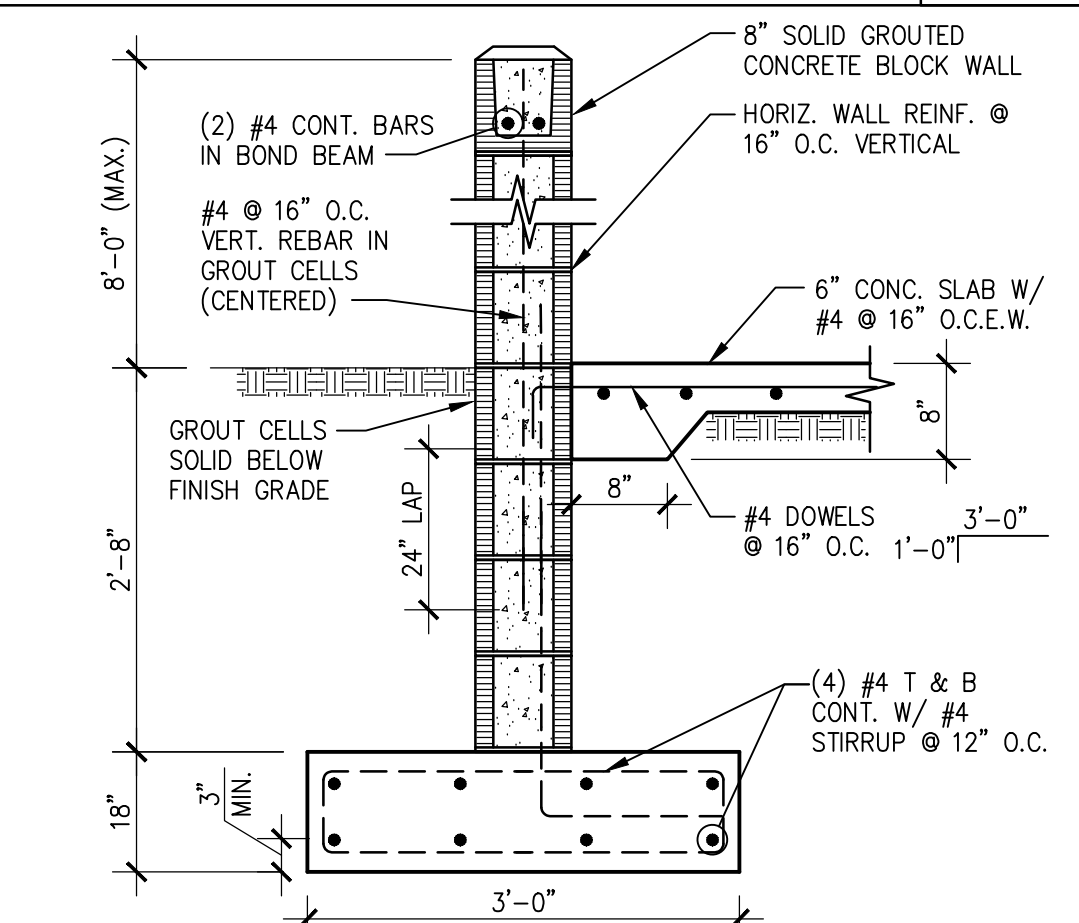
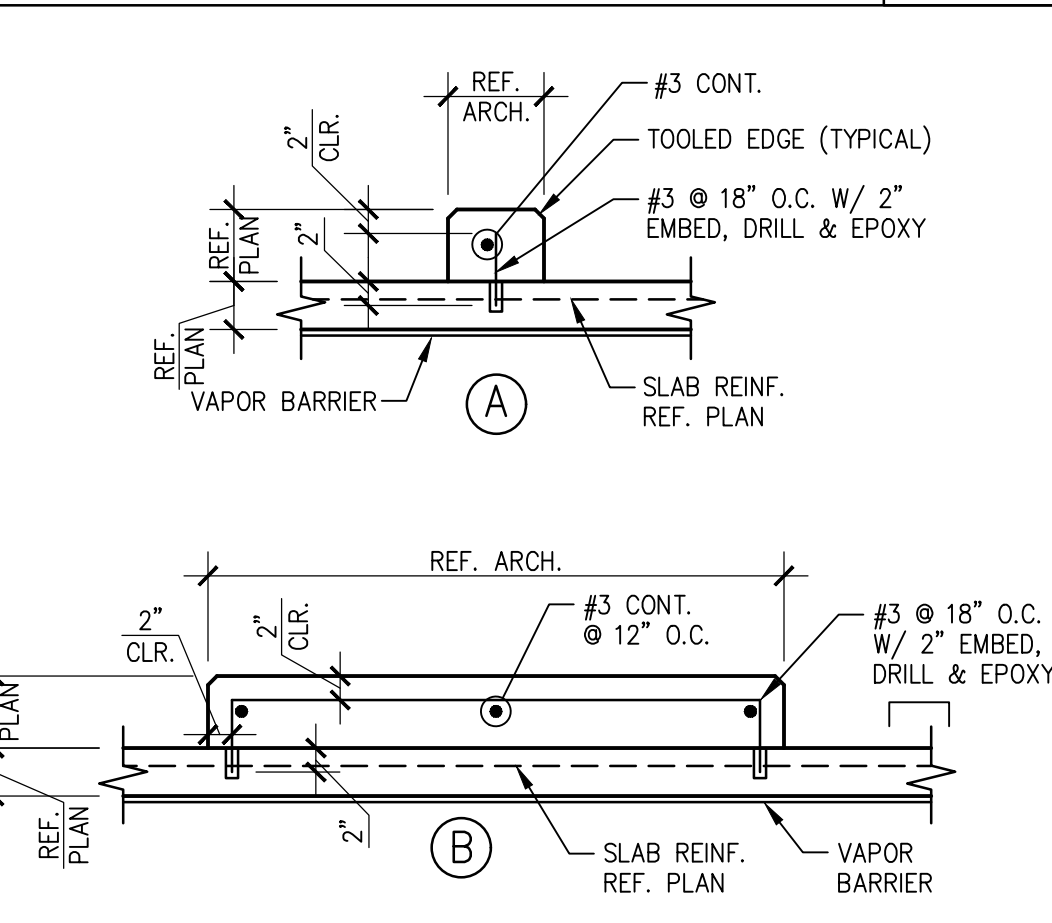
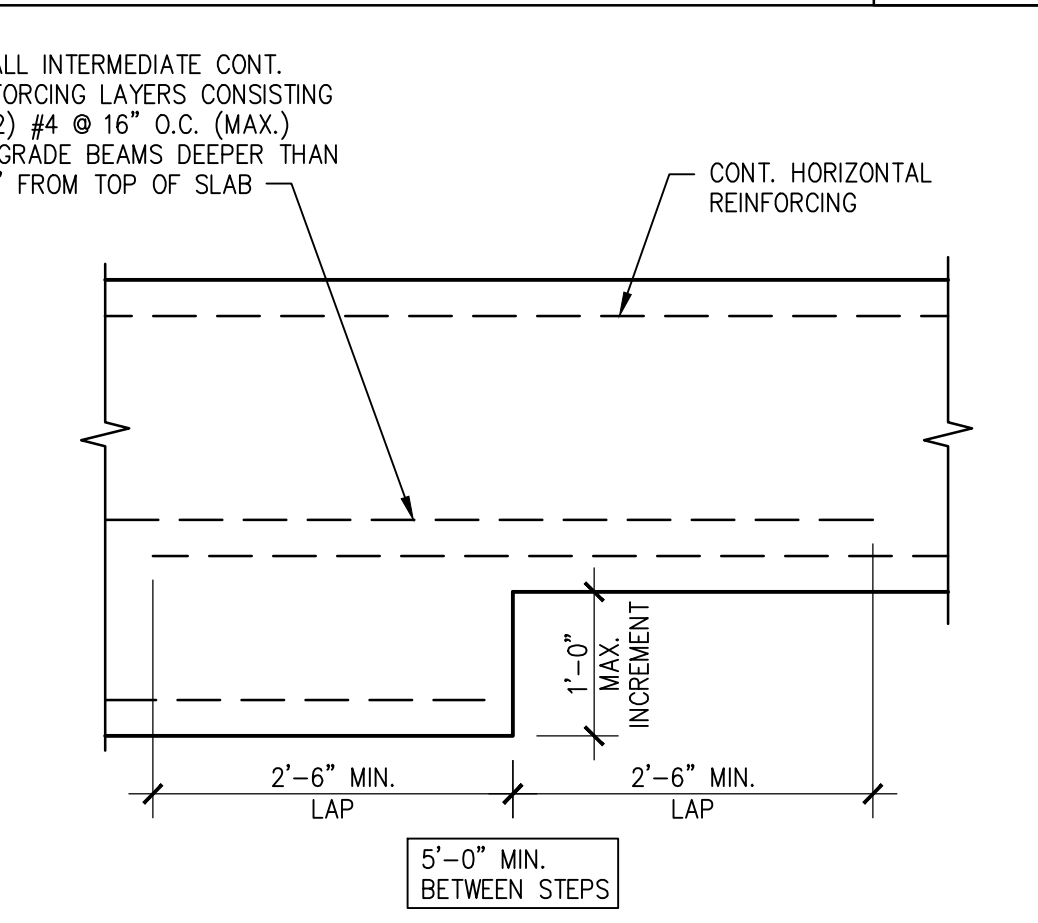

									
NOT USED	20	NOT USED	16	NOT USED	12	TYPICAL CORNER BAR	8	TYPICAL SILL PLATE BOLTS	4
	S-201	SCALE: 3/4"=1'-0"	S-201	SCALE: 3/4"=1'-0"	S-201	SCALE: N.T.S.	S-201	SCALE: N.T.S.	S-201
									
NOT USED	19	NOT USED	15	TYPICAL FLOOR DRAIN	11	TYPICAL REINFORCING BAR	7	TYPICAL PIPE & TRENCH DETAIL	3
	S-201		S-201	SCALE: N.T.S.	S-201	SCALE: N.T.S.	S-201	SCALE: N.T.S.	S-201
									
NOT USED	18	TYPICAL LIGHT POLE SECTION	14	TYPICAL TRENCH DRAIN	10	TYPICAL TIES & STIRRUPS	6	TYPICAL JOINT DETAIL	2
	S-201	SCALE: N.T.S.	S-201	SCALE: 3/4"=1'-0"	S-201	SCALE: N.T.S.	S-201	SCALE: 3/4"=1'-0"	S-201
									
NOT USED	17	TRASH ENCLOSURE WALL	13	TYPICAL CURB	9	TYPICAL STEP FOOTING	5		
	S-201	SCALE: 3/4"=1'-0"	S-201	SCALE: 3/4"=1'-0"	S-201	SCALE: N.T.S.	S-201		

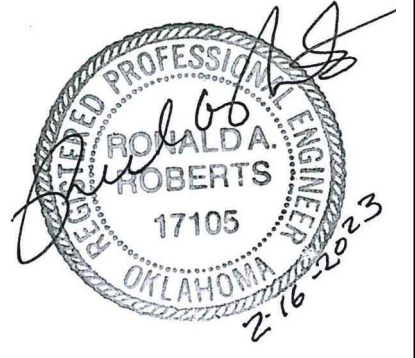



PANDA EXPRESS, INC.  
1683 Walnut Grove Ave.  
Rosemead, California 91770  
Telephone: 626.799.9898  
Facsimile: 626.372.8288

All ideas, designs, arrangement and plans indicated or represented by this drawing are the property of Panda Express Inc. and were created for use on this specific project. None of these ideas, designs, arrangements or plans may be used by or disclosed to any person, firm, or corporation without the written permission of Panda Express Inc.

REVISIONS:

ISSUE DATE:

ISSUE FOR PERMIT	01-16-23

DRAWN BY: AE

PANDA PROJECT #: D21040  
PANDA STORE #: -  
ARCH PROJECT #: 261-415

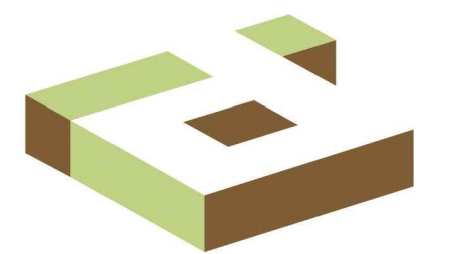

idGROUP

Ronald R. Roberts  
Associates, Inc.  
Consulting Engineers  
2948 N. Stemmons Freeway  
Dallas, Texas 75247-6103  
Phone: (214) 637-6299  
www.rara.net

PANDA EXPRESS

PANDA HOME 2600  
KILPATRICK TURNPIKE & ROCKWELL AVE  
OKLAHOMA CITY, OK 73162

S-201

TYPICAL FOUNDATION DETAILS

PANDA HOME 2600 R4



ISSUE FOR PERMIT - 01.16.23

ISSUE FOR PERMIT - 01.16.23



NOT USED	17
SCALE: 3/4"=1'-0"	S-300

NOT USED	16
SCALE: 3/4"=1'-0"	S-300

NOT USED	15
SCALE: 3/4"=1'-0"	S-300

NOT USED	14
SCALE: 3/4"=1'-0"	S-300

NOT USED	13
SCALE: 3/4"=1'-0"	S-300

NOT USED	12
SCALE: 3/4"=1'-0"	S-300

Architectural drawing of a building section showing structural details like truss bearing, canopy, and header.

SECTION	10
SCALE: 3/4"=1'-0"	S-300

Architectural drawing of a building section showing structural details like header, studs, and truss.

SECTION	11
SCALE: 3/4"=1'-0"	S-300

Architectural drawing of a building section showing structural details like truss, studs, and sheathing.

SECTION	8
SCALE: 3/4"=1'-0"	S-300

Architectural drawing of a building section showing structural details like parapet, sheathing, and deck.

SECTION	7
SCALE: 3/4"=1'-0"	S-300

Architectural drawing of a building section showing structural details like ledger, sheathing, and studs.

SECTION	2
SCALE: 3/4"=1'-0"	S-300

Architectural drawing of a building section showing structural details like studs, sheathing, and truss.

PANDA EXPRESS, INC.  
1683 Walnut Grove Ave.  
Rosemead, California 91770  
Telephone: 626.799.9898  
Facsimile: 626.372.8288

All ideas, designs, arrangement and plans indicated or represented by this drawing are the property of Panda Express Inc. and were created for use on this specific project. None of these ideas, designs, arrangements or plans may be used by or disclosed to any person, firm, or corporation without the written permission of Panda Express Inc.

REVISIONS:

ISSUE DATE:

ISSUE FOR PERMIT	01-16-23
------------------	----------

DRAWN BY: AE

PANDA PROJECT #: D21040  
PANDA STORE #: -  
ARCH PROJECT #: 261-415

Ronald R. Roberts Associates, Inc. Consulting Engineers  
2948 N. Stemmons Freeway  
Dallas, Texas 75247-6103  
Phone: (214) 637-6299  
www.rara.net

PANDA EXPRESS

PANDA HOME 2600  
KILPATRICK TURNPIKE & ROCKWELL AVE  
OKLAHOMA CITY, OK 73162

S-300

FRAMING SECTIONS

PANDA HOME 2600 R4







