

PARCEL MAP No. 37-52

BEING A SUBDIVISION OF PARCEL 1 OF PARCEL MAP No. 37-21, RECORDED IN BOOK 1, PAGE 57 OF PARCEL MAPS, IN THE COUNTY OF MONO, STATE OF CALIFORNIA, IN SECTION 8, T. 5 S., R. 33 E., MT. DIABLO MERIDIAN.

NOTES:

- 1. O INDICATES A 2" IRON PIPE WITH CONCRETE PLUG, TACK & TAG MARKED L.S. 3462 SET FLUSH WITH THE GROUND UNLESS OTHERWISE NOTED.
- 2. ● INDICATES A FOUND MONUMENT AS NOTED AND SHOWN HEREON.
- 3. RECORD DISTANCES (SHOWN IN CHAINS) ARE PER GOVERNMENT PLAT & FIELD NOTES.

BASIS OF BEARING: (SEE SHEET 2 THIS SURVEY).

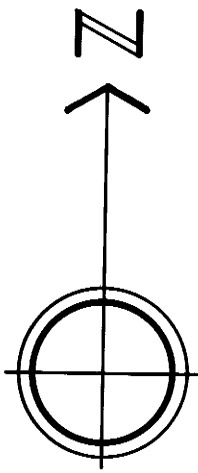

SCALE: 1"=500'
DATE: JANUARY, 1978

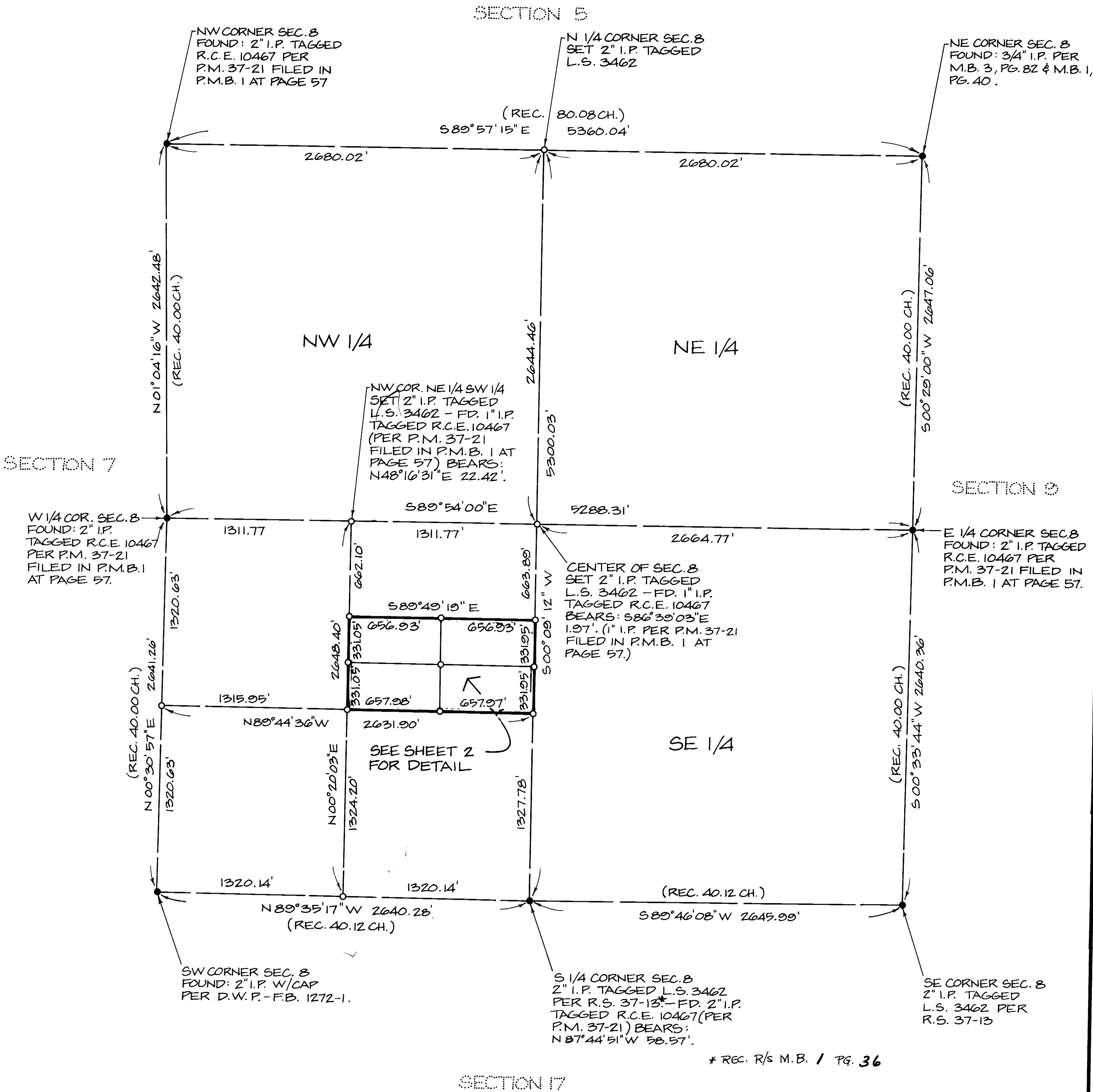

Vol. 1 Plm Page 109-B