

RECORD of SURVEY - BOUNDARY LINE ADJUSTMENT for ESTATE of VIOLET L. BURR, IRMA JEAN BAINE & THE CITY of SUTTER CREEK.

PORTION OF LOT 25, BLK 1 & LOT 6, BLK 2, CITY OF SUTTER CREEK & PORTION SECTIONS 6 & 7, T6N.R.11E., M.D.M.-AMADOR Co., CALIF.

TOMA & ANDERSON - LICENSED LAND SURVEYORS - 41 SUMMIT ST., JACKSON, CALIF. SCALE: 1" = 20' DECEMBER, 1987

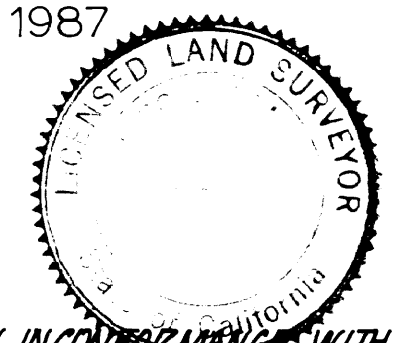

SURVEYORS STATEMENT

THIS MAP CORRECTLY REPRESENTS A SURVEY MADE BY ME OR UNDER MY DIRECTION IN CONFORMANCE WITH THE REQUIREMENTS OF THE LAND SURVEYORS ACT AT THE REQUEST OF THE ESTATE OF VIOLET L. BURR, IRMA JEAN BAINE AND THE CITY OF SUTTER CREEK IN DECEMBER OF 1987.

Toma
TOMA L.S. 3570 EXP 6/30/88

COUNTY SURVEYORS STATEMENT

THIS MAP HAS BEEN EXAMINED FOR CONFORMANCE WITH SECTION 8766 OF THE LAND SURVEYORS ACT THIS 23 DAY OF February, 1988

C. Lee Delange
C. LEE DELANGE L.S. 1066 EXP 6/30/88
DEPUTY AMADOR COUNTY SURVEYOR

CITY ENGINEERS STATEMENT

THIS MAP COMPLIES WITH SECTION 66412 OF THE SUBDIVISION MAP ACT AND TO APPLICABLE LOCAL ORDINANCES. THE BOUNDARY LINE ADJUSTMENT WAS APPROVED BY RESOLUTION No 87-88-37 DATED Feb 16, 1988 OF THE CITY COUNCIL OF THE CITY OF SUTTER CREEK.

John A. Carstensen
JOHN A. CARSTENSEN R.L.E. 22323 EXP 9/30/89
CITY ENGINEER

OWNER CERTIFICATE

THE UNDERSIGNED BEING THE OWNERS OF THE PROPERTY DELINEATED HEREON DO HEREBY CONSENT TO THE PREPARATION AND RECORDATION OF THIS MAP.

William H. Johnson EXECUTOR
ESTATE OF VIOLET BURR
Irma Jean Baine
IRMA JEAN BAINE
Mayor
CITY OF SUTTER CREEK

RECORDERS STATEMENT

FILED THIS 25TH DAY OF FEBRUARY, 1988, AT 11:37 A.M. IN BOOK 42 OF MAPS AND PLATS AT PAGE 53 AT THE REQUEST OF THE AMADOR COUNTY SURVEYOR.
FEE \$ 7.00 PD

1169

Sheldon B. Johnson BY
SHELDON B. JOHNSON
AMADOR COUNTY RECORDER
DEPUTY

CITY CLERKS CERTIFICATE

I, PEARL CAMPBELL, HEREBY CERTIFY THAT I AM THE CLERK OF THE CITY COUNCIL OF SUTTER CREEK, CALIFORNIA, AND THAT THE CITY COUNCIL, BEING THE PROPER APPROVING BODY, ACCEPTS THE DEDICATIONS OF ALL PUBLIC UTILITY EASEMENTS SHOWN HEREON IF ANY.

DATE 2-22-88

Pearl Campbell
SUTTER CREEK CITY CLERK

NOTES & LEGEND

- DENOTES 5/8 INCH STEEL ROD TAGGED L.S. 3570 SET.
 - CORNER ROCK WALL - AFFIXED BRASS TAG - L.S. 3570.
 - CONE WALL AND CORNER - AFFIXED BRASS TAG - L.S. 3570 TO CORNERS.
 - SIDEWALK CORNER - NO TAG AFFIXED
 - ⊗ FOUND 1 1/4 INCH IRON PIPE TAGGED L.S. 3570
 - ⊗ FOUND 3/4 INCH IRON PIPE TAGGED L.S. 3570
 - MATHEMATICAL POINT ONLY - NOTHING FOUND OR SET.
 - ▽ DENOTES CONCRETE NAIL AND BRASS TAG STAMPED L.S. 3570 SET.
- MEAN DIAM OF SURVEY - NORTH LINE OF OHMETZ AS DENOTED ON OFFICIAL MAP RECORDED BOOK 30 OF MAPS AND PLATS AT PAGE 100, AMADOR COUNTY RECORDS, BEARING S. 89°19'54" W.

(2) 507-06-03 (C)

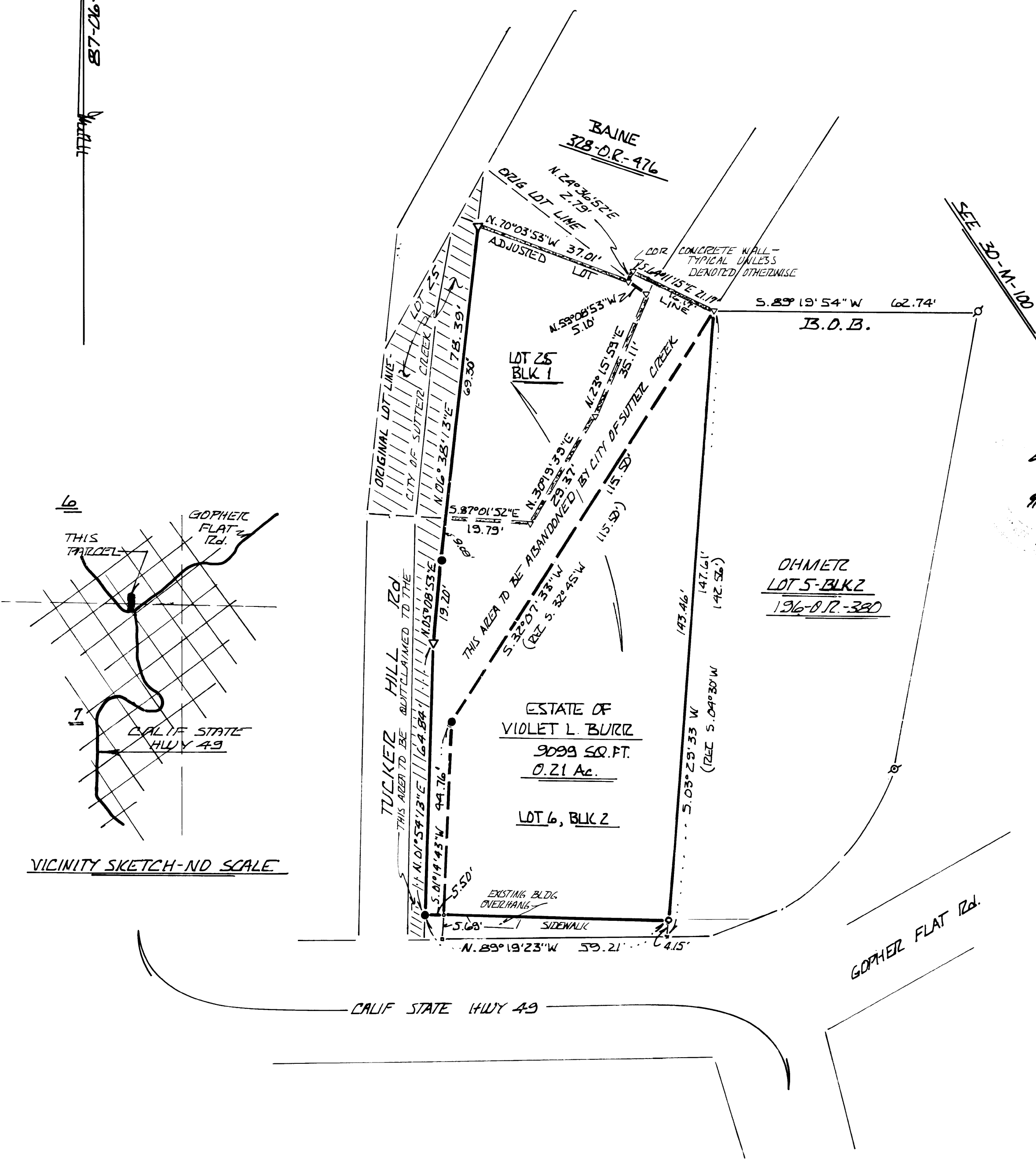

VICINITY SKETCH - NO SCALE