

AMENDED
RECORD OF SURVEY

PROPERTY OF L. UNDERWOOD

PORTION OF SECTION 36, T.8N., R.12E., M.D.M.

AMADOR COUNTY, CALIFORNIA

SEPTEMBER 1968

SCALE: 1" = 200'

WALTER H. RALPH
ENGINEER AND SURVEYOR

SURVEYORS CERTIFICATE

This map correctly represents a survey made by me or under my direction in conformance with the requirements of the Land Surveyors Act at the request of Mr. Lucas Underwood in September, 1968.

Walter H. Ralph
Walter H. Ralph RCE1706

COUNTY SURVEYORS CERTIFICATE

This map has been examined for conformance with the requirements of the Land Surveyors Act this 18th day of September, 1968.

Ledger L. McMin
Amador County Surveyor

NOTES AND LEGEND

Denotes $\frac{3}{4}$ " steel rods, tagged CE1706, and set on this survey. Other points set or found as noted.

The meridian of this survey is referred to the meridian of the South line of the Southwest one-quarter (SW $\frac{1}{4}$) of Section 36, T.8N., R.12E., M.D.M., the bearing of which is North 89°21'01" West.

This map amends that certain map filed in Book 14 of Maps and Plats at page 37, Amador County Records, changing size of Lots 3A, 3B and 3C as designated on this map.

COUNTY RECORDERS CERTIFICATE

Filed this 19th day of September 1968, at 3:25 P.m. in Book 14 of Maps and Plats at page 47 at the request of Walter H. Ralph.

Fee \$ 5.00

Walter H. Ralph
Amador County Recorder

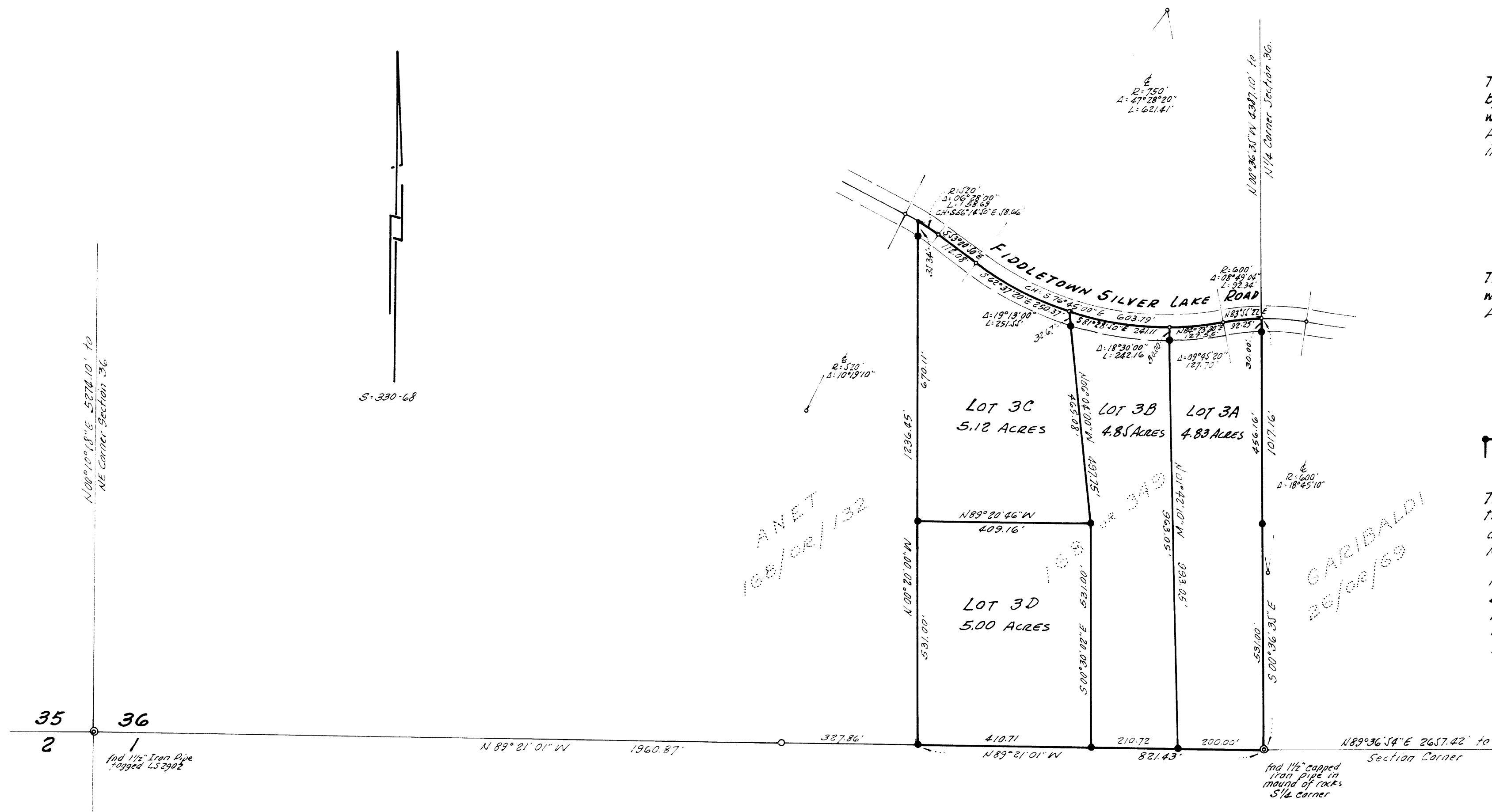

U.S.A.