

Swamp and Overflowed Land.
Stanislaus County.
Survey No. 53.

Township 3 South, Range 13 East.

Section 24; Fractions 3 & 4, and the continuation of said fractions.

Base and Meridian of Mount Diablo.

Surveyed for William Dominici
By Silas Wilcox, County Surveyor.

Field Notes of the above Survey made on
the 27th day of February 1856.

Beginning at S. W. Corner of Sec. 28, first, ⁽²⁴⁾
N⁴⁹° W 40 chs. to quarter Sec. post, E 54.86 chs.
to River, thence Meandering down Stream, first, S
13° 21' E 11.73 chs. thence S 24° 15' W 9.67 chs.
thence S 36° 06' W 10.69 chs. thence S 44° 51' W 11.04
chs. thence S 55° 45' W 3.90 chs. thence N 86° 36' W 8 chs.
thence S 30° 09' W 3.35 chs. to Sec. line, thence N 88° 36'
W 25.69 chs. to place of beginning; Containing 29.66 acres
of Land, and being the continuation of Fractions 3 & 4
in Section 24, Township 3 South, Range 13 East.

Surveyed by the true Meridian with
a Magnetic Variation of 15° 30' East, according
to the U. States Survey. —

1

William Dominici
Plat of Survey No 55
Township 3 South Range 13 East
Section 24

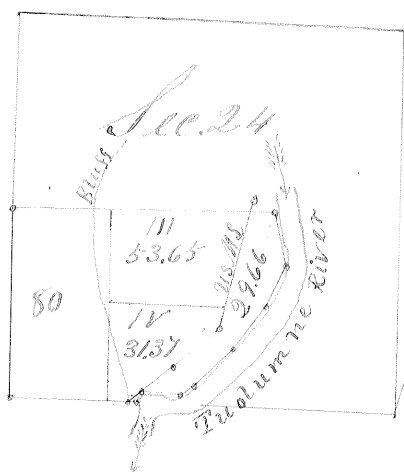

Scale 2 inches
to one mile

I hereby Certify that the foregoing Survey
was made in accordance with the Act of the
Legislature, and with the instructions of the
Surveyor General - This 27th day of July, 1856.
Silas Wilcox
County Surveyor.

Swamp and Overflowed Lands

Stanislaus County Survey No 55

Base Meridian of Mount Diablo

Township 3 South Range 13. East

Fraction 3 & 4 and their continuations in Sec 24

Area 114.68 Acres

Surveyed for William Dominice

By Silas Wilcox County Surveyor

Field notes of the above Survey made on the 27th day February

1856. Beginning at Meandering P. on line between Sec 24 & 25.

thence $N 88^{\circ} 36' W 4.50$ chs thence $N 00^{\circ} 49' W 0.68$ chs thence East 34 chs
to the right Bank of the Toulumne River thence Meander
down stream first $S 52^{\circ} 21' E 4.83$ chs thence $S 24^{\circ} 15' W 9.64$ chs thence
 $S 36^{\circ} 06' W 0.69$ chs thence $S 44^{\circ} 51' W 0.04$ chs thence $S 55^{\circ} 45' W 3.90$ chs thence
 $N 86^{\circ} 36' W 0.88$ chs thence $S 30^{\circ} 09' W 3.25$ chs to Sec line thence $N 88^{\circ} 36' W 2.50$ chs to the
place of Beginning Containing 114.68 Acres

Surveyed by the true meridian with a magnetic variation
of $15^{\circ} 30'$ East according to the U. S. Survey

I hereby Certify that the foregoing field notes to be
a Corrected Copy of Survey No 55 made under the instruction
from the Surveyor General of this State
this the 24th Dec 1856

Silas Wilcox
County Surveyor.