

AMENDED RECORD of SURVEY for E.I. DUPONT De NEMOURS & Co.

BEING PARCEL 3 AS SHOWN ON THAT CERTAIN UNOFFICIAL MAP OF "RANCHO ARROYO SECO" MADE BY J.C. BOYD IN JULY of 1917 A.D. & ON FILE IN THE OFFICE of THE AMADOR COUNTY SURVEYOR

TOMA & ANDERSON - LICENSED LAND SURVEYORS - 41 SUMMIT ST., JACKSON, CALIF. ———

Scale: 1" = 300' JULY, 1977

SURVEYORS' CERTIFICATE

THIS MAP CORRECTLY REPRESENTS A SURVEY MADE BY ME OR UNDER MY DIRECTION IN CONFORMANCE WITH THE REQUIREMENTS OF THE LAND SURVEYORS ACT AT THE REQUEST OF E.I. DUPONT DE NEMOURS & CO. IN JULY 1977.

Martin C. Anderson
MARTIN C. ANDERSON L.S. 3725

COUNTY SURVEYOR'S CERTIFICATE

THIS MAP HAS BEEN EXAMINED FOR CONFORMANCE WITH THE REQUIREMENTS OF THE LAND SURVEYORS ACT THIS 25 DAY OF JULY, 1977

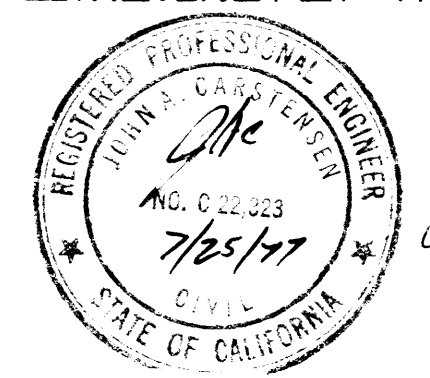

John A. Carstensen
AMADOR COUNTY SURVEYOR
C 22, 323

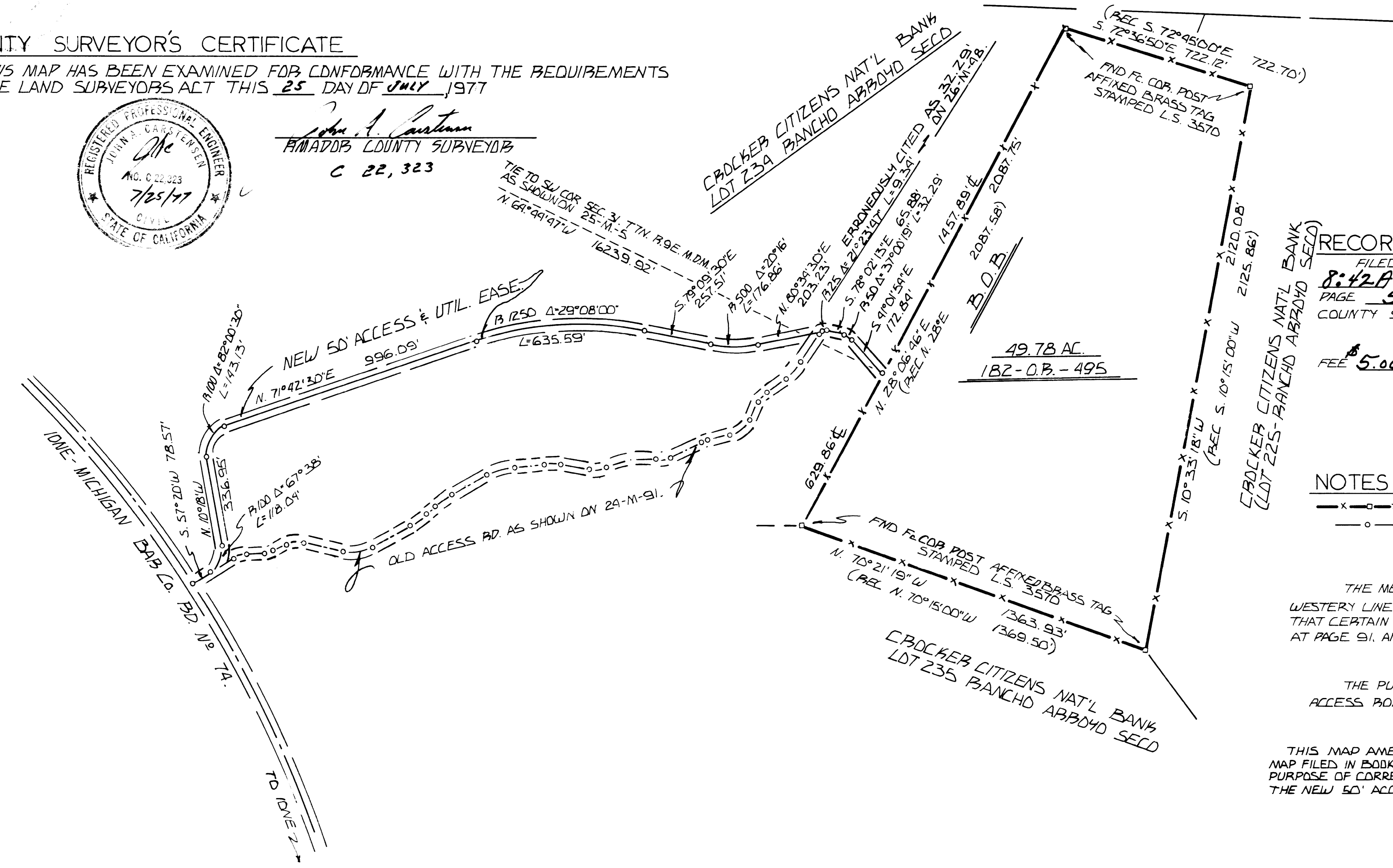

RECORDER'S CERTIFICATE

FILED THIS 26th DAY OF July, 1977 AT 8:42 A.M. IN BOOK 28 OF MAPS AND PLATS AT PAGE 58 AT THE REQUEST OF THE AMADOR COUNTY SURVEYOR.

FEE \$ 5.00

Anthony Sutton
AMADOR COUNTY RECORDER
BY *Dianna L. Single*
DEPUTY

NOTES & LEGEND

— x — x — x — DENOTES FENCE LINE & FENCE ANGLE POST
— o — DENOTES MATHEMATICAL POINT ONLY - NOTHING FOUND OR SET.

THE MERIDIAN OF THIS SURVEY IS REFERRED TO THE WESTERY LINE OF THAT CERTAIN PARCEL OF LAND AS SHOWN ON THAT CERTAIN OFFICIAL MAP FILED IN BOOK 24 OF MAPS AND PLATS AT PAGE 91, AMADOR COUNTY RECORDS, BEARING N. 28°06'46"E.

THE PURPOSE OF THIS SURVEY IS FOR LOCATION OF NEW ACCESS ROAD TO THE PROPERTY DELINEATED HEREON.

THIS MAP AMENDS AND SUPERCEDES THAT CERTAIN OFFICIAL MAP FILED IN BOOK 26 OF MAPS AND PLATS AT PAGE 48 FOR THE PURPOSE OF CORRECTING AN ERRONEOUSLY CITED DISTANCE ON THE NEW 50' ACCESS AND UTILITY EASEMENT.