



2018

2019

STICKER
& CARD
COLLECTION

LE GRANDI RACCOLTE PER LA GIOVENTÙ

n.18/2018 | www.panini.it



STICKER
ALBUM



[WWW.PANINI.IT](http://www.panini.it)

GIOCA CON LE CARD

ADRENALYN
TRADING CARD GAME

LIST OF ABBREVIATIONS - LEGENDE - LISTE DES ABREVIATIONS LEGENDA - LIJST MET AFKORTINGEN - CLAVE - LEGENDA - KISALTMALAR

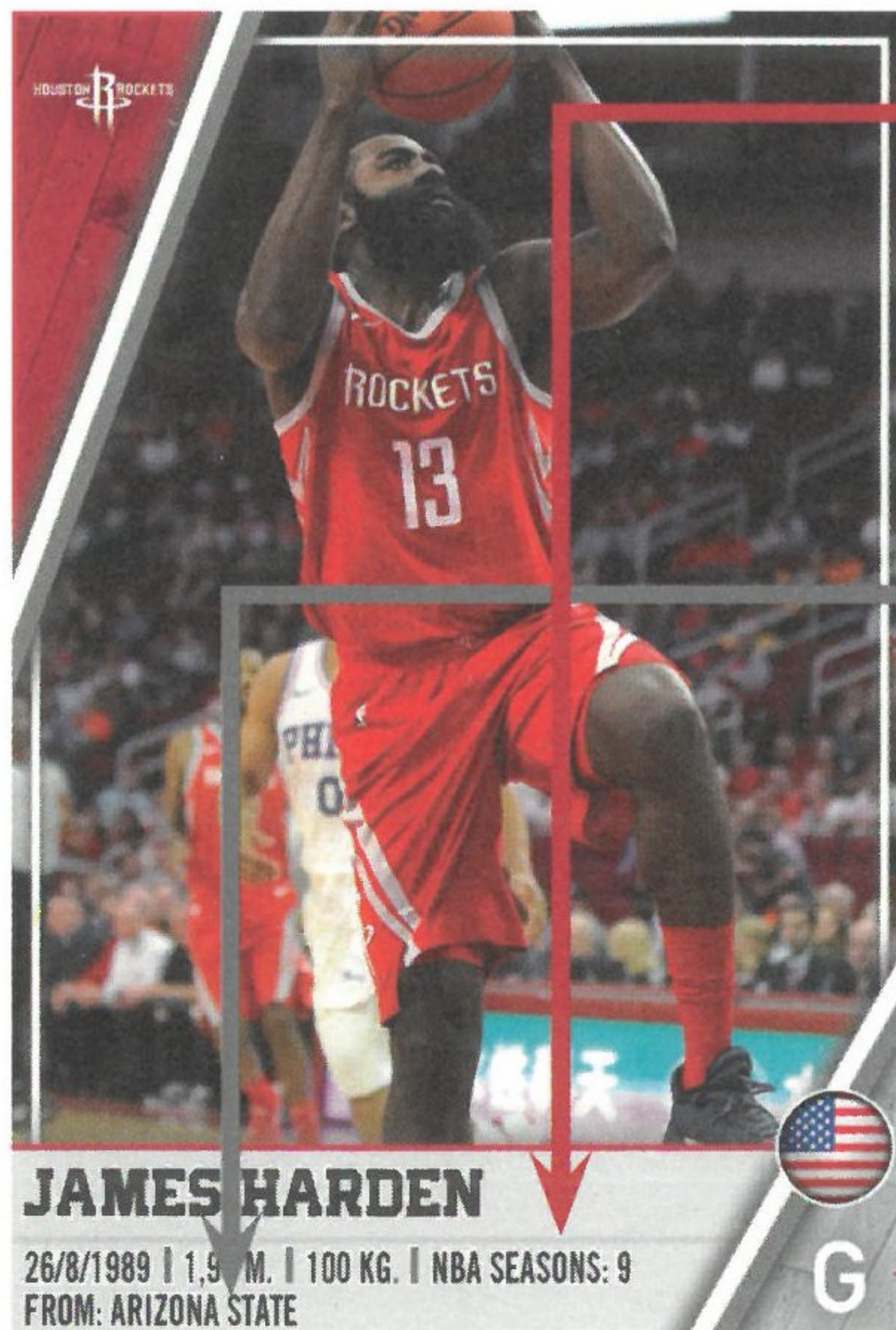
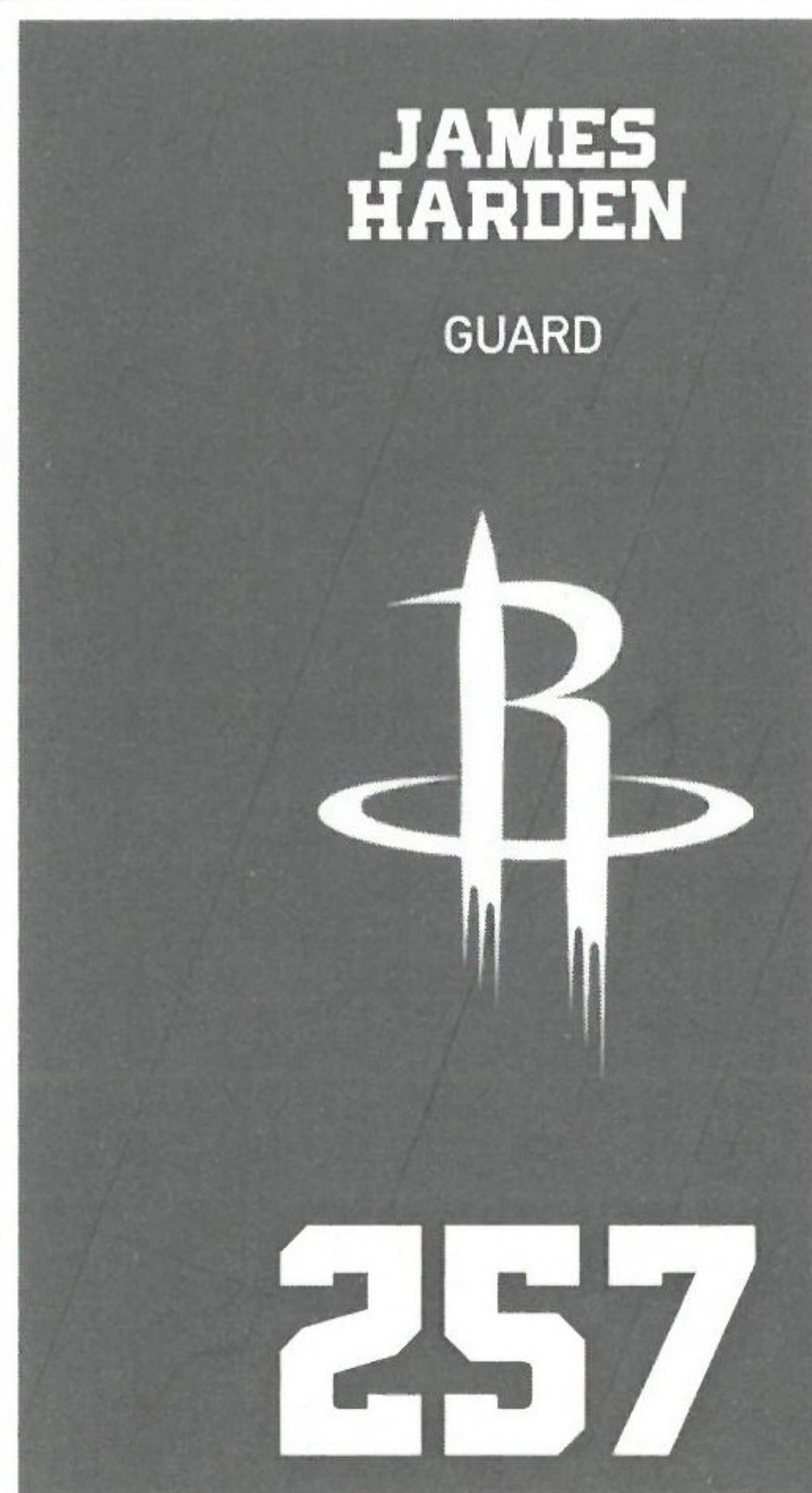

NBA SEASONS: NBA-Erfahrung / Jahre in der NBA • Nombre d'années en NBA • Anni nell'NBA • NBA ervaring • Experiencia en la NBA • Experiência na NBA • NBA Deneyimi

FROM: College or former team and nationality • College oder Ex-Klub und Staatsangehörigkeit • Université fréquentée ou club précédent et nationalité • Università frequentata o squadra di provenienza e nazionalità • Universiteit of voormalige club en nationaliteit • Universidad o club anterior y nacionalidad • Universidade de formação ou ex-clube e nacionalidade • Üniversite veya önceki takımı ve uyruk

G

Guard • Guard • Arrière • Guardia • Guard • Escolta • Base • Oyun Kurucu

F

Forward • Forward • Ailier • Ala • Forward • Alero • Extremos • Forvet

C

Centre • Center • Intérieur/Pivot • Centro • Center • Pívor • Pivot • Pivot

| YR | TEAM | G | FG% | FT% | 3FG% | RPG | APG | SPG | BPG | PTS | PPG |
|------------|---------|-----|------|------|------|-----|-----|-----|-----|-------|------|
| 17-18 | ROCKETS | 72 | 44.9 | 85.8 | 36.7 | 5.4 | 8.8 | 1.8 | 0.7 | 2191 | 30.4 |
| NBA TOTALS | | 687 | 44.3 | 85.4 | 36.4 | 5.1 | 6.1 | 1.5 | 0.5 | 15809 | 23.0 |

| | ENGLISH | DEUTSCH | FRANÇAIS | ITALIANO | NEDERLANDS | ESPAÑOL | PORTUGUESE | TÜRKÇE |
|------|-------------------------|--------------------|----------------------------------|------------------------|------------------------|----------------------------|------------------------------|----------------------|
| Team | Team | Team | Équipe | Squadra | Team | Equipo | Equipa | Takım |
| G | Games | Spiele | Matches | Partite | Wedstrijden | Partidos | Jogos | Maçlar |
| FG% | Field goal % | % 2-Punkte-Würfe | % de réussite à 2 points | % tiro da 2 | Tweepunters % | % Tiros de 2 | % Lançamentos de 2 pontos | Dış atış % |
| FT% | Free throw % | % Freiwürfe | % de réussite aux lancers francs | % tiri liberi | Vrije worpen % | % Tiros libres | % Lançamentos livres | Serbest Atış % |
| 3FG% | 3-Points % | % 3-Punkte | % Tirs à 3 points | % Tiri da 3 | Driepunters % | % Triples | % Lançamentos de 3 pontos | 3 sayılık % |
| RPG | Total rebounds per game | Rebounds pro Spiel | Rebonds par match | Rimbalzi a partita | Rebounds per wedstrijd | Rebotes por partido | Ressaltos por jogo | Maç Başına Ribaund |
| APG | Assists per game | Assists pro Spiel | Passes décisives par match | Assist a partita | Assists per wedstrijd | Asistencias por partido | Assistências por jogo | Oyun başına asist |
| SPG | Steals per game | Steals pro Spiel | Interceptions par match | Palle rubate a partita | Steals per wedstrijd | Robos de balón por partido | Bolas interceptadas por jogo | Maç Başına Top çalma |
| BPG | Blocks per game | Blocks pro Spiel | Contres par match | Stoppate a partita | Blocks per wedstrijd | Tapones por partido | Bloqueios por jogo | Maç Başına Blok |
| PTS | Total points | Total Punkte | Total des points | Punti totali | Totaal punten | Total de puntos | Total de pontos | Toplam puan |
| PPG | Points per game | Punkte pro Spiel | Points par match | Punti a partita | Punten per wedstrijd | Puntos por partido | Pontos por jogo | Maç Başına Sayı |

Stats and Bios updated as of August 15th. For up-to-date information, visit nba.com - Redaktionsschluss für Statistiken und Daten: 15.08.2018. Aktuelle Informationen auf nba.com - Les stats et les biographies ont été arrêtées au 15 août 2018. Pour toute mise à jour : nba.com - Dati statistici e biografici aggiornati al 15 agosto 2018. Per aggiornamenti: nba.com - Statistieken en bios bijgewerkt 15-08-2018. Ga voor actuele informatie naar nba.com - Información actualizada hasta el 15 de agosto. Para cualquier consulta adicional, por favor visite nba.com - Os dados estatísticos e biográficos encontram-se atualizados até 15 de agosto. Para mais informações, após a data indicada, consultar nba.com - İstatistikler ve diğer bilgiler 15 Ağustos 2017 tarihi itibarı ile günceldir. Daha güncel bilgiler için nba.com adresini ziyaret ediniz.

**TI MANCANO POCHE FIGURINE?
COMPLETA LA TUA COLLEZIONE CON NOI!**

Il servizio sarà attivo a partire dal 22 novembre 2018. PUOI RICHIEDERE AL MASSIMO 50 FIGURINE, 10 CARD e L'ASTUCCIO PORTA CARD.

ECCO COME FARE L'ORDINE:

Collegati all'indirizzo www.panini.it e clicca sul menù "negozio online", poi "figurine mancanti", scegli NBA 2018-2019 e segui le indicazioni.

Attenzione: in fase d'ordine se scriverai nell'apposito spazio il codice che trovi nel riquadro sotto, ti verrà applicato lo sconto del 20% sul prezzo delle figurine mancanti.

Questo è il codice del tuo album

003561AIB

FIGURINE "FILM DELLA NBA"

Le figurine da F1 a F18 de "Il Film della NBA", distribuite gratuitamente con "La Gazzetta dello Sport" nelle date indicate a pag. 68, in caso di necessità possono essere richieste come figurine mancanti dal mese successivo alla data di distribuzione. Le figurine da F19 a F24 saranno invece inviate gratuitamente se esisteranno le condizioni previste a pag. 68 dell'album.



WWW.PANINIGROUP.COM

© 2018 Panini S.p.A. © 2018 NBA Properties, Inc.
Officially licensed product of the National Basketball Players Association.





With 12 points, 13 rebounds and 13 assists vs. Chicago on Oct. 28, 2017, Russell Westbrook became the only player to post a triple-double against every opposing NBA team.



The only player to have two numbers retired by the same team, Kobe Bryant saw his No. 8 and No. 24 jerseys raised to the Los Angeles rafters on Dec. 18, 2017.



Bulls rookie Lauri Markkanen needed only 41 games to drain 100 shots from beyond the arc, which are the least amount of contests to reach the monumental plateau.



James Harden registered 60 points, 11 assists and 10 rebounds vs. Orlando on Jan. 30, 2018, which made him the only player to post a 60-point triple-double in NBA history.

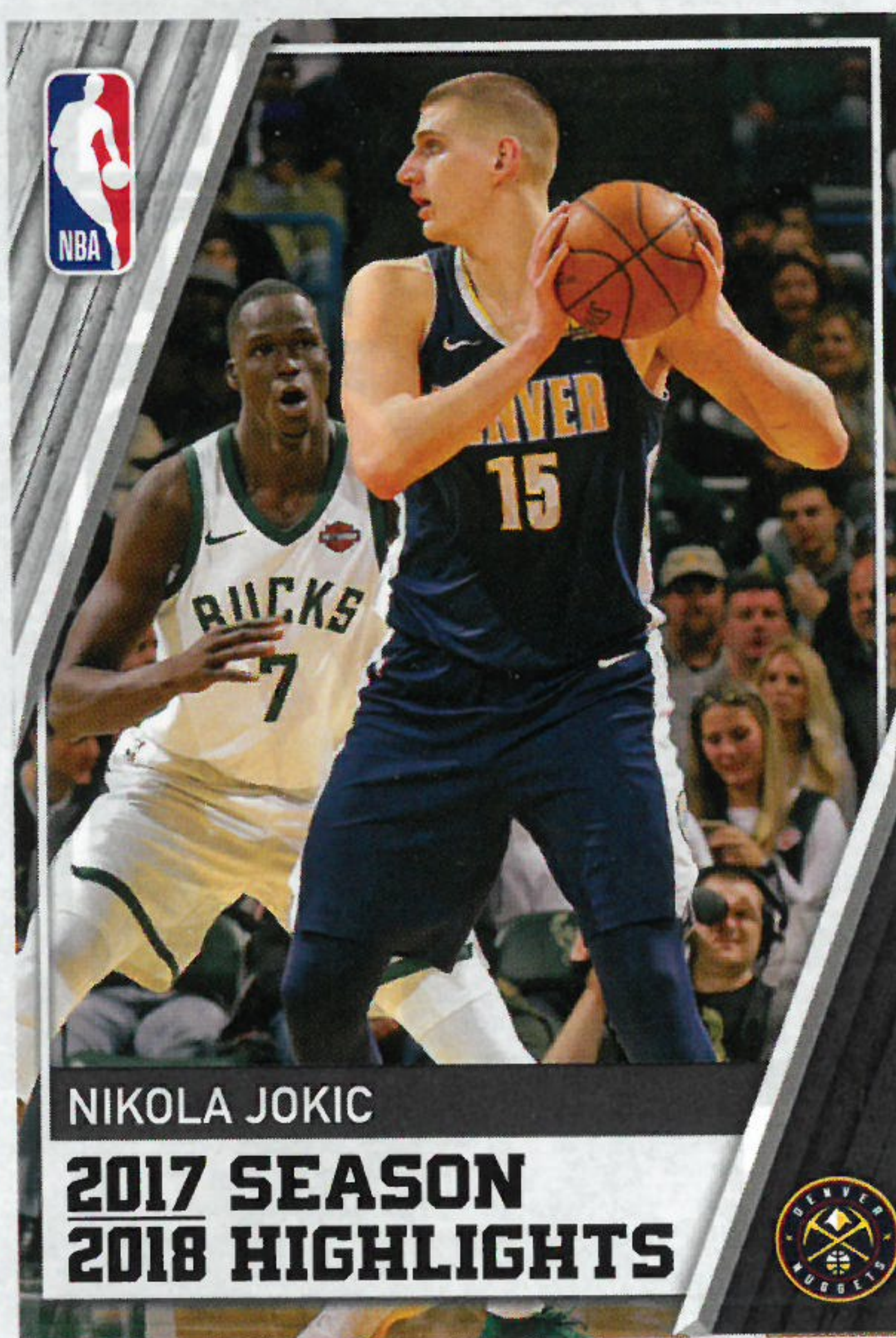

It didn't take long for Denver center Nikola Jokic to tally a triple-double vs. the Bucks on Feb. 15, 2018, doing so in 14 minutes and 33 seconds – the fastest in NBA history.



With a shot that's essentially defenseless, Dirk Nowitzki became the sixth NBA player to score 31,000 career points during a contest vs. Oklahoma City on Feb. 28, 2018.

2017 SEASON 2018 HIGHLIGHTS



ALL-STAR 2018

LOS ANGELES

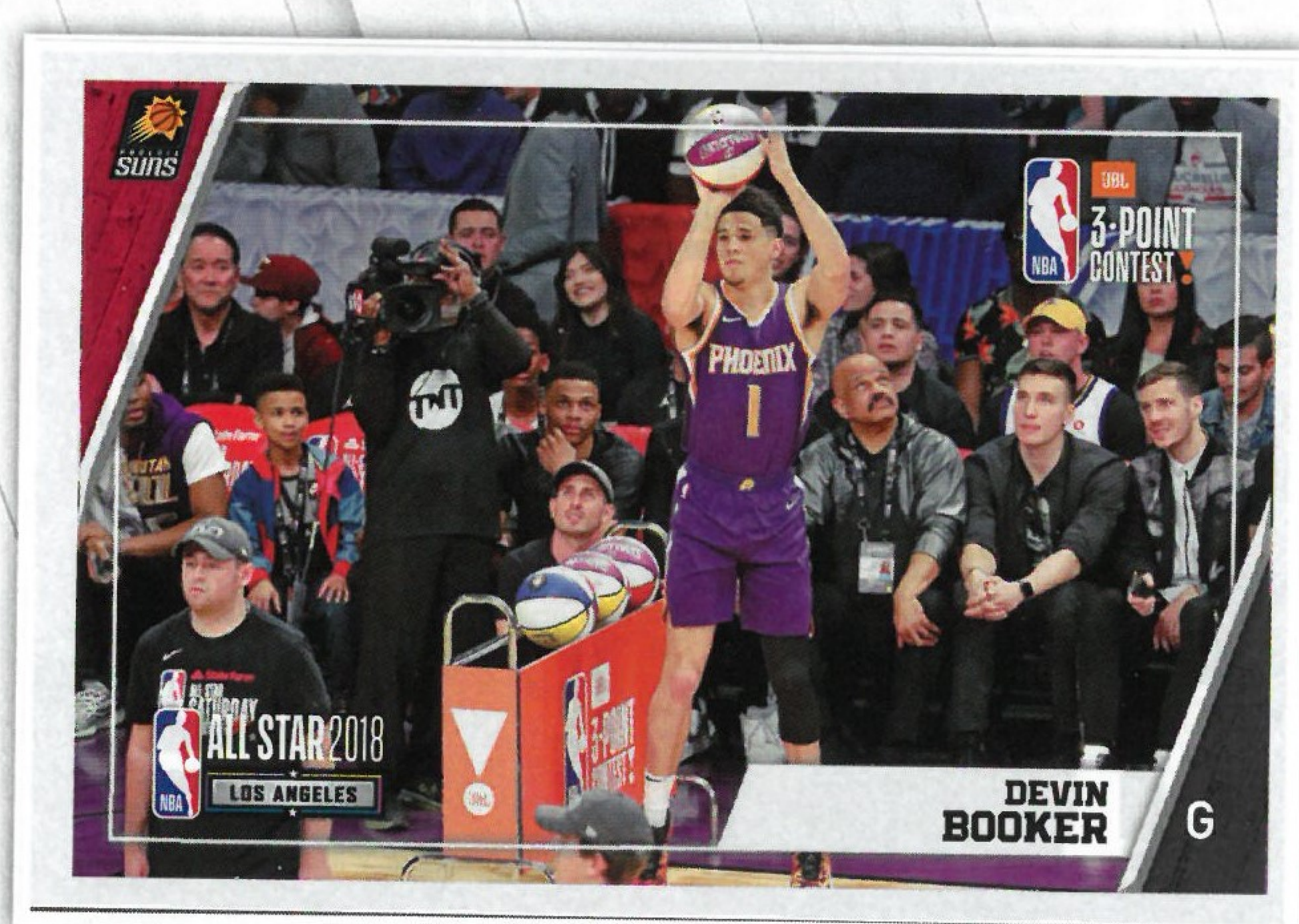

NBA PLAYOFFS



NBA 2018 FINALS

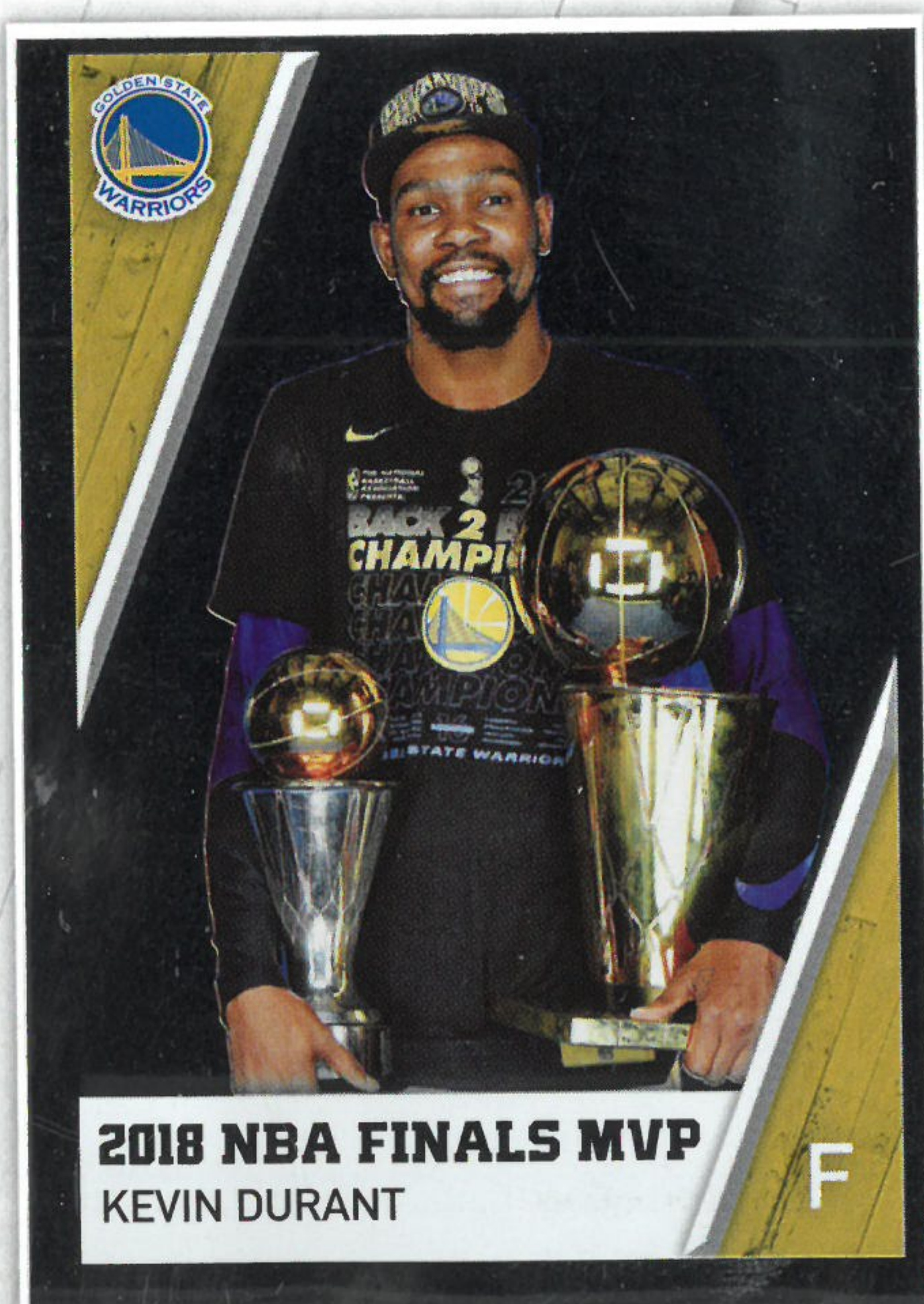



ATLANTA
HAWKS



HOME



AWAY



TAUREAN PRINCE

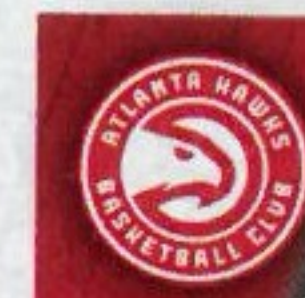

KENT BAZEMORE

1/7/1989 | 1,96 M. | 91 KG. | NBA SEASONS: 6
FROM: OLD DOMINION



G

| YR | TEAM | G | FG% | FT% | 3FG% | RPG | APG | SPG | BPG | PTS | PPG |
|------------|-------|-----|------|------|------|-----|-----|-----|-----|------|------|
| 17-18 | HAWKS | 65 | 42.0 | 79.6 | 39.4 | 3.8 | 3.5 | 1.5 | 0.7 | 836 | 12.9 |
| NBA TOTALS | | 416 | 42.2 | 71.8 | 36.0 | 2.9 | 1.8 | 1.0 | 0.4 | 3425 | 8.2 |

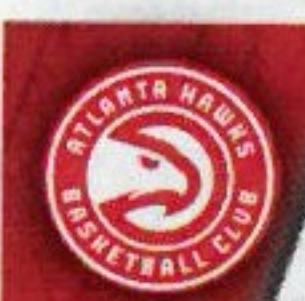

TAUREAN PRINCE

22/3/1994 | 2,03 M. | 100 KG. | NBA SEASONS: 2
FROM: BAYLOR



F

| YR | TEAM | G | FG% | FT% | 3FG% | RPG | APG | SPG | BPG | PTS | PPG |
|------------|-------|-----|------|------|------|-----|-----|-----|-----|------|------|
| 17-18 | HAWKS | 82 | 42.6 | 84.4 | 38.5 | 4.7 | 2.6 | 1.0 | 0.5 | 1158 | 14.1 |
| NBA TOTALS | | 141 | 42.0 | 82.5 | 37.4 | 3.9 | 1.9 | 0.9 | 0.5 | 1493 | 10.6 |



MILES PLUMLEE

1/9/1988 | 2,11 M. | 113 KG. | NBA SEASONS: 6
FROM: DUKE



C

| YR | TEAM | G | FG% | FT% | 3FG% | RPG | APG | SPG | BPG | PTS | PPG |
|------------|-------|-----|------|------|------|-----|-----|-----|-----|------|-----|
| 17-18 | HAWKS | 55 | 58.3 | 45.0 | 0.0 | 4.1 | 0.8 | 0.3 | 0.5 | 237 | 4.3 |
| NBA TOTALS | | 328 | 53.7 | 54.4 | 0.0 | 4.6 | 0.5 | 0.4 | 0.8 | 1617 | 4.9 |

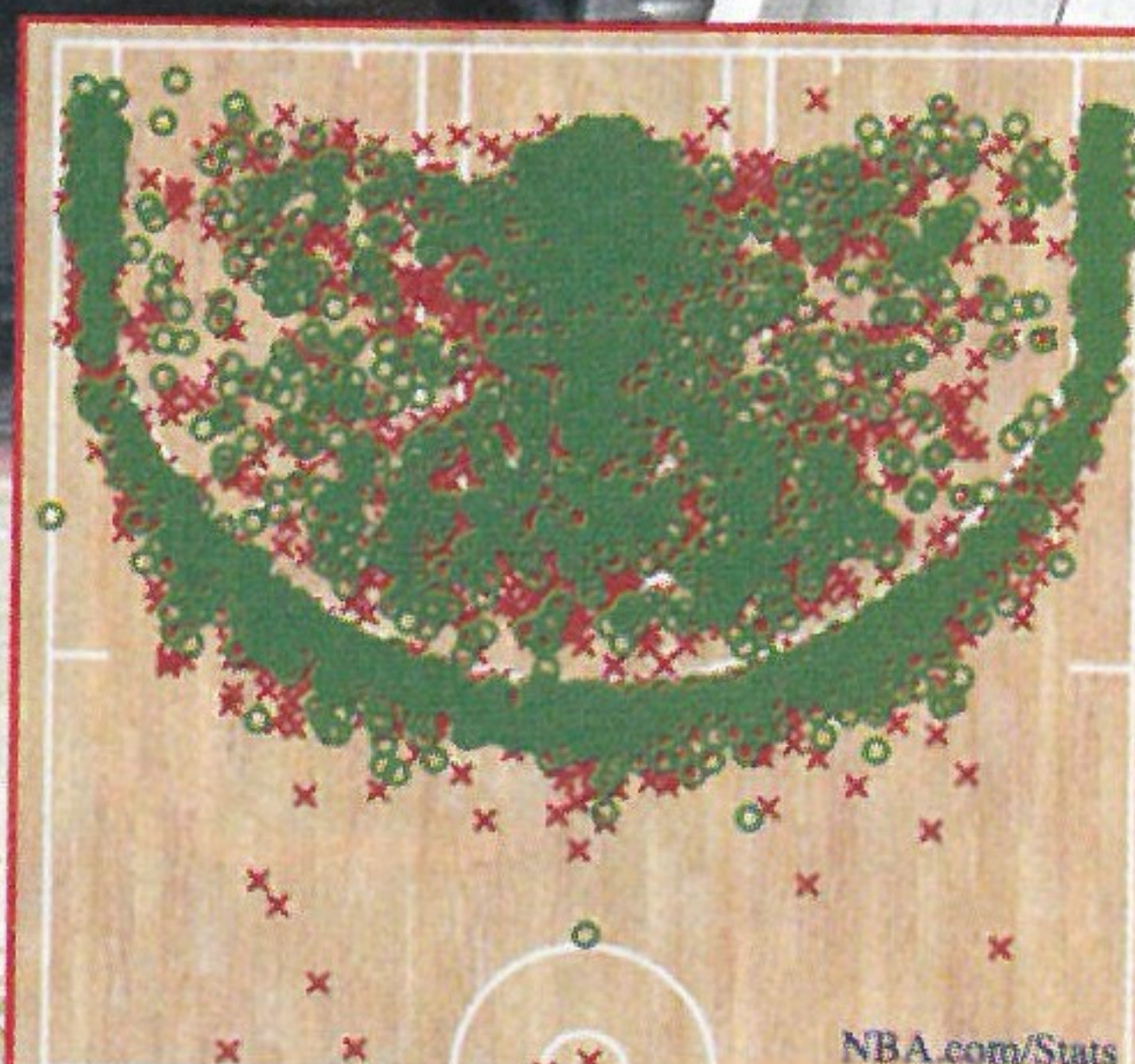

FG%: 44.6% (3130-7015) Made Shot Missed Shot
SHOT-CHART
2017-18 REGULAR SEASON



TRADED TO HAWKS ON 13/7/18

JEREMY LIN

23/8/1988 | 1,90 M. | 91 KG. | NBA SEASONS: 8
FROM: HARVARD



G

| YR | TEAM | G | FG% | FT% | 3FG% | RPG | APG | SPG | BPG | PTS | PPG |
|------------|------|-----|------|-------|------|-----|-----|-----|-----|------|------|
| 17-18 | NETS | 1 | 41,7 | 100,0 | 50,0 | 0,0 | 4,0 | 0,0 | 0,0 | 18 | 18,0 |
| NBA TOTALS | | 406 | 43,3 | 80,5 | 35,0 | 2,9 | 4,5 | 1,2 | 0,4 | 4860 | 12,0 |



DEWAYNE DEDMON

12/8/1989 | 2,13 M. | 111 KG. | NBA SEASONS: 5
FROM: USC



C

| YR | TEAM | G | FG% | FT% | 3FG% | RPG | APG | SPG | BPG | PTS | PPG |
|------------|-------|-----|------|------|------|-----|-----|-----|-----|------|------|
| 17-18 | HAWKS | 62 | 52,4 | 77,9 | 35,5 | 7,9 | 1,5 | 0,6 | 0,8 | 617 | 10,0 |
| NBA TOTALS | | 286 | 55,2 | 69,5 | 35,2 | 5,7 | 0,6 | 0,4 | 0,8 | 1572 | 5,5 |

TEAM INFO

TITLES:

1

DIVISION:

Southeast

ARENA:

Philips Arena

CAPACITY:

18.118

G-LEAGUE AFFILIATION:

Erie BayHawks

2017-18 RECORD:

24-58

BEST SCORER

ALL-TIME

Dominique Wilkins

23.292 points

**ATLANTA
HAWKS**



EST. 1946

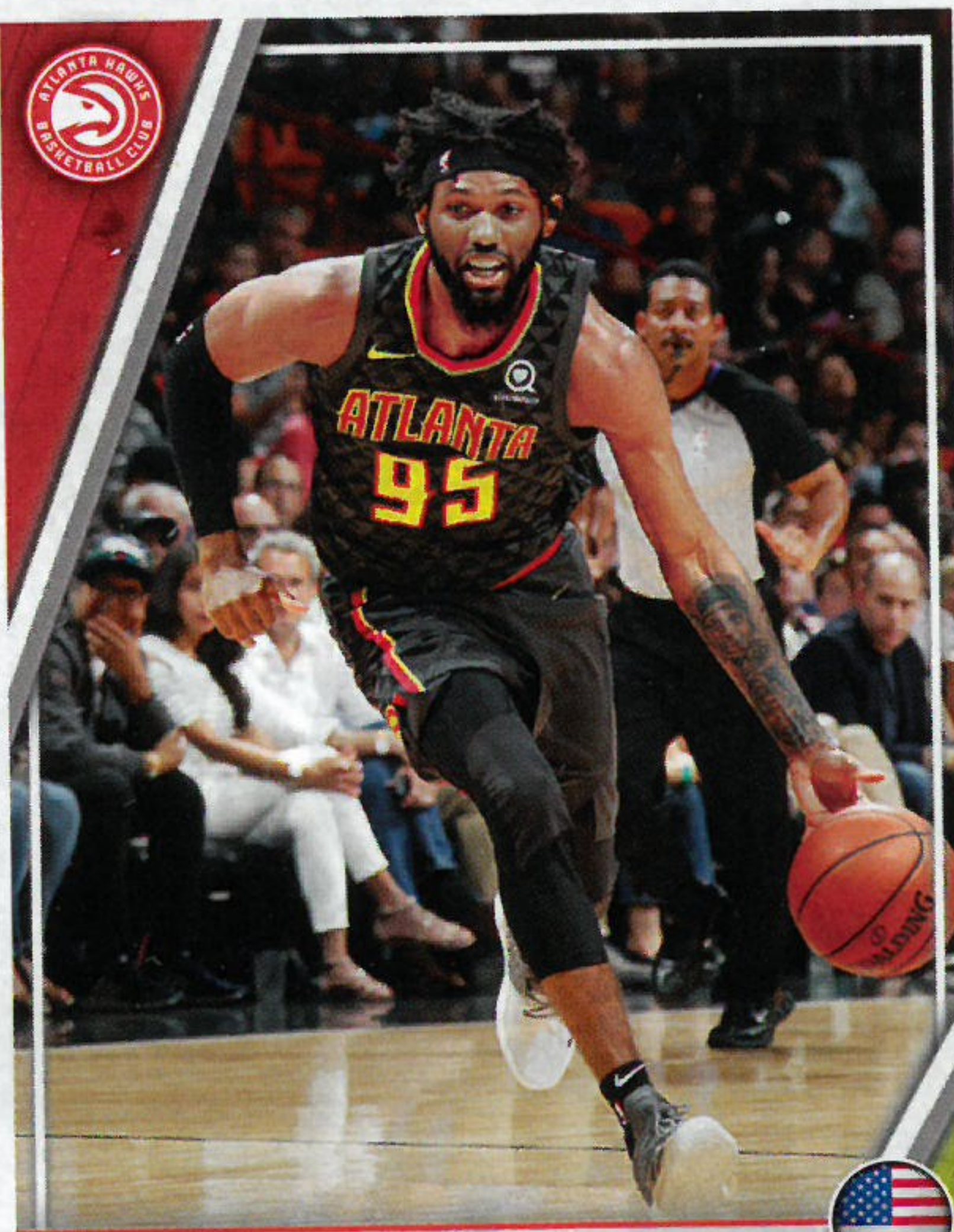

DeANDRE' BEMBRY

4/7/1994 | 1,98 M. | 95 KG. | NBA SEASONS: 2
FROM: SAINT JOSEPH'S



F

| YR | TEAM | G | FG% | FT% | 3FG% | RPG | APG | SPG | BPG | PTS | PPG |
|------------|-------|----|------|------|------|-----|-----|-----|-----|-----|-----|
| 17-18 | HAWKS | 26 | 41,4 | 57,6 | 36,7 | 2,8 | 1,9 | 0,5 | 0,3 | 136 | 5,2 |
| NBA TOTALS | | 64 | 44,2 | 51,0 | 25,0 | 2,0 | 1,2 | 0,5 | 0,3 | 237 | 3,7 |



JOHN COLLINS

23/9/1997 | 2,08 M. | 107 KG. | NBA SEASONS: 1
FROM: WAKE FOREST



F

| YR | TEAM | G | FG% | FT% | 3FG% | RPG | APG | SPG | BPG | PTS | PPG |
|------------|-------|----|------|------|------|-----|-----|-----|-----|-----|------|
| 17-18 | HAWKS | 74 | 57,6 | 71,5 | 34,0 | 7,3 | 1,3 | 0,6 | 1,1 | 777 | 10,5 |
| NBA TOTALS | | 74 | 57,6 | 71,5 | 34,0 | 7,3 | 1,3 | 0,6 | 1,1 | 777 | 10,5 |



CAREER BEST

29 POINTS

VS WARRIORS

ON 02/03/18



**KENT
BAZEMORE**

G



TYLER DORSEY

18/2/1996 | 1,96 M. | 83 KG. | NBA SEASONS: 1
FROM: OREGON



G

| YR | TEAM | G | FG% | FT% | 3FG% | RPG | APG | SPG | BPG | PTS | PPG |
|------------|-------|----|------|------|------|-----|-----|-----|-----|-----|-----|
| 17-18 | HAWKS | 56 | 37,7 | 71,4 | 36,2 | 2,3 | 1,4 | 0,3 | 0,1 | 405 | 7,2 |
| NBA TOTALS | | 56 | 37,7 | 71,4 | 36,2 | 2,3 | 1,4 | 0,3 | 0,1 | 405 | 7,2 |



LLOYD PIERCE

HEAD COACH



**JOHN
COLLINS**

F

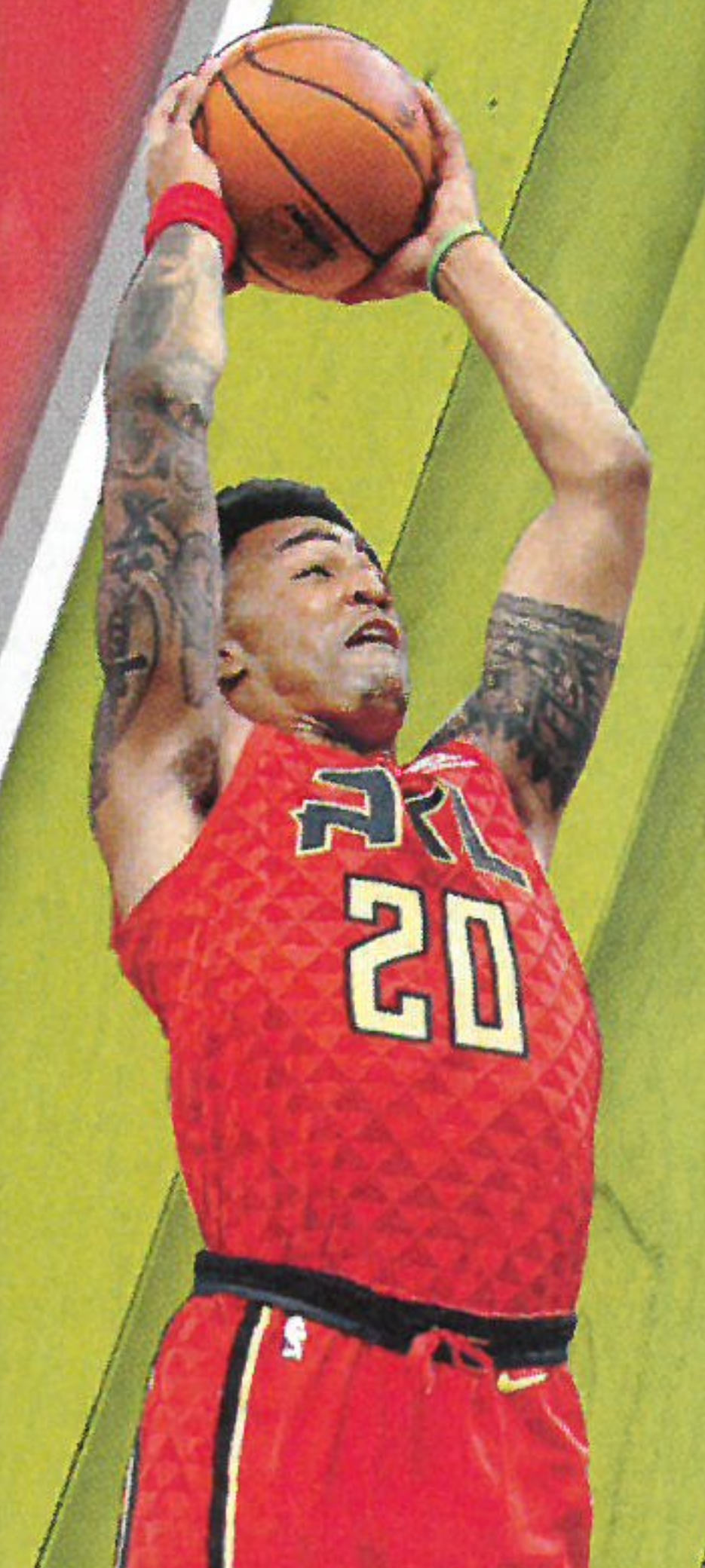

CAREER BEST

21 POINTS

2 TIMES, LAST VS
HORNETS ON 15/03/18



BOSTON
CELTICS



HOME



AWAY



KYRIE IRVING



KYRIE IRVING

23/3/1992 | 1,90 M. | 88 KG. | NBA SEASONS: 7
FROM: DUKE



G

| YR | TEAM | G | FG% | FT% | 3FG% | RPG | APG | SPG | BPG | PTS | PPG |
|------------|---------|-----|------|------|------|-----|-----|-----|-----|------|------|
| 17-18 | CELTICS | 60 | 49.1 | 88.9 | 40.8 | 3.8 | 5.1 | 1.1 | 0.3 | 1466 | 24.4 |
| NBA TOTALS | | 441 | 46.2 | 87.5 | 38.8 | 3.4 | 5.5 | 1.3 | 0.3 | 9698 | 22.0 |



JAYSON TATUM

3/3/1998 | 2,03 M. | 93 KG. | NBA SEASONS: 1
FROM: DUKE



F

| YR | TEAM | G | FG% | FT% | 3FG% | RPG | APG | SPG | BPG | PTS | PPG |
|------------|---------|----|------|------|------|-----|-----|-----|-----|------|------|
| 17-18 | CELTICS | 80 | 47.5 | 82.6 | 43.4 | 5.0 | 1.6 | 1.0 | 0.7 | 1112 | 13.9 |
| NBA TOTALS | | 80 | 47.5 | 82.6 | 43.4 | 5.0 | 1.6 | 1.0 | 0.7 | 1112 | 13.9 |



TERRY ROZIER

17/3/1994 | 1,88 M. | 86 KG. | NBA SEASONS: 3
FROM: LOUISVILLE



G

| YR | TEAM | G | FG% | FT% | 3FG% | RPG | APG | SPG | BPG | PTS | PPG |
|------------|---------|-----|------|------|------|-----|-----|-----|-----|------|------|
| 17-18 | CELTICS | 80 | 39.5 | 77.2 | 38.1 | 4.7 | 2.9 | 1.0 | 0.2 | 900 | 11.3 |
| NBA TOTALS | | 193 | 37.7 | 77.3 | 35.5 | 3.5 | 2.1 | 0.7 | 0.2 | 1382 | 7.2 |

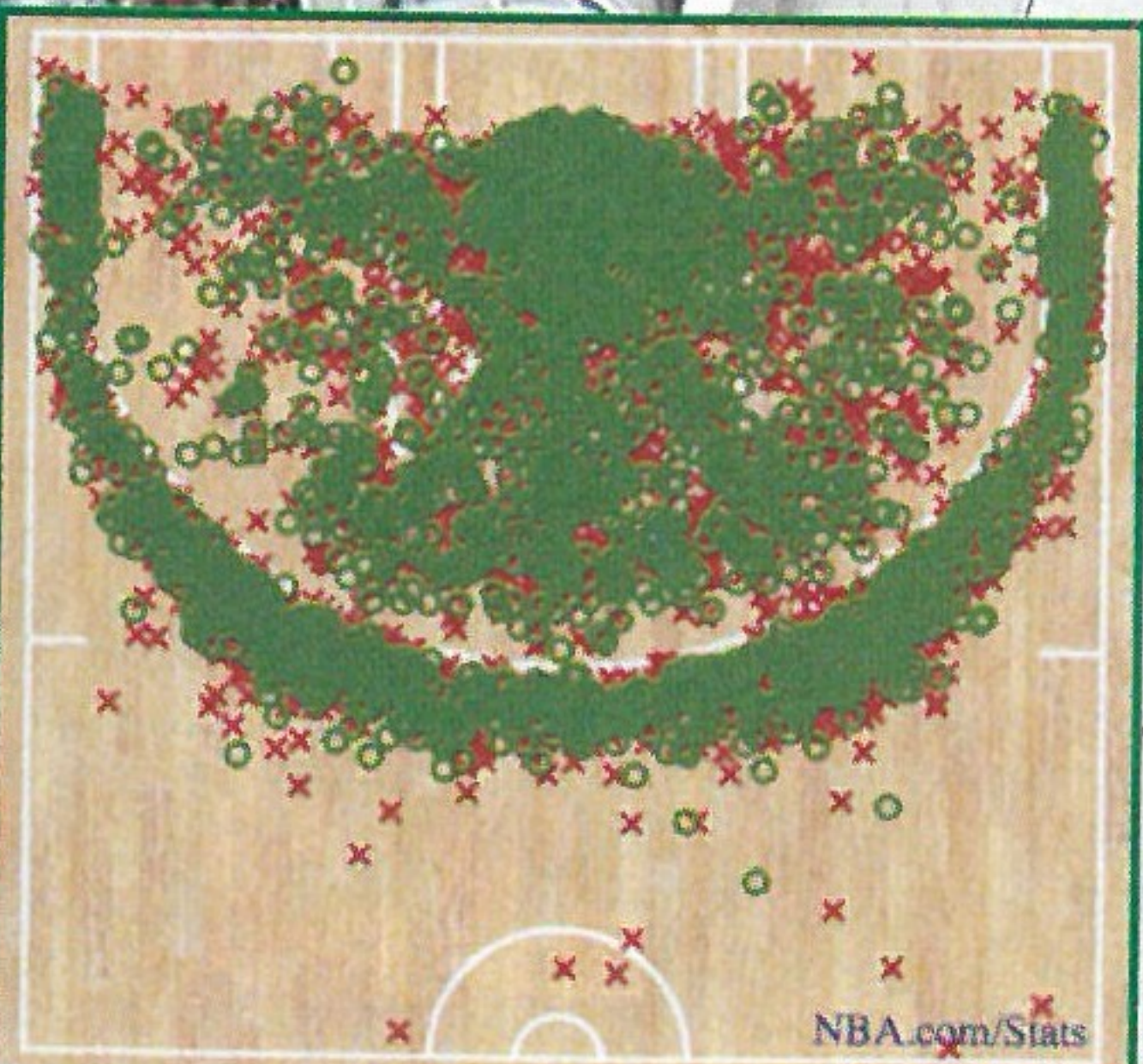

FG%: 45.0% (3141-6975) © Made Shot × Missed Shot
SHOT-CHART
2017-18 REGULAR SEASON





JAYLEN BROWN
24/10/1996 | 2,01 M. | 102 KG. | NBA SEASONS: 2
FROM: CALIFORNIA

| YR | TEAM | G | FG% | FT% | 3FG% | RPG | APG | SPG | BPG | PTS | PPG |
|------------|---------|-----|------|------|------|-----|-----|-----|-----|------|------|
| 17-18 | CELTICS | 70 | 46.5 | 64.4 | 39.5 | 4.9 | 1.6 | 1.0 | 0.4 | 1017 | 14.5 |
| NBA TOTALS | | 148 | 46.1 | 65.8 | 37.9 | 3.8 | 1.2 | 0.7 | 0.3 | 1532 | 10.4 |



AL HORFORD
3/6/1986 | 2,08 M. | 111 KG. | NBA SEASONS: 11
FROM: FLORIDA

| YR | TEAM | G | FG% | FT% | 3FG% | RPG | APG | SPG | BPG | PTS | PPG |
|------------|---------|-----|------|------|------|-----|-----|-----|-----|-------|------|
| 17-18 | CELTICS | 72 | 48.9 | 78.3 | 42.9 | 7.4 | 4.7 | 0.6 | 1.1 | 927 | 12.9 |
| NBA TOTALS | | 718 | 52.5 | 75.0 | 37.0 | 8.6 | 3.2 | 0.8 | 1.2 | 10167 | 14.2 |

TEAM INFO

TITLES:
17
DIVISION:
Atlantic
ARENA:
TD Garden
CAPACITY:
18.624
G-LEAGUE AFFILIATION:
Maine Red Claws
2017-18 RECORD:
55-27
BEST SCORER ALL-TIME
John Havlicek
26.395 points



GORDON HAYWARD
23/3/1990 | 2,03 M. | 103 KG. | NBA SEASONS: 8
FROM: BUTLER

| YR | TEAM | G | FG% | FT% | 3FG% | RPG | APG | SPG | BPG | PTS | PPG |
|------------|---------|-----|------|------|------|-----|-----|-----|-----|------|------|
| 17-18 | CELTICS | 1 | 50.0 | 0.0 | 0.0 | 1.0 | 0.0 | 0.0 | 0.0 | 2 | 2.0 |
| NBA TOTALS | | 517 | 44.4 | 82.0 | 36.8 | 4.2 | 3.4 | 1.0 | 0.4 | 8079 | 15.6 |



MARCUS MORRIS
2/9/1989 | 2,06 M. | 107 KG. | NBA SEASONS: 7
FROM: KANSAS

| YR | TEAM | G | FG% | FT% | 3FG% | RPG | APG | SPG | BPG | PTS | PPG |
|------------|---------|-----|------|------|------|-----|-----|-----|-----|------|------|
| 17-18 | CELTICS | 54 | 42.9 | 80.5 | 36.8 | 5.4 | 1.3 | 0.6 | 0.2 | 734 | 13.6 |
| NBA TOTALS | | 470 | 42.8 | 73.1 | 35.7 | 4.4 | 1.5 | 0.7 | 0.2 | 5247 | 11.2 |



CAREER BEST
28 POINTS
VS 76ERS ON 30/04/18



JAYSON TATUM



MARCUS SMART
6/3/1994 | 1,93 M. | 100 KG. | NBA SEASONS: 4
FROM: OKLAHOMA STATE

| YR | TEAM | G | FG% | FT% | 3FG% | RPG | APG | SPG | BPG | PTS | PPG |
|------------|---------|-----|------|------|------|-----|-----|-----|-----|------|------|
| 17-18 | CELTICS | 54 | 36.7 | 72.9 | 30.1 | 3.5 | 4.8 | 1.3 | 0.4 | 550 | 10.2 |
| NBA TOTALS | | 261 | 36.0 | 75.6 | 29.3 | 3.7 | 3.9 | 1.5 | 0.4 | 2466 | 9.4 |



BRAD STEVENS
HEAD COACH



KYRIE IRVING



CAREER BEST
57 POINTS
@ SPURS ON 12/03/15

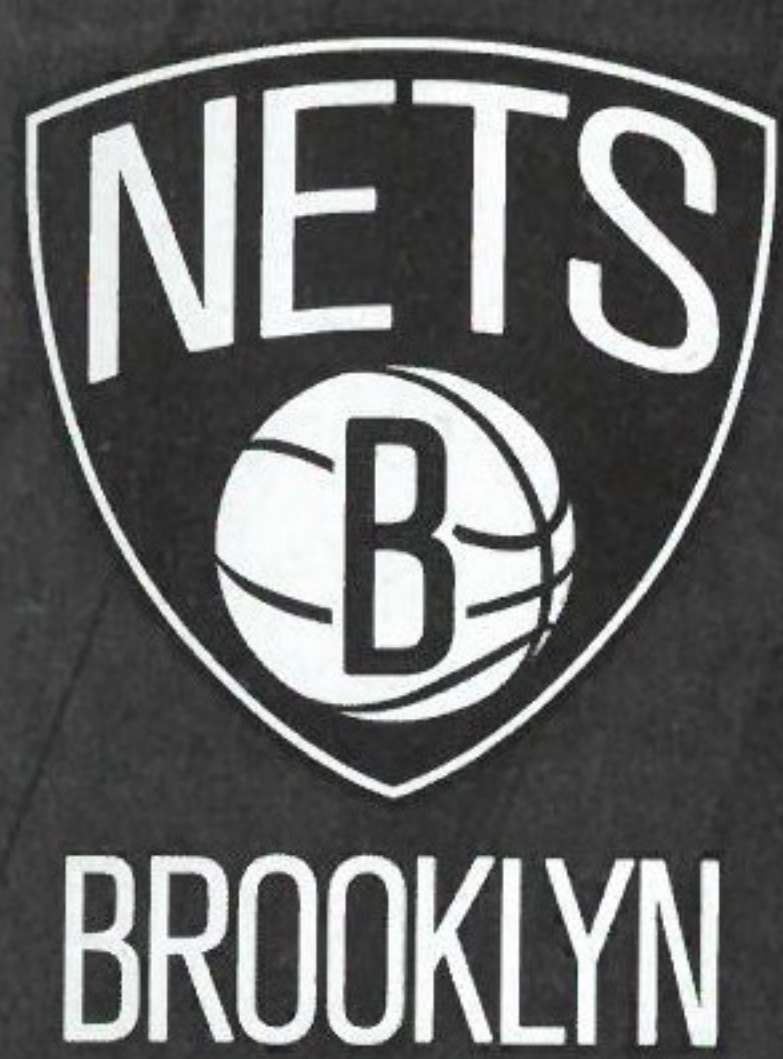

BROOKLYN
NETS



HOME



AWAY

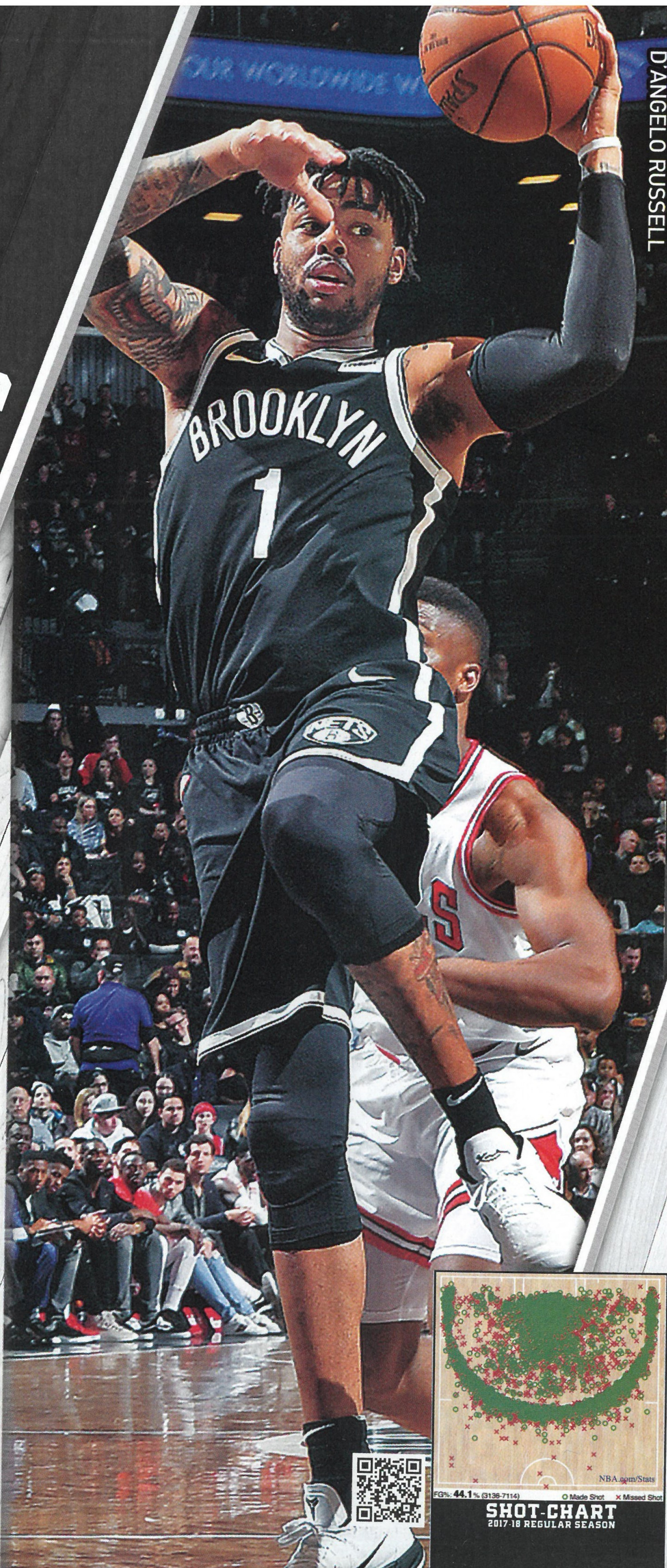

D'ANGELO RUSSELL

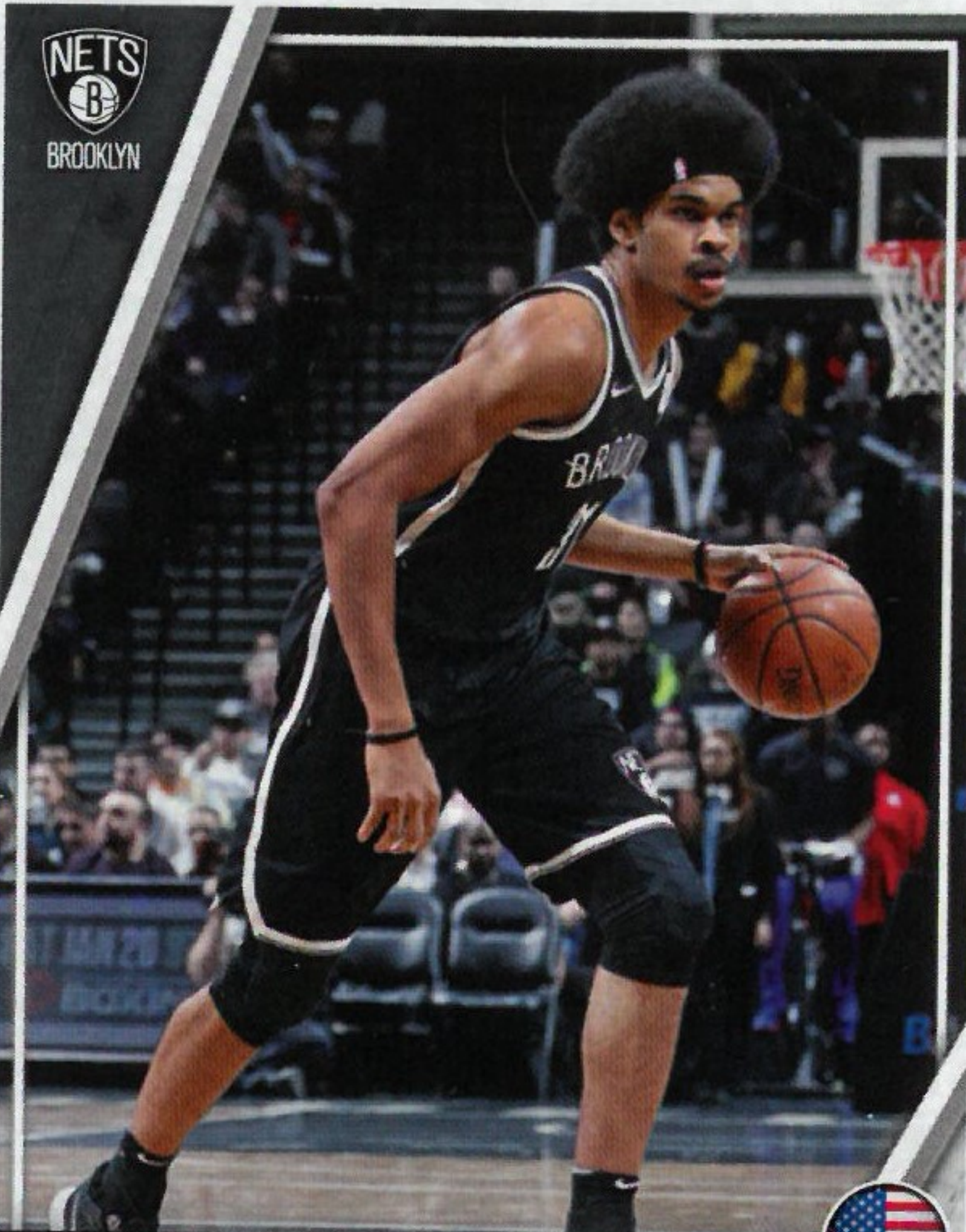

JARRETT ALLEN

21/4/1998 | 2,11 M. | 106 KG. | NBA SEASONS: 1
FROM: TEXAS



C

| YR | TEAM | G | FG% | FT% | 3FG% | RPG | APG | SPG | BPG | PTS | PPG |
|------------|------|----|------|------|------|-----|-----|-----|-----|-----|-----|
| 17-18 | NETS | 72 | 58.9 | 77.6 | 33.3 | 5.4 | 0.7 | 0.4 | 1.2 | 587 | 8.2 |
| NBA TOTALS | | 72 | 58.9 | 77.6 | 33.3 | 5.4 | 0.7 | 0.4 | 1.2 | 587 | 8.2 |

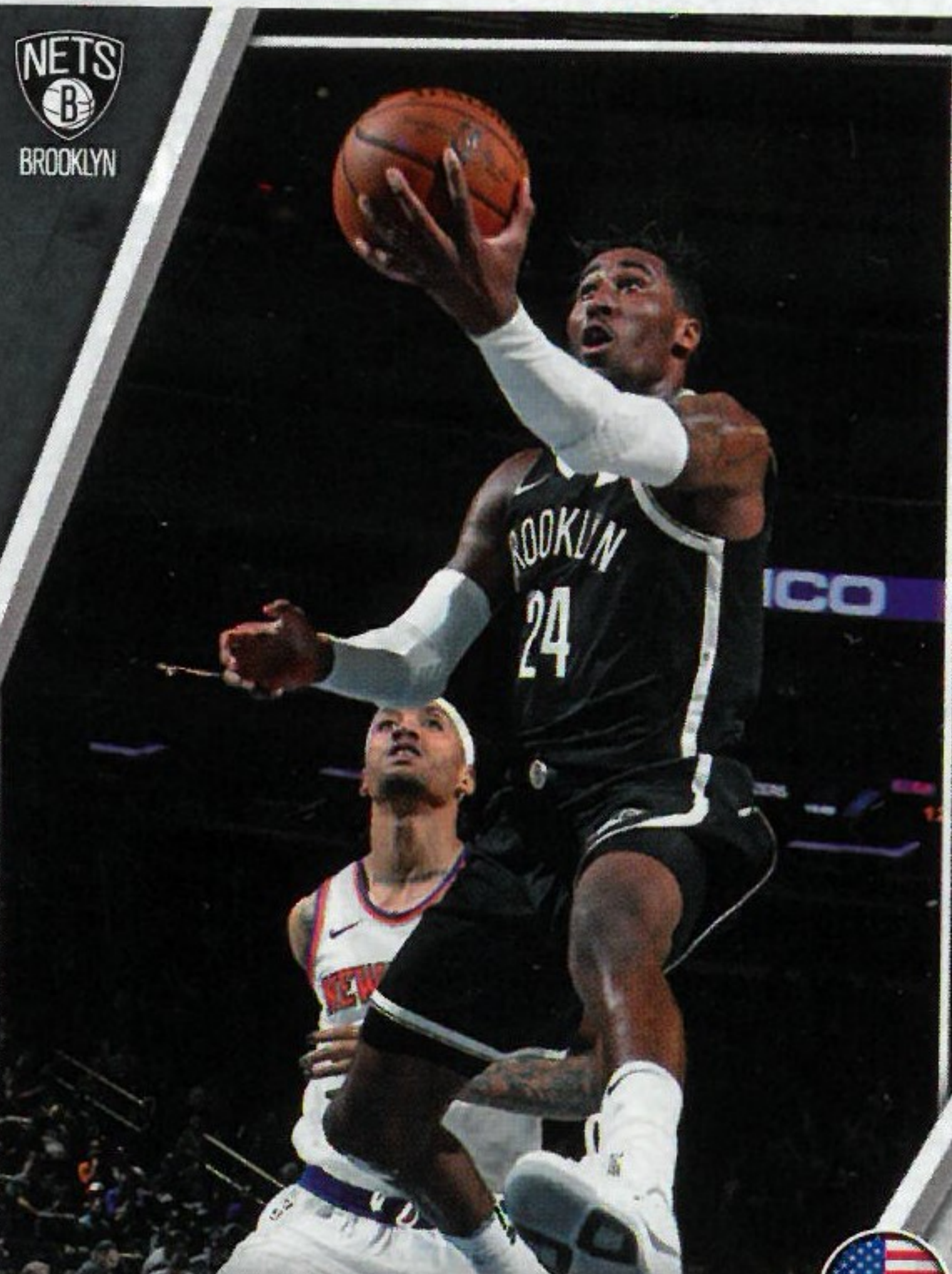

RONDAE HOLLIS-JEFFERSON

3/1/1995 | 2,01 M. | 97 KG. | NBA SEASONS: 3
FROM: ARIZONA



F

| YR | TEAM | G | FG% | FT% | 3FG% | RPG | APG | SPG | BPG | PTS | PPG |
|------------|------|-----|------|------|------|-----|-----|-----|-----|------|------|
| 17-18 | NETS | 68 | 47.2 | 78.8 | 24.1 | 6.8 | 2.5 | 1.0 | 0.7 | 946 | 13.9 |
| NBA TOTALS | | 175 | 45.6 | 76.7 | 23.7 | 6.1 | 2.1 | 1.1 | 0.6 | 1788 | 10.2 |

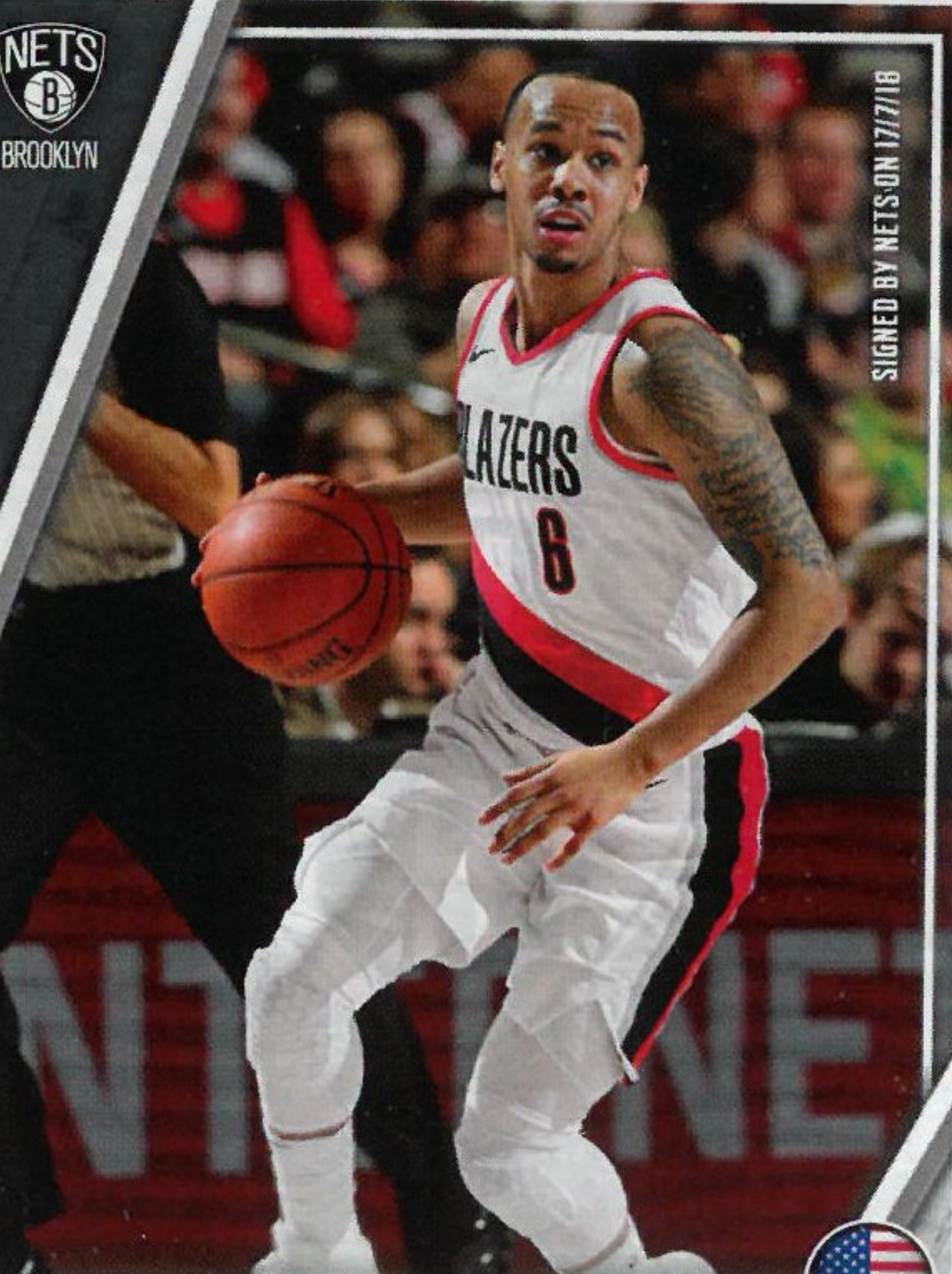

SHABAZZ NAPIER

14/7/1991 | 1,85 M. | 79 KG. | NBA SEASONS: 4
FROM: CONNECTICUT



G

| YR | TEAM | G | FG% | FT% | 3FG% | RPG | APG | SPG | BPG | PTS | PPG |
|------------|---------------|-----|------|------|------|-----|-----|-----|-----|------|-----|
| 17-18 | TRAIL BLAZERS | 74 | 42.0 | 84.1 | 37.6 | 2.3 | 2.0 | 1.1 | 0.2 | 644 | 8.7 |
| NBA TOTALS | | 233 | 39.5 | 80.2 | 36.3 | 1.7 | 1.9 | 0.8 | 0.1 | 1326 | 5.7 |

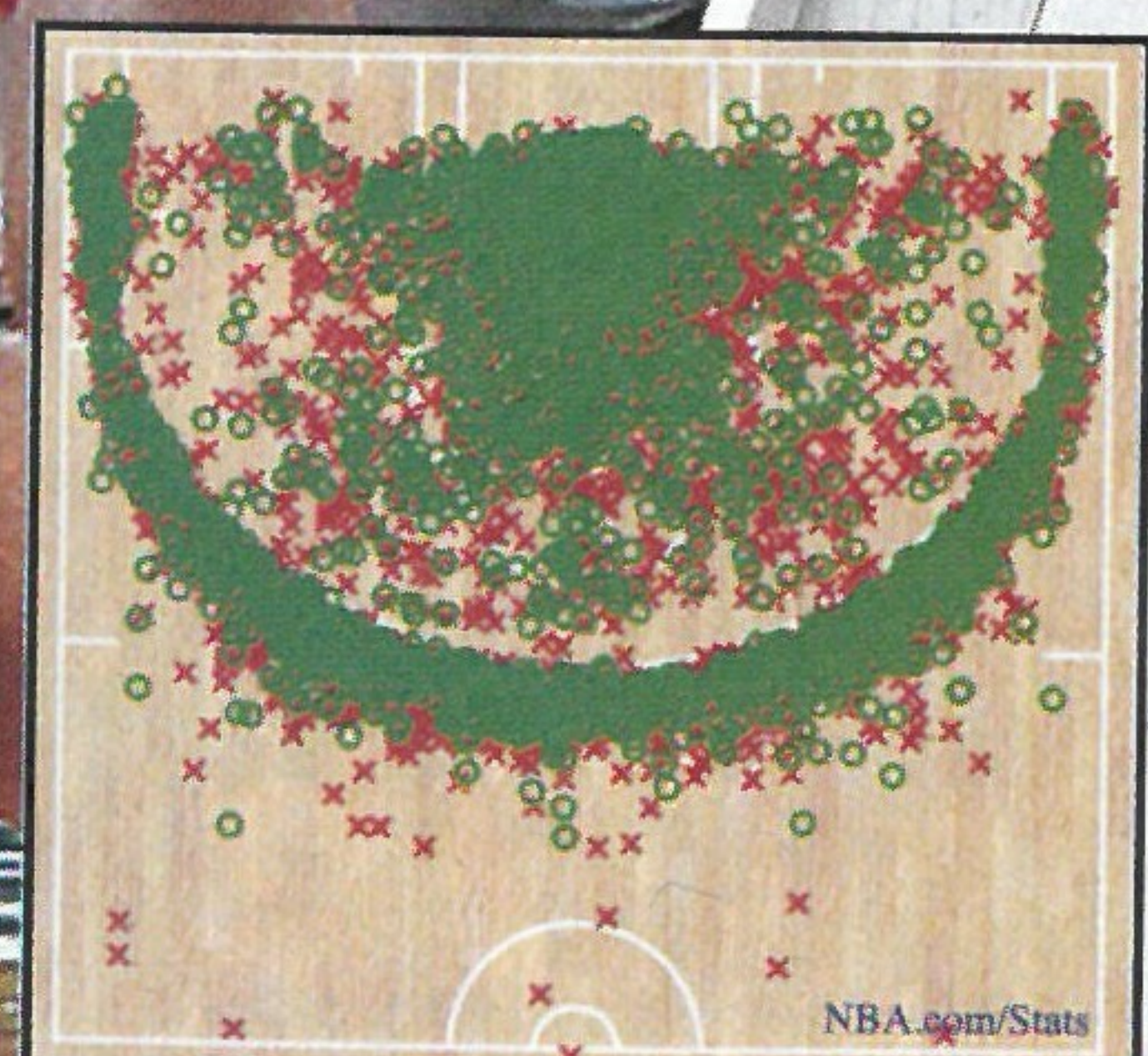

SHOT-CHART
2017-18 REGULAR SEASON





DeMARRE CARROLL
27/7/1986 | 2.03 M. | 98 KG. | NBA SEASONS: 9
FROM: MISSOURI



F

| YR | TEAM | G | FG% | FT% | 3FG% | RPG | APG | SPG | BPG | PTS | PPG |
|------------|------|-----|------|------|------|-----|-----|-----|-----|------|------|
| 17-18 | NETS | 73 | 41.4 | 76.4 | 37.1 | 6.6 | 2.0 | 0.8 | 0.4 | 983 | 13.5 |
| NBA TOTALS | | 487 | 43.6 | 73.8 | 36.4 | 4.2 | 1.3 | 1.0 | 0.3 | 4319 | 8.9 |

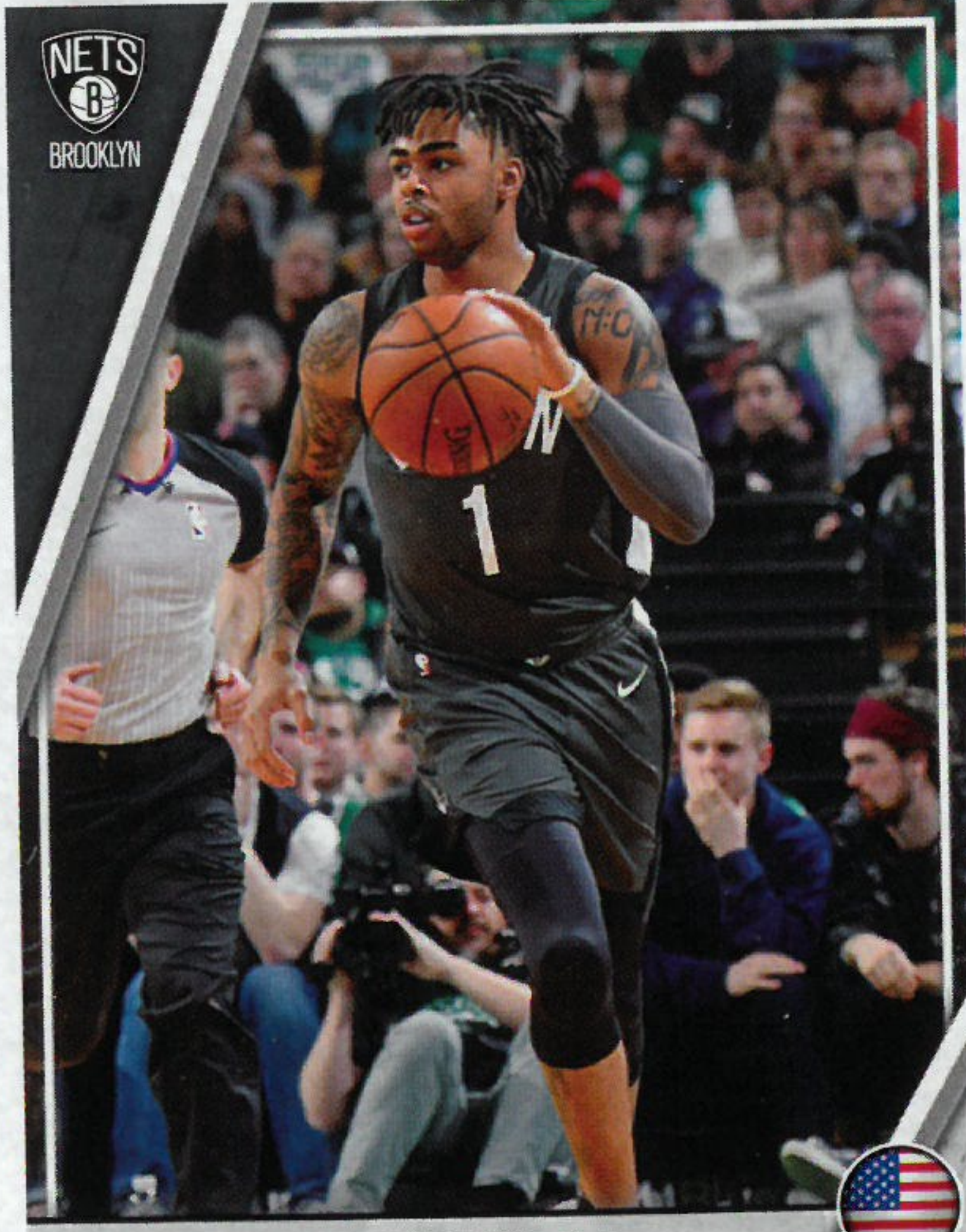

D'ANGELO RUSSELL
23/2/1996 | 1.96 M. | 88 KG. | NBA SEASONS: 3
FROM: OHIO STATE



G

| YR | TEAM | G | FG% | FT% | 3FG% | RPG | APG | SPG | BPG | PTS | PPG |
|------------|------|-----|------|------|------|-----|-----|-----|-----|------|------|
| 17-18 | NETS | 48 | 41.4 | 74.0 | 32.4 | 3.9 | 5.2 | 0.8 | 0.4 | 743 | 15.5 |
| NBA TOTALS | | 191 | 40.9 | 75.4 | 34.4 | 3.6 | 4.3 | 1.1 | 0.2 | 2781 | 14.6 |

TEAM INFO

TITLES:
2 (ABA)
DIVISION:
Atlantic
ARENA:
Barclays Center
CAPACITY:
17.732
G-LEAGUE AFFILIATION:
Long Island Nets
2017-18 RECORD:
28-54
BEST SCORER ALL-TIME
Brook Lopez
10.444 points

BROOKLYN
NETS

BROOKLYN
EST. 1967



SPENCER DINWIDDIE
6/4/1993 | 1.98 M. | 91 KG. | NBA SEASONS: 4
FROM: COLORADO



G

| YR | TEAM | G | FG% | FT% | 3FG% | RPG | APG | SPG | BPG | PTS | PPG |
|------------|------|-----|------|------|------|-----|-----|-----|-----|------|------|
| 17-18 | NETS | 80 | 38.7 | 81.3 | 32.6 | 3.2 | 6.6 | 0.9 | 0.3 | 1007 | 12.6 |
| NBA TOTALS | | 185 | 38.7 | 79.8 | 31.5 | 2.6 | 4.5 | 0.7 | 0.3 | 1642 | 8.9 |

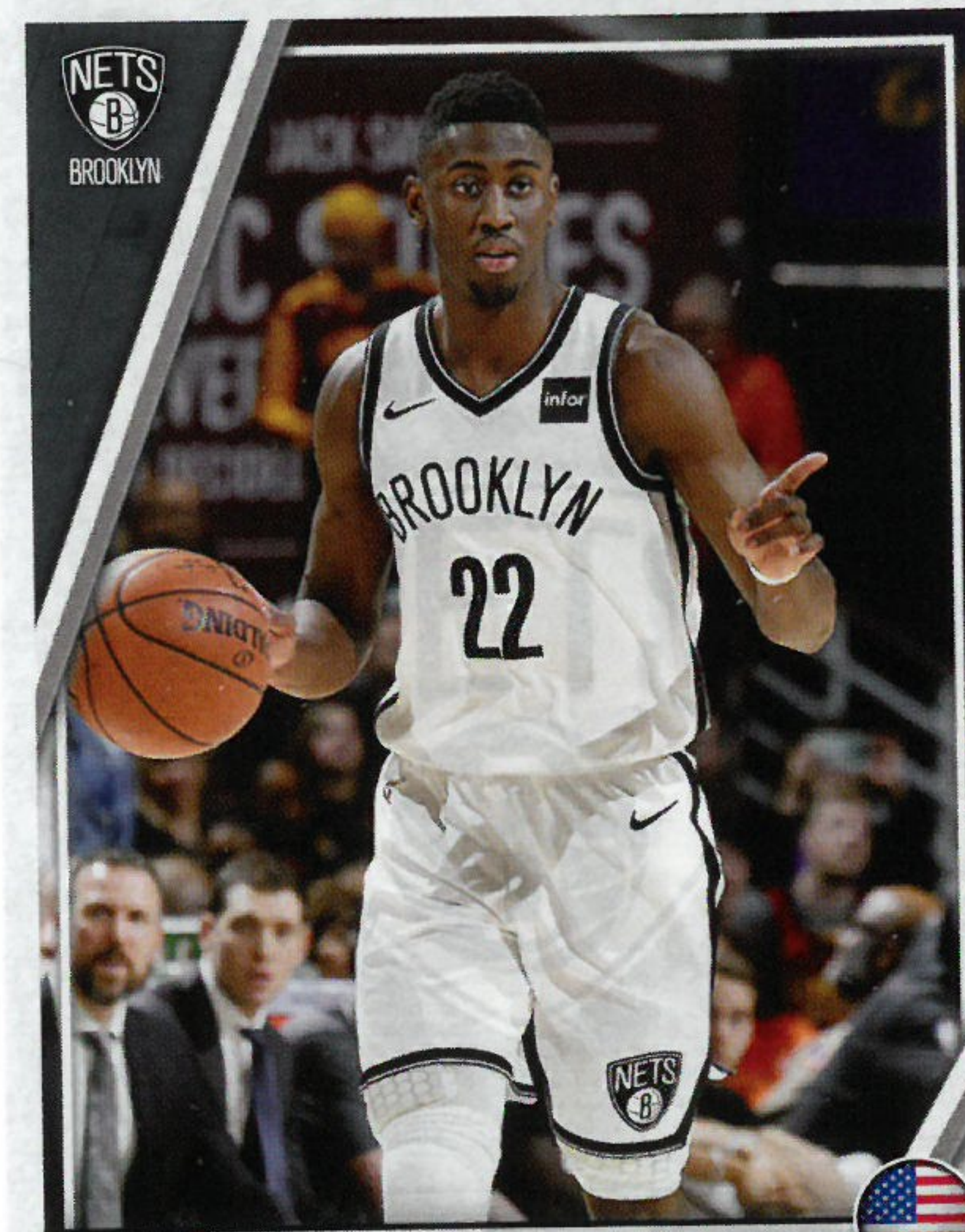

CARIS LeVERT
25/8/1994 | 2.01 M. | 92 KG. | NBA SEASONS: 2
FROM: MICHIGAN



G

| YR | TEAM | G | FG% | FT% | 3FG% | RPG | APG | SPG | BPG | PTS | PPG |
|------------|------|-----|------|------|------|-----|-----|-----|-----|------|------|
| 17-18 | NETS | 71 | 43.5 | 71.1 | 34.7 | 3.7 | 4.2 | 1.2 | 0.3 | 858 | 12.1 |
| NBA TOTALS | | 128 | 44.0 | 71.4 | 33.6 | 3.5 | 3.2 | 1.0 | 0.2 | 1326 | 10.4 |



CAREER BEST
25 POINTS
VS KNICKS ON 14/12/17



RONDAE HOLLIS-JEFFERSON

F



ALLEN CRABBE
9/4/1992 | 1.98 M. | 98 KG. | NBA SEASONS: 5
FROM: CALIFORNIA



G

| YR | TEAM | G | FG% | FT% | 3FG% | RPG | APG | SPG | BPG | PTS | PPG |
|------------|------|-----|------|------|------|-----|-----|-----|-----|------|------|
| 17-18 | NETS | 75 | 40.7 | 85.2 | 37.8 | 4.3 | 1.6 | 0.6 | 0.5 | 990 | 13.2 |
| NBA TOTALS | | 301 | 43.9 | 84.9 | 39.7 | 2.8 | 1.2 | 0.6 | 0.3 | 2868 | 9.5 |



KENNY ATKINSON
HEAD COACH



D'ANGELO RUSSELL

G



CAREER BEST
40 POINTS
VS CAVALIERS
ON 19/03/17



CHARLOTTE
HORNETS



HOME



AWAY



KEMBA WALKER



NICOLAS BATUM

14/12/1988 | 2,03 M. | 91 KG. | NBA SEASONS: 10
FROM: FRANCE



G

| YR. | TEAM | G | FG% | FT% | 3FG% | RPG | APG | SPG | BPG | PTS | PPG |
|------------|---------|-----|------|------|------|-----|-----|-----|-----|------|------|
| 17-18 | HORNETS | 64 | 41,5 | 83,1 | 33,6 | 4,8 | 5,5 | 1,0 | 0,4 | 740 | 11,6 |
| NBA TOTALS | | 692 | 43,4 | 83,9 | 35,5 | 5,3 | 3,8 | 1,0 | 0,6 | 8340 | 12,1 |



MARVIN WILLIAMS

19/6/1986 | 2,06 M. | 108 KG. | NBA SEASONS: 13
FROM: NORTH CAROLINA



F

| YR. | TEAM | G | FG% | FT% | 3FG% | RPG | APG | SPG | BPG | PTS | PPG |
|------------|---------|-----|------|------|------|-----|-----|-----|-----|------|------|
| 17-18 | HORNETS | 78 | 45,8 | 82,9 | 41,3 | 4,7 | 1,2 | 0,7 | 0,5 | 744 | 9,5 |
| NBA TOTALS | | 939 | 44,4 | 80,8 | 36,1 | 5,3 | 1,3 | 0,8 | 0,5 | 9866 | 10,5 |



JEREMY LAMB

30/5/1992 | 1,96 M. | 84 KG. | NBA SEASONS: 6
FROM: CONNECTICUT



G

| YR. | TEAM | G | FG% | FT% | 3FG% | RPG | APG | SPG | BPG | PTS | PPG |
|------------|---------|-----|------|------|------|-----|-----|-----|-----|------|------|
| 17-18 | HORNETS | 80 | 45,7 | 86,1 | 37,0 | 4,1 | 2,3 | 0,8 | 0,4 | 1033 | 12,9 |
| NBA TOTALS | | 356 | 44,5 | 83,7 | 33,6 | 3,2 | 1,4 | 0,6 | 0,3 | 3247 | 9,1 |

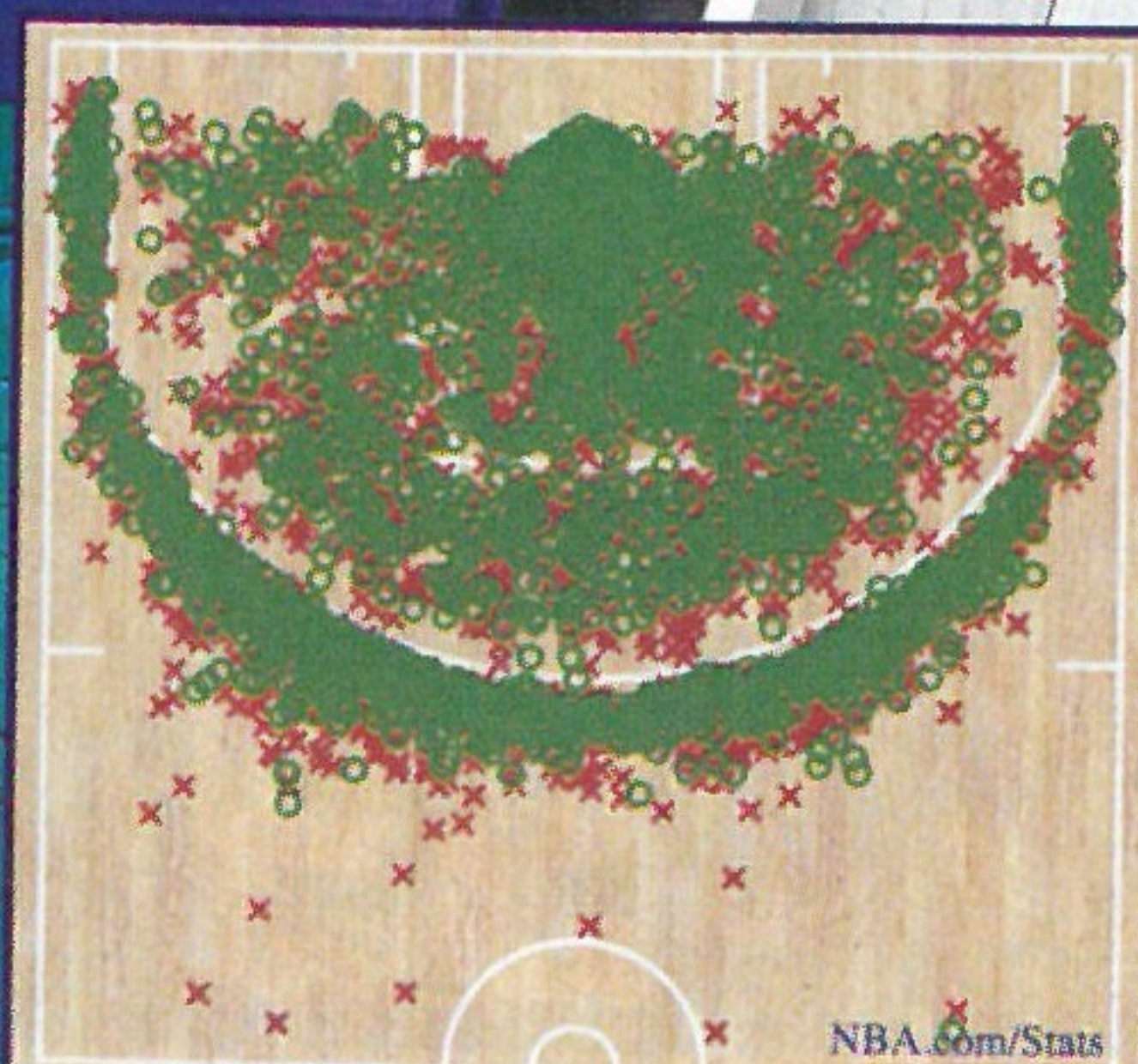

FG%: 45.0% (3197-7106) O Made Shot X Missed Shot

SHOT CHART
2017-18 REGULAR SEASON



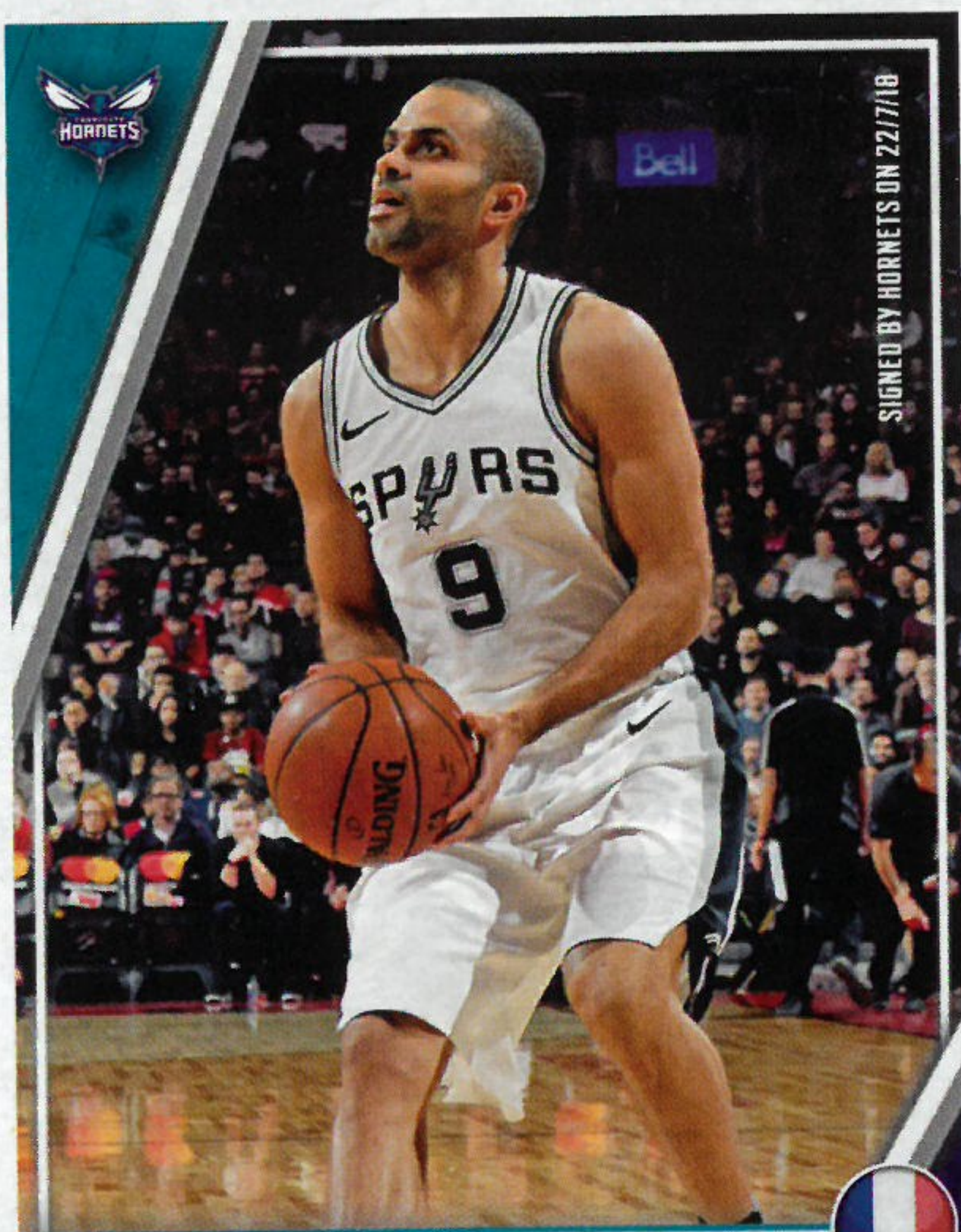

SIGNED BY HORNETS ON 2/7/18

TONY PARKER

17/5/1982 | 1,88 M. | 84 KG. | NBA SEASONS: 17
FROM: FRANCE



G

| YR | TEAM | G | FG% | FT% | 3FG% | RPG | APG | SPG | BPG | PTS | PPG |
|------------|-------|------|------|------|------|-----|-----|-----|-----|-------|------|
| 17-18 | SPURS | 55 | 45.9 | 70.5 | 27.0 | 1.7 | 3.5 | 0.5 | 0.0 | 421 | 7.7 |
| NBA TOTALS | | 1198 | 49.2 | 75.2 | 32.6 | 2.8 | 5.7 | 0.9 | 0.1 | 18943 | 15.8 |



CODY ZELLER

5/10/1992 | 2,13 M. | 109 KG. | NBA SEASONS: 5
FROM: INDIANA



F

| YR | TEAM | G | FG% | FT% | 3FG% | RPG | APG | SPG | BPG | PTS | PPG |
|------------|---------|-----|------|------|------|-----|-----|-----|-----|------|-----|
| 17-18 | HORNETS | 33 | 54.5 | 71.8 | 66.7 | 5.4 | 0.9 | 0.4 | 0.6 | 233 | 7.1 |
| NBA TOTALS | | 312 | 50.4 | 73.2 | 25.0 | 5.6 | 1.3 | 0.7 | 0.7 | 2472 | 7.9 |

TEAM INFO

DIVISION:
Southeast

ARENA:
Spectrum Center

CAPACITY:
19,077

G-LEAGUE AFFILIATION:
Greensboro Swarm

2017-18 RECORD:
36-46

**BEST SCORER
ALL-TIME**
Kemba Walker
9.907 points

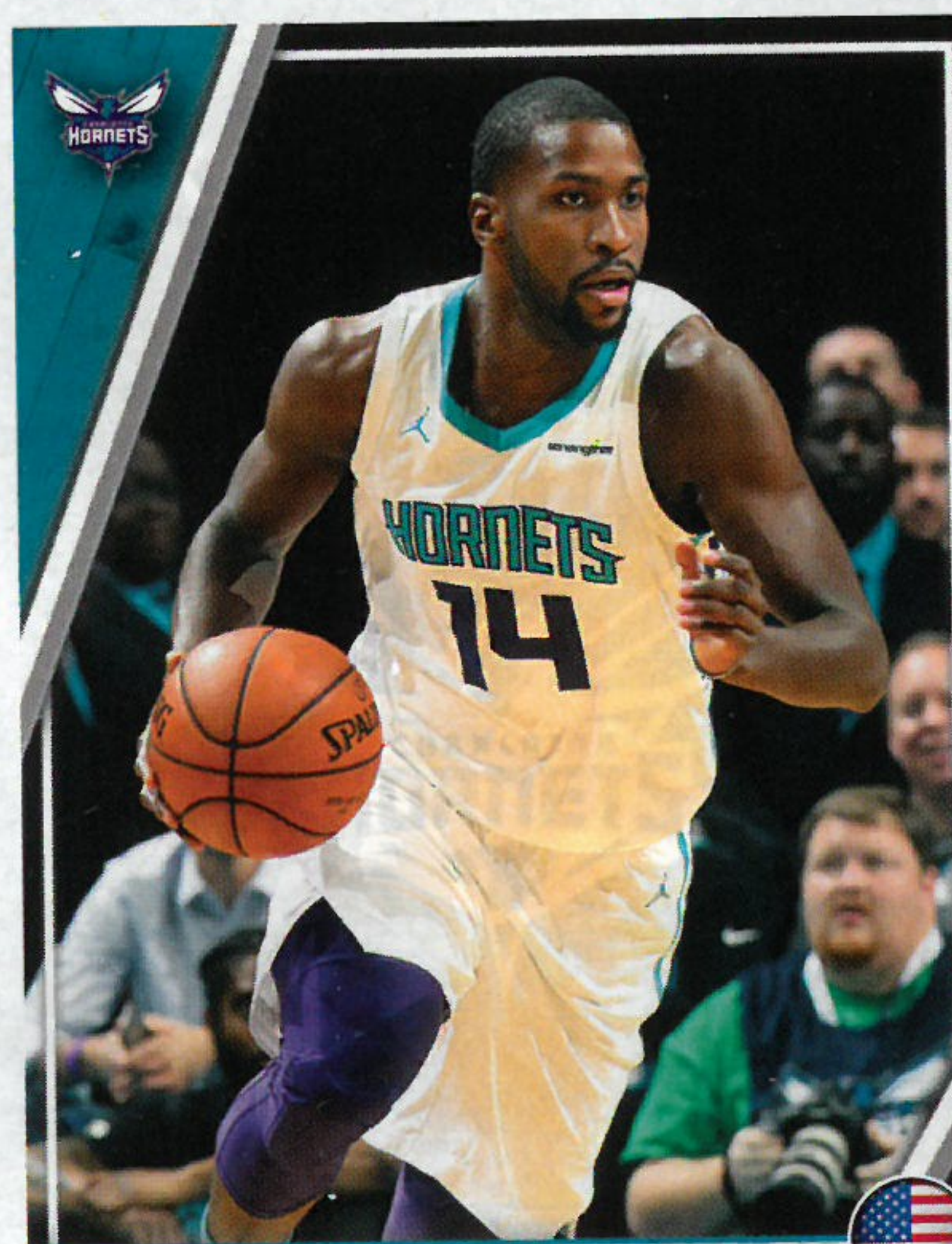

MICHAEL KIDD-GILCHRIST

26/9/1993 | 2,01 M. | 105 KG. | NBA SEASONS: 6
FROM: KENTUCKY



F

| YR | TEAM | G | FG% | FT% | 3FG% | RPG | APG | SPG | BPG | PTS | PPG |
|------------|---------|-----|------|------|------|-----|-----|-----|-----|------|-----|
| 17-18 | HORNETS | 74 | 50.4 | 68.4 | 0.0 | 4.1 | 1.0 | 0.7 | 0.4 | 681 | 9.2 |
| NBA TOTALS | | 357 | 47.7 | 70.7 | 19.4 | 5.9 | 1.2 | 0.7 | 0.7 | 3263 | 9.1 |



KEMBA WALKER

8/5/1990 | 1,85 M. | 83 KG. | NBA SEASONS: 7
FROM: CONNECTICUT



G

| YR | TEAM | G | FG% | FT% | 3FG% | RPG | APG | SPG | BPG | PTS | PPG |
|------------|---------|-----|------|------|------|-----|-----|-----|-----|------|------|
| 17-18 | HORNETS | 80 | 43.1 | 86.4 | 38.4 | 3.1 | 5.6 | 1.1 | 0.3 | 1770 | 22.1 |
| NBA TOTALS | | 523 | 41.5 | 83.4 | 35.8 | 3.7 | 5.4 | 1.3 | 0.4 | 9907 | 18.9 |



CAREER BEST

52 POINTS

VS JAZZ ON 18/01/16



KEMBA WALKER

G



FRANK KAMINSKY

4/4/1993 | 2,13 M. | 110 KG. | NBA SEASONS: 3
FROM: WISCONSIN



F

| YR | TEAM | G | FG% | FT% | 3FG% | RPG | APG | SPG | BPG | PTS | PPG |
|------------|---------|-----|------|------|------|-----|-----|-----|-----|------|------|
| 17-18 | HORNETS | 79 | 42.9 | 79.9 | 38.0 | 3.6 | 1.6 | 0.5 | 0.2 | 873 | 11.1 |
| NBA TOTALS | | 235 | 41.2 | 76.5 | 34.7 | 4.1 | 1.7 | 0.5 | 0.2 | 2353 | 10.0 |

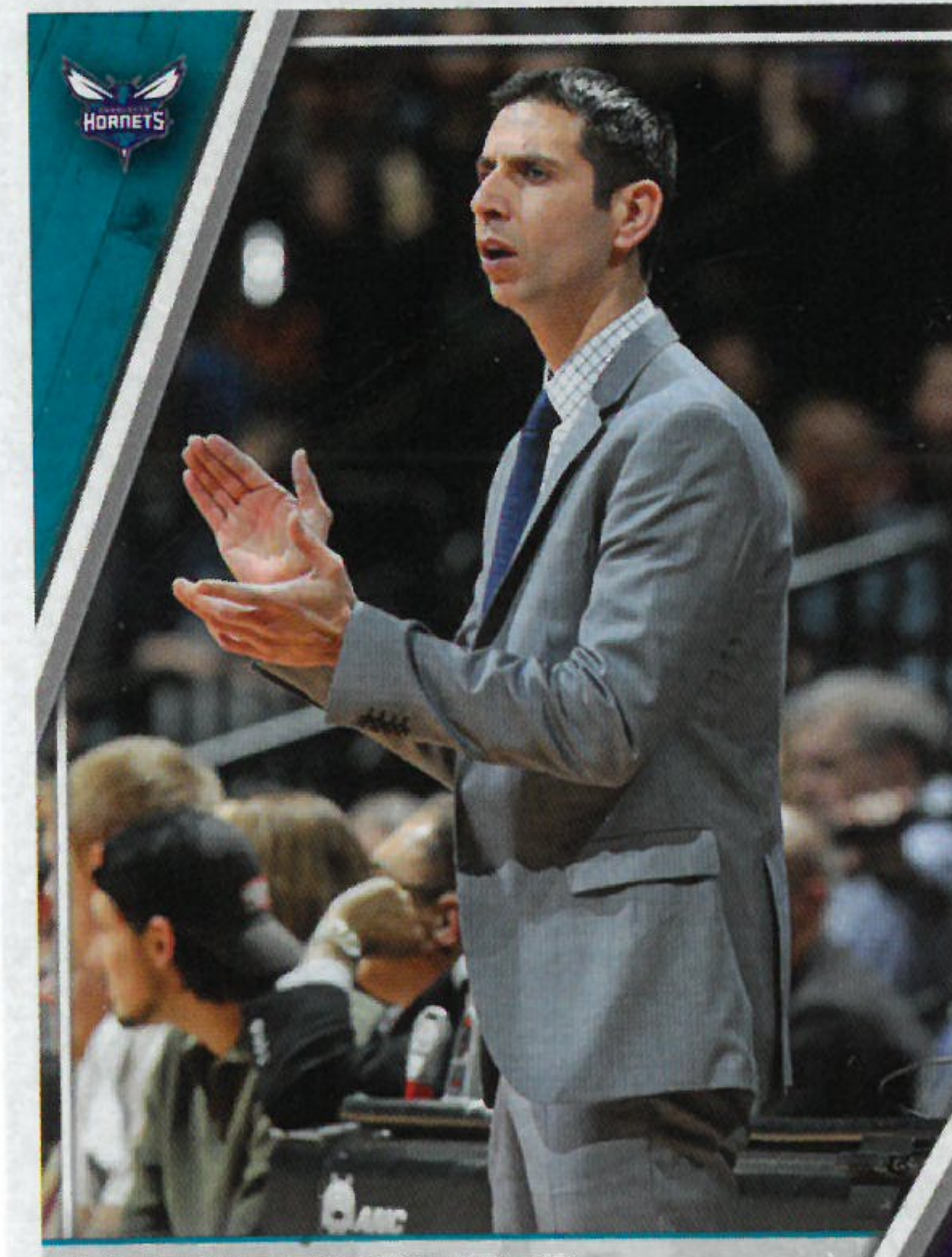

JAMES BORREGO

HEAD COACH



NICOLAS BATUM

G

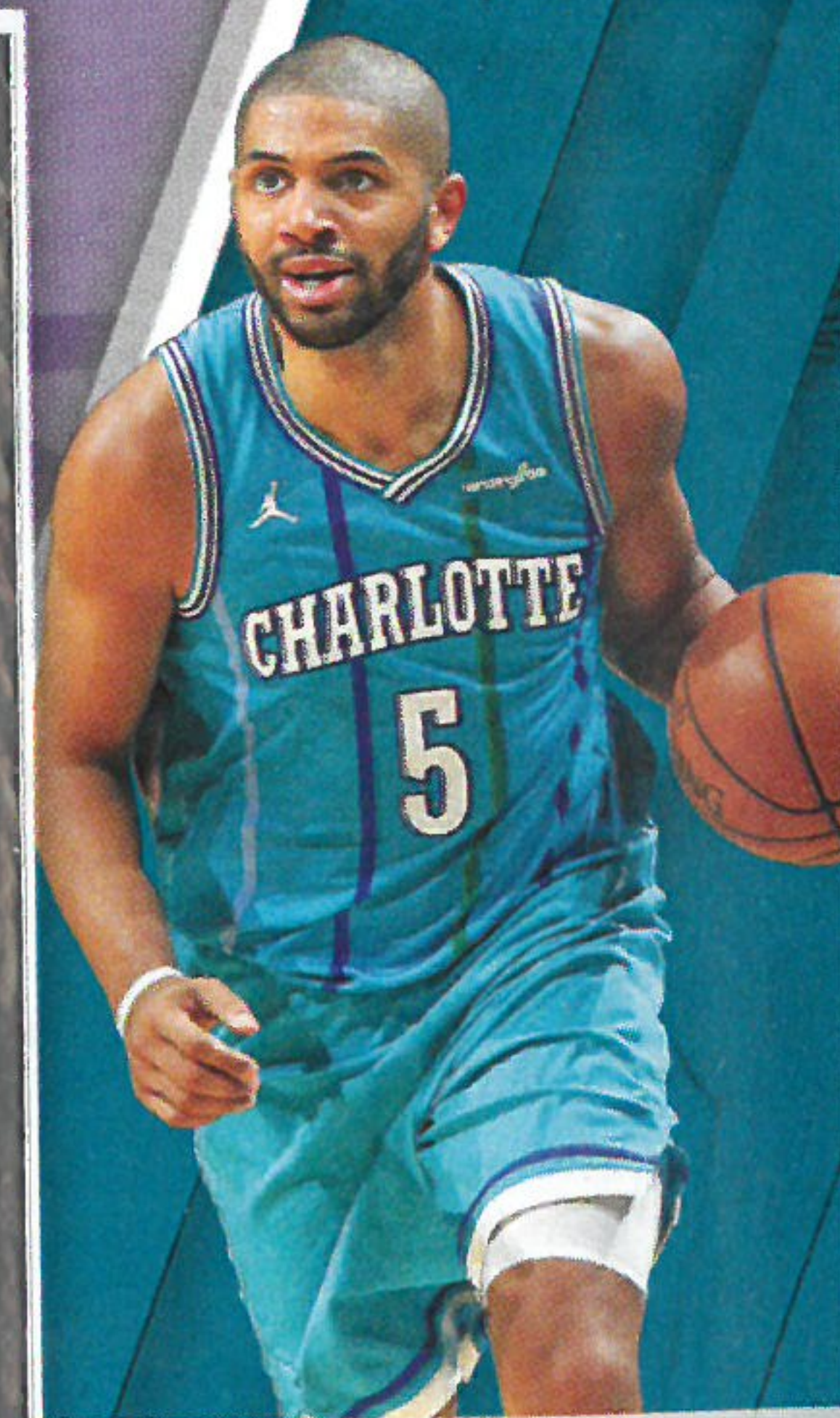

CAREER BEST

35 POINTS

VS ROCKETS
ON 16/11/12



CHICAGO BULLS



HOME



AWAY

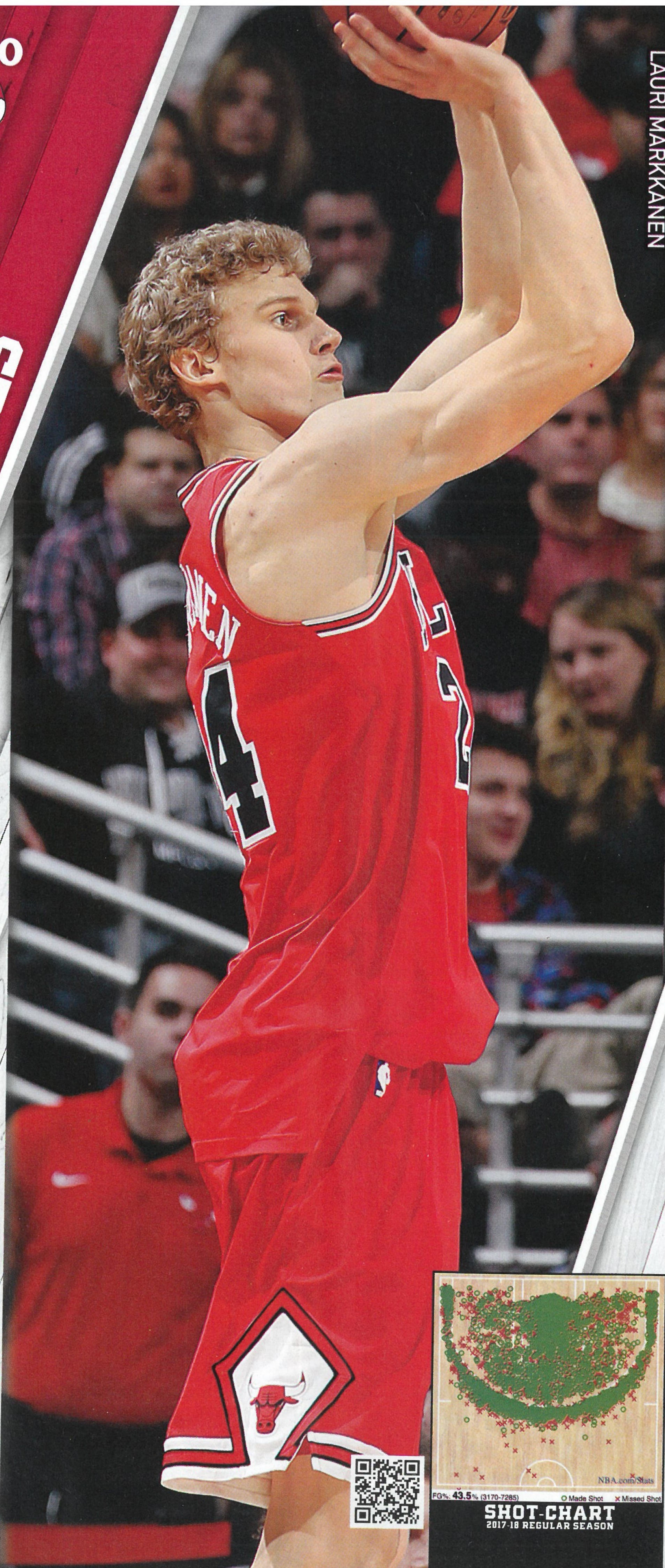

LAURI MARKKANEN

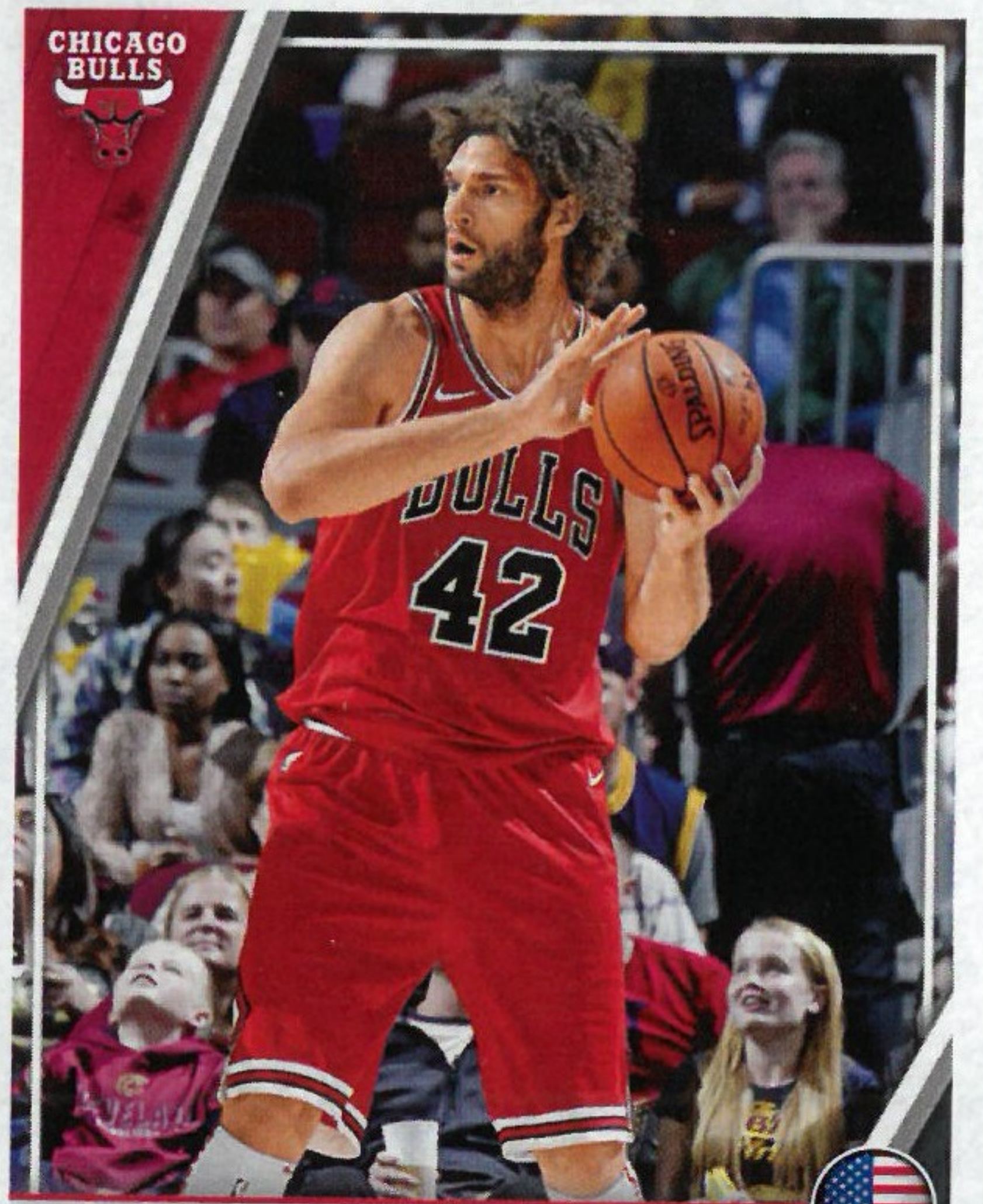

ROBIN LOPEZ

1/4/1988 | 2,13 M. | 126 KG. | NBA SEASONS: 10
FROM: STANFORD



C

| YR | TEAM | G | FG% | FT% | 3FG% | RPG | APG | SPG | BPG | PTS | PPG |
|------------|-------|-----|------|------|------|-----|-----|-----|-----|------|------|
| 17-18 | BULLS | 64 | 53.0 | 75.6 | 28.6 | 4.5 | 1.9 | 0.2 | 0.8 | 756 | 11.8 |
| NBA TOTALS | | 692 | 52.7 | 76.0 | 20.0 | 5.4 | 0.8 | 0.3 | 1.2 | 6239 | 9.0 |

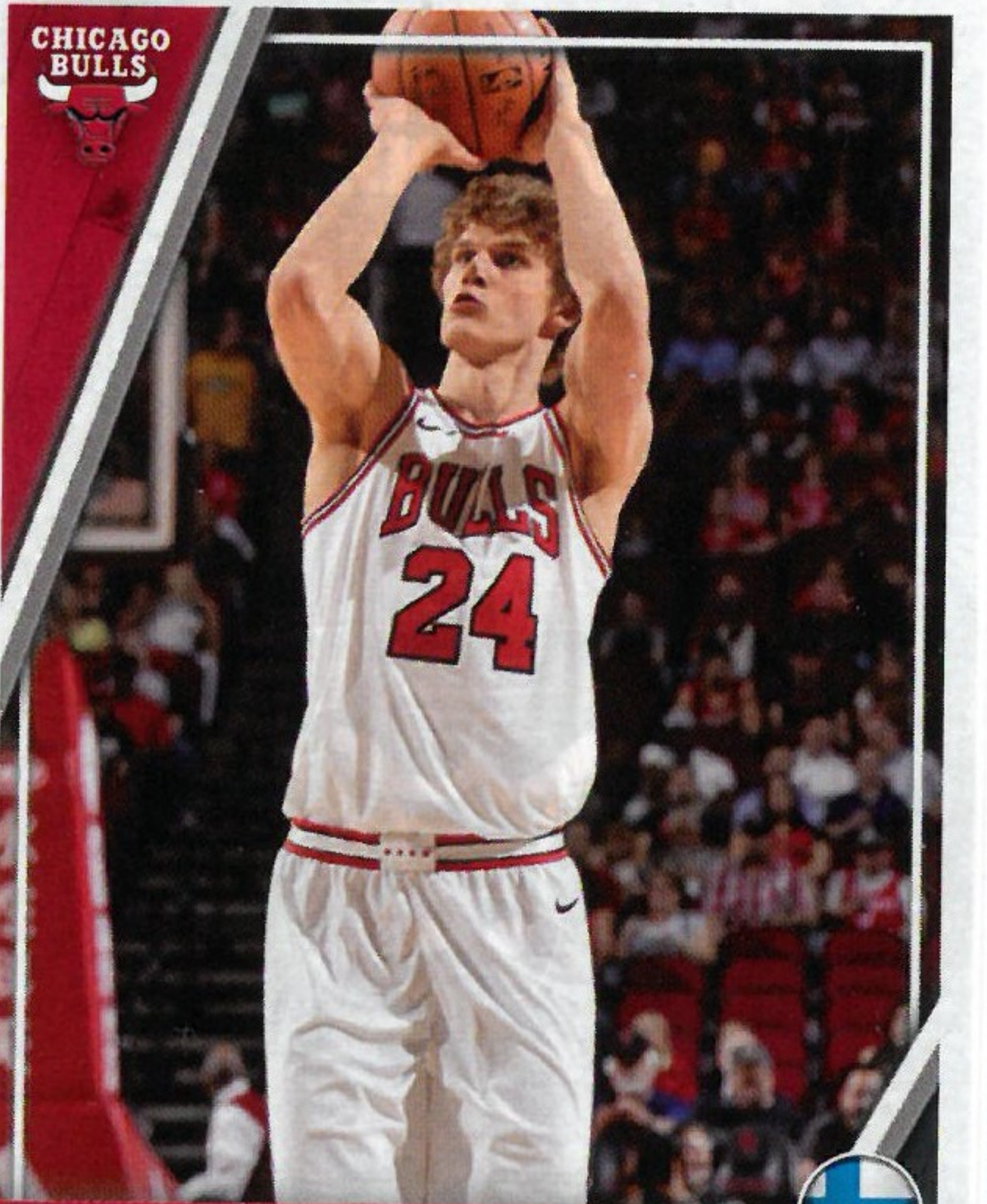

LAURI MARKKANEN

22/5/1997 | 2,13 M. | 104 KG. | NBA SEASONS: 1
FROM: ARIZONA



F

| YR | TEAM | G | FG% | FT% | 3FG% | RPG | APG | SPG | BPG | PTS | PPG |
|------------|-------|----|------|------|------|-----|-----|-----|-----|------|------|
| 17-18 | BULLS | 68 | 43.4 | 84.3 | 36.2 | 7.5 | 1.2 | 0.6 | 0.6 | 1033 | 15.2 |
| NBA TOTALS | | 68 | 43.4 | 84.3 | 36.2 | 7.5 | 1.2 | 0.6 | 0.6 | 1033 | 15.2 |

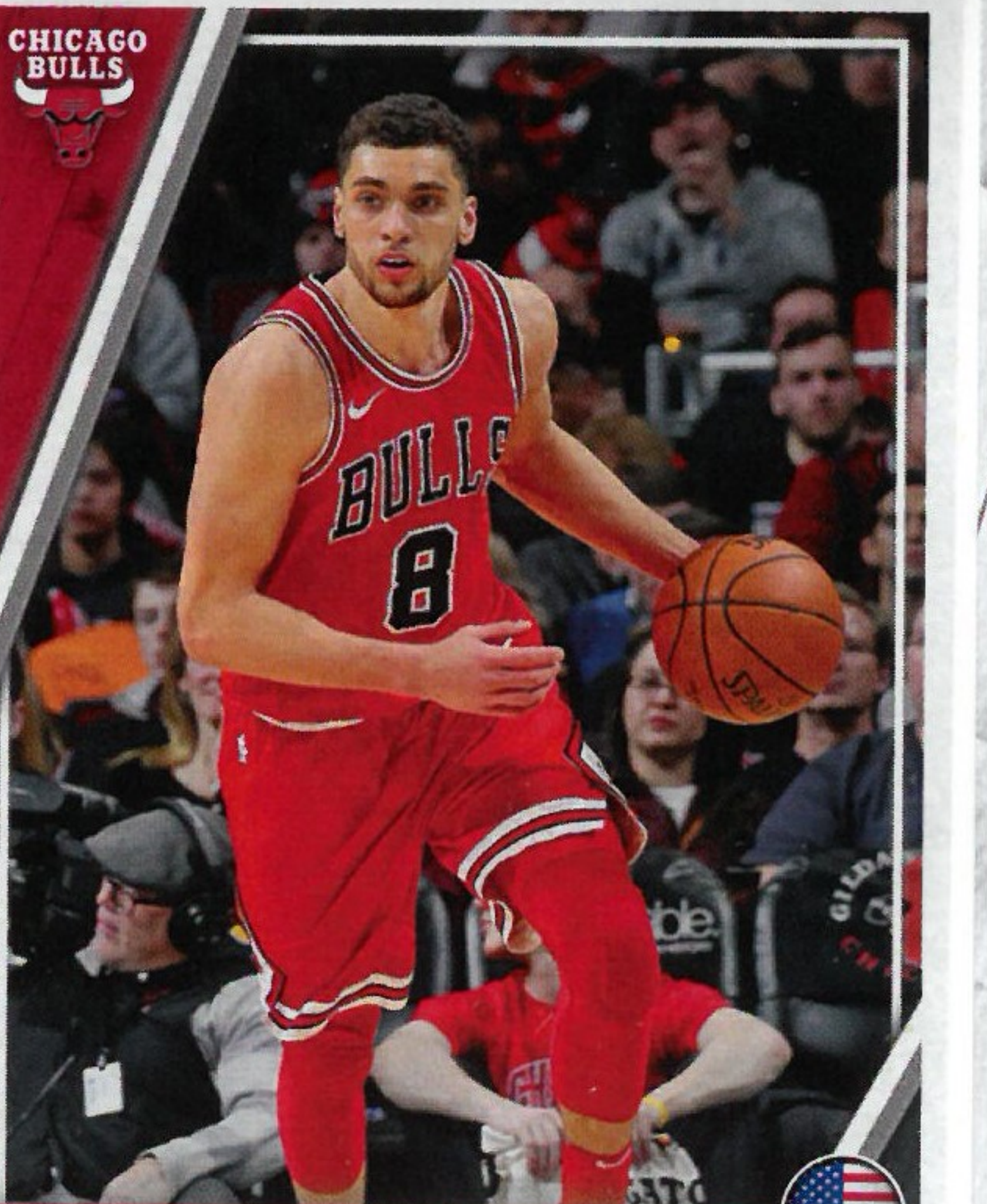

ZACH LAVINE

10/3/1995 | 1,96 M. | 84 KG. | NBA SEASONS: 4
FROM: UCLA



G

| YR | TEAM | G | FG% | FT% | 3FG% | RPG | APG | SPG | BPG | PTS | PPG |
|------------|-------|-----|------|------|------|-----|-----|-----|-----|------|------|
| 17-18 | BULLS | 24 | 38.3 | 81.3 | 34.1 | 3.9 | 3.0 | 1.0 | 0.2 | 401 | 16.7 |
| NBA TOTALS | | 230 | 43.7 | 82.0 | 37.3 | 3.0 | 3.2 | 1.0 | 0.2 | 3218 | 14.0 |



FG%: 43.5% (3170-7265) O Made Shot X Missed Shot
SHOT-CHART
2017-18 REGULAR SEASON



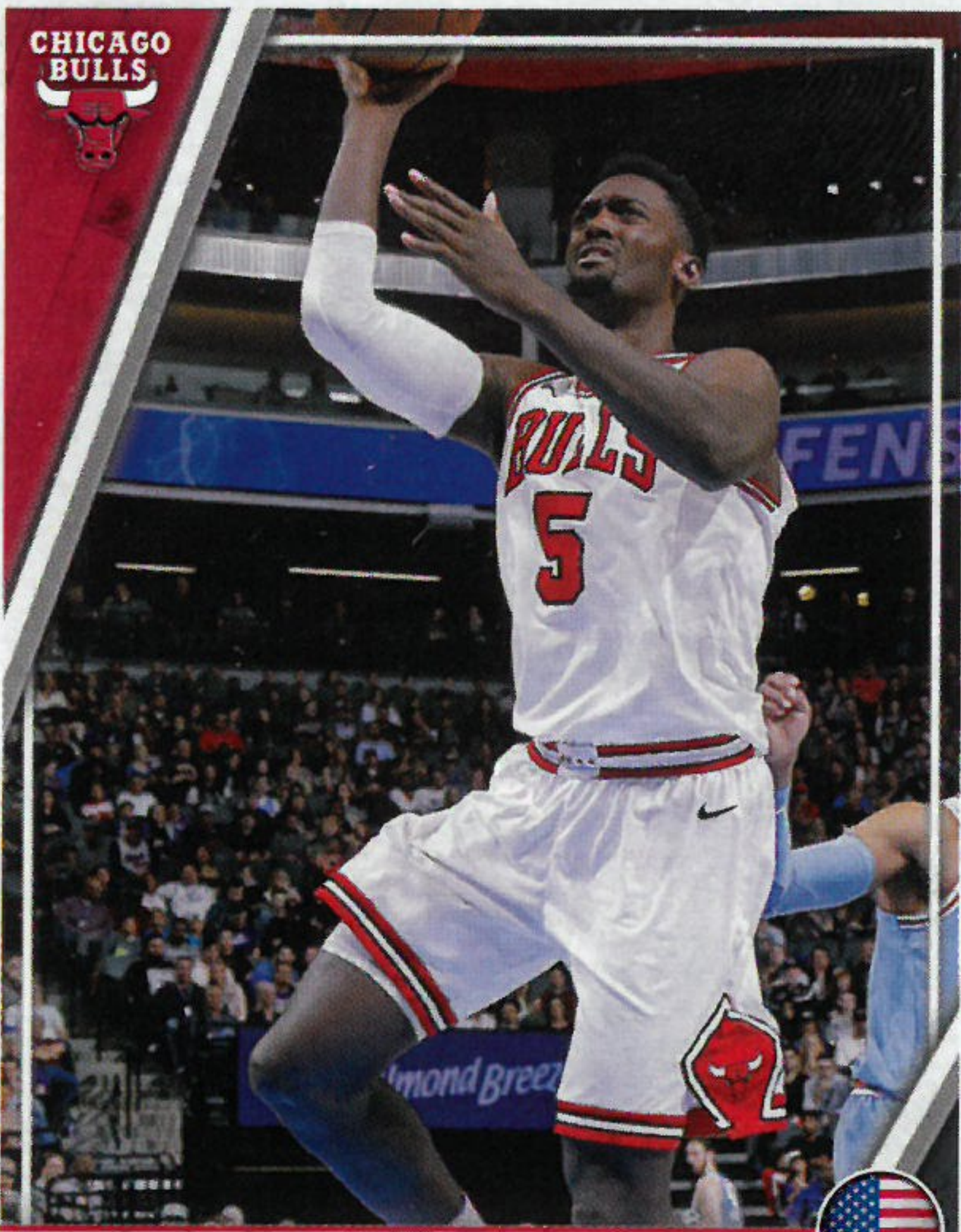

BOBBY PORTIS
10/2/1995 | 2,11 M. | 112 KG. | NBA SEASONS: 3
FROM: ARKANSAS



F

| YR | TEAM | G | FG% | FT% | 3FG% | RPG | APG | SPG | BPG | PTS | PPG |
|------------|-------|-----|------|------|------|-----|-----|-----|-----|------|------|
| 17-18 | BULLS | 73 | 47.1 | 76.9 | 35.9 | 6.8 | 1.7 | 0.7 | 0.3 | 964 | 13.2 |
| NBA TOTALS | | 199 | 46.3 | 73.7 | 34.5 | 5.7 | 1.1 | 0.5 | 0.3 | 1837 | 9.2 |

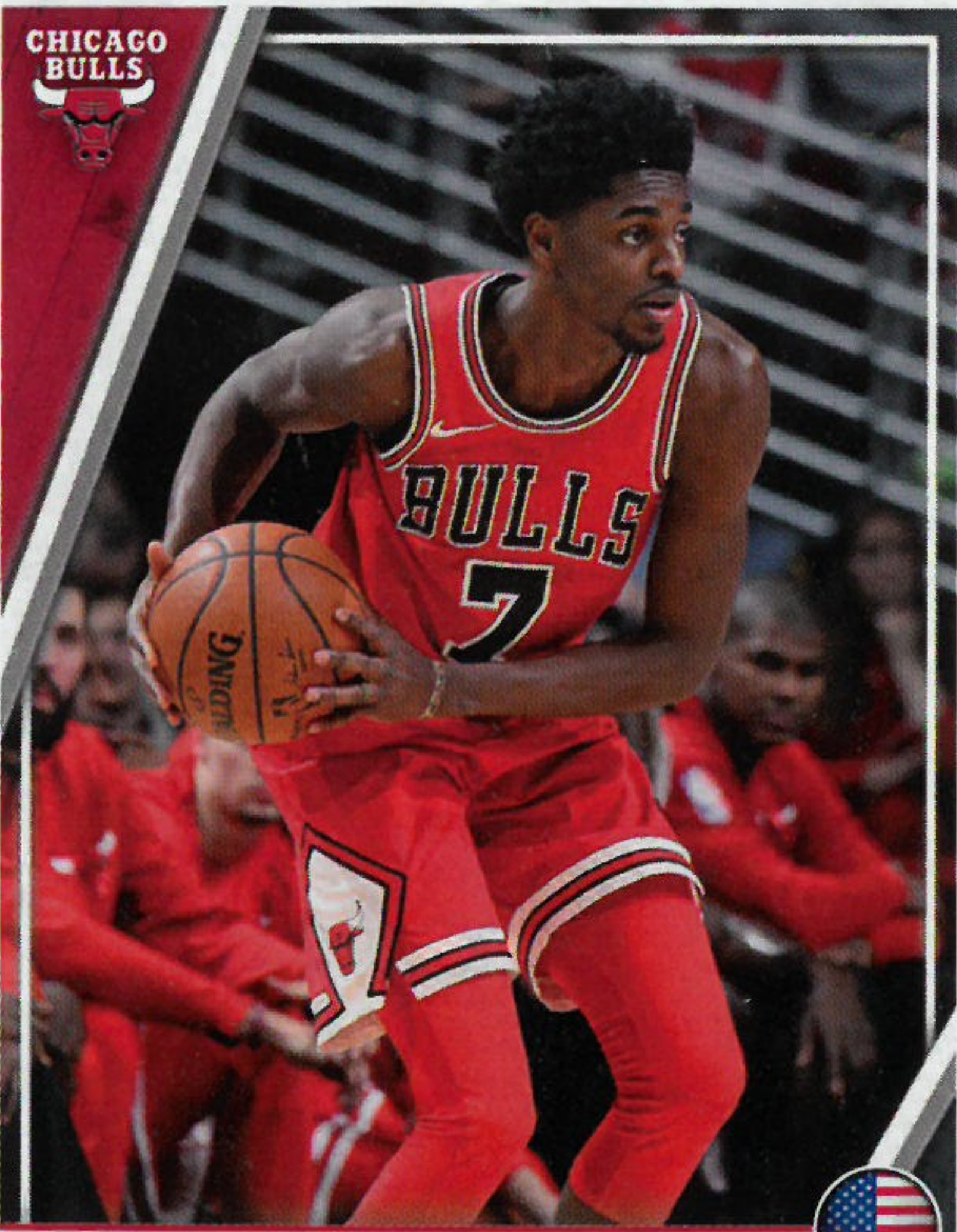

JUSTIN HOLIDAY
5/4/1989 | 1,98 M. | 84 KG. | NBA SEASONS: 5
FROM: WASHINGTON



G

| YR | TEAM | G | FG% | FT% | 3FG% | RPG | APG | SPG | BPG | PTS | PPG |
|------------|-------|-----|------|------|------|-----|-----|-----|-----|------|------|
| 17-18 | BULLS | 72 | 37.1 | 82.3 | 35.9 | 4.0 | 2.1 | 1.1 | 0.4 | 876 | 12.2 |
| NBA TOTALS | | 275 | 39.2 | 81.1 | 35.0 | 2.5 | 1.4 | 0.8 | 0.4 | 2040 | 7.4 |

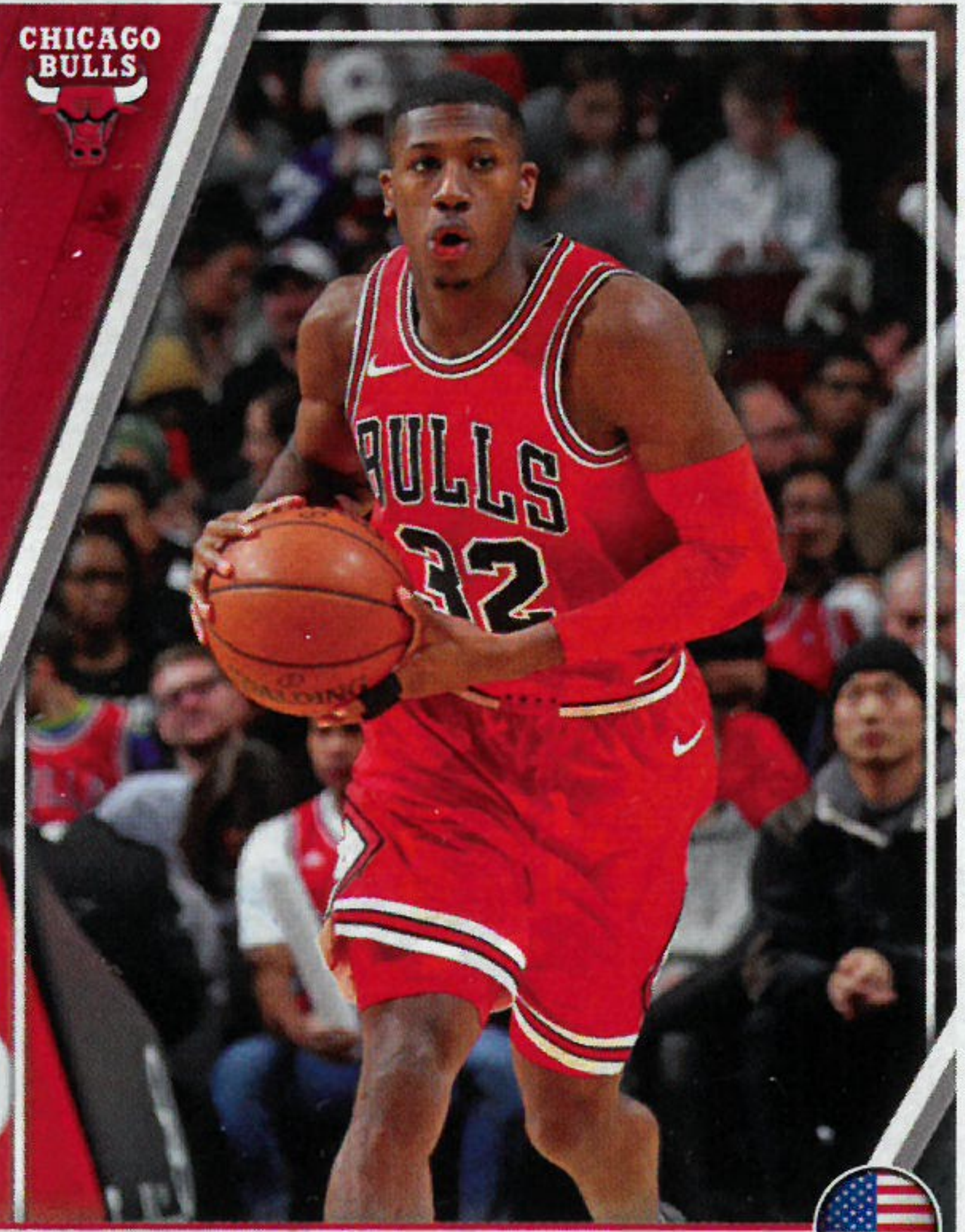

KRIS DUNN
18/3/1994 | 1,93 M. | 95 KG. | NBA SEASONS: 2
FROM: PROVIDENCE



G

| YR | TEAM | G | FG% | FT% | 3FG% | RPG | APG | SPG | BPG | PTS | PPG |
|------------|-------|-----|------|------|------|-----|-----|-----|-----|-----|------|
| 17-18 | BULLS | 52 | 42.9 | 73.0 | 32.1 | 4.3 | 6.0 | 2.0 | 0.5 | 699 | 13.4 |
| NBA TOTALS | | 130 | 41.3 | 69.0 | 30.9 | 3.0 | 3.8 | 1.4 | 0.5 | 992 | 7.6 |

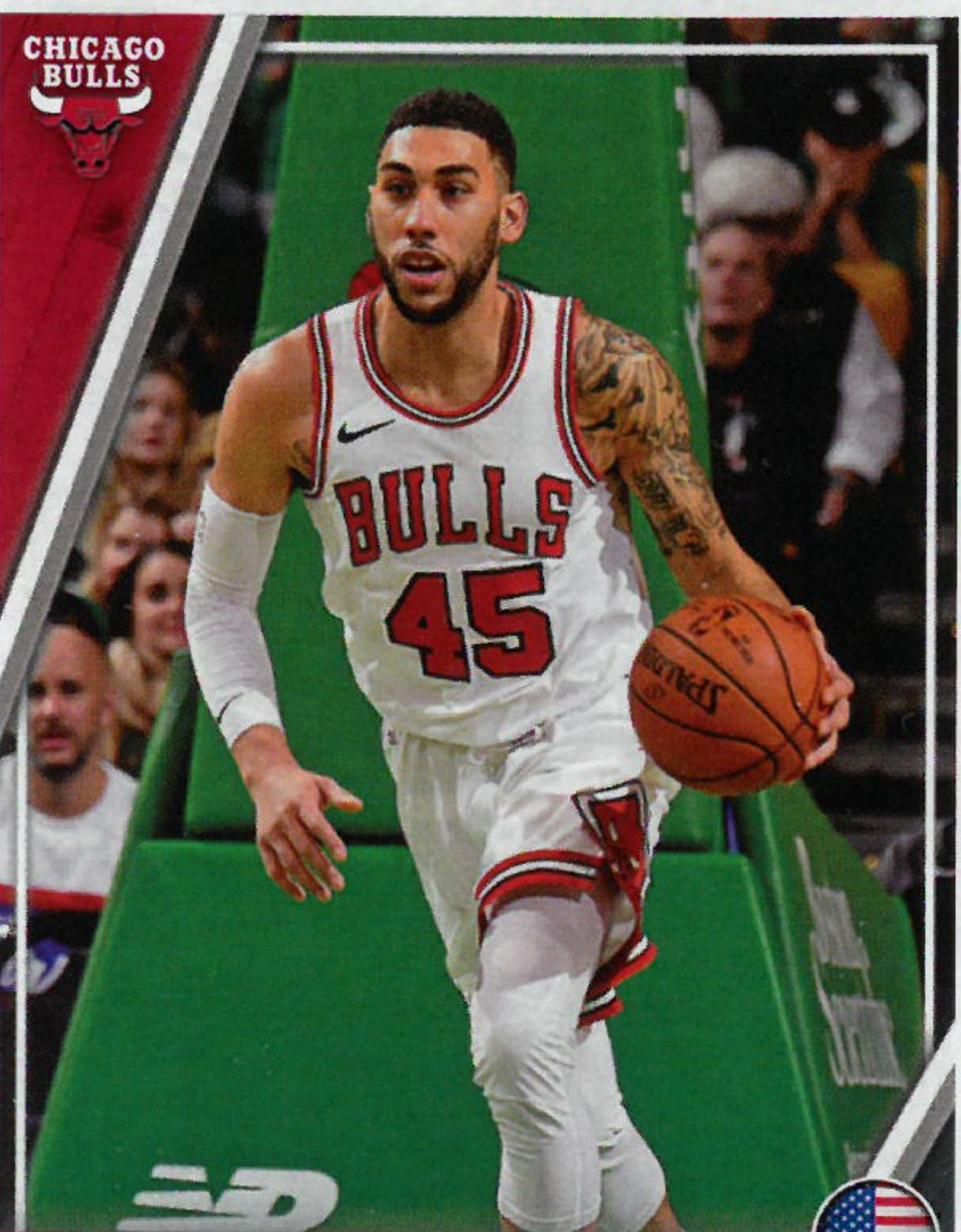

DENZEL VALENTINE
16/11/1993 | 1,98 M. | 97 KG. | NBA SEASONS: 2
FROM: MICHIGAN STATE



F

| YR | TEAM | G | FG% | FT% | 3FG% | RPG | APG | SPG | BPG | PTS | PPG |
|------------|-------|-----|------|------|------|-----|-----|-----|-----|------|------|
| 17-18 | BULLS | 77 | 41.7 | 74.5 | 38.6 | 5.1 | 3.2 | 0.8 | 0.1 | 783 | 10.2 |
| NBA TOTALS | | 134 | 39.9 | 75.4 | 37.4 | 4.1 | 2.3 | 0.7 | 0.1 | 1074 | 8.0 |



JABARI PARKER
15/3/1995 | 2,03 M. | 113 KG. | NBA SEASONS: 4
FROM: DUKE



F

| YR | TEAM | G | FG% | FT% | 3FG% | RPG | APG | SPG | BPG | PTS | PPG |
|------------|-------|-----|------|------|------|-----|-----|-----|-----|------|------|
| 17-18 | BUCKS | 31 | 48.2 | 74.1 | 38.3 | 4.9 | 1.9 | 0.8 | 0.3 | 391 | 12.6 |
| NBA TOTALS | | 183 | 49.0 | 74.7 | 35.2 | 5.5 | 2.0 | 1.0 | 0.4 | 2794 | 15.3 |

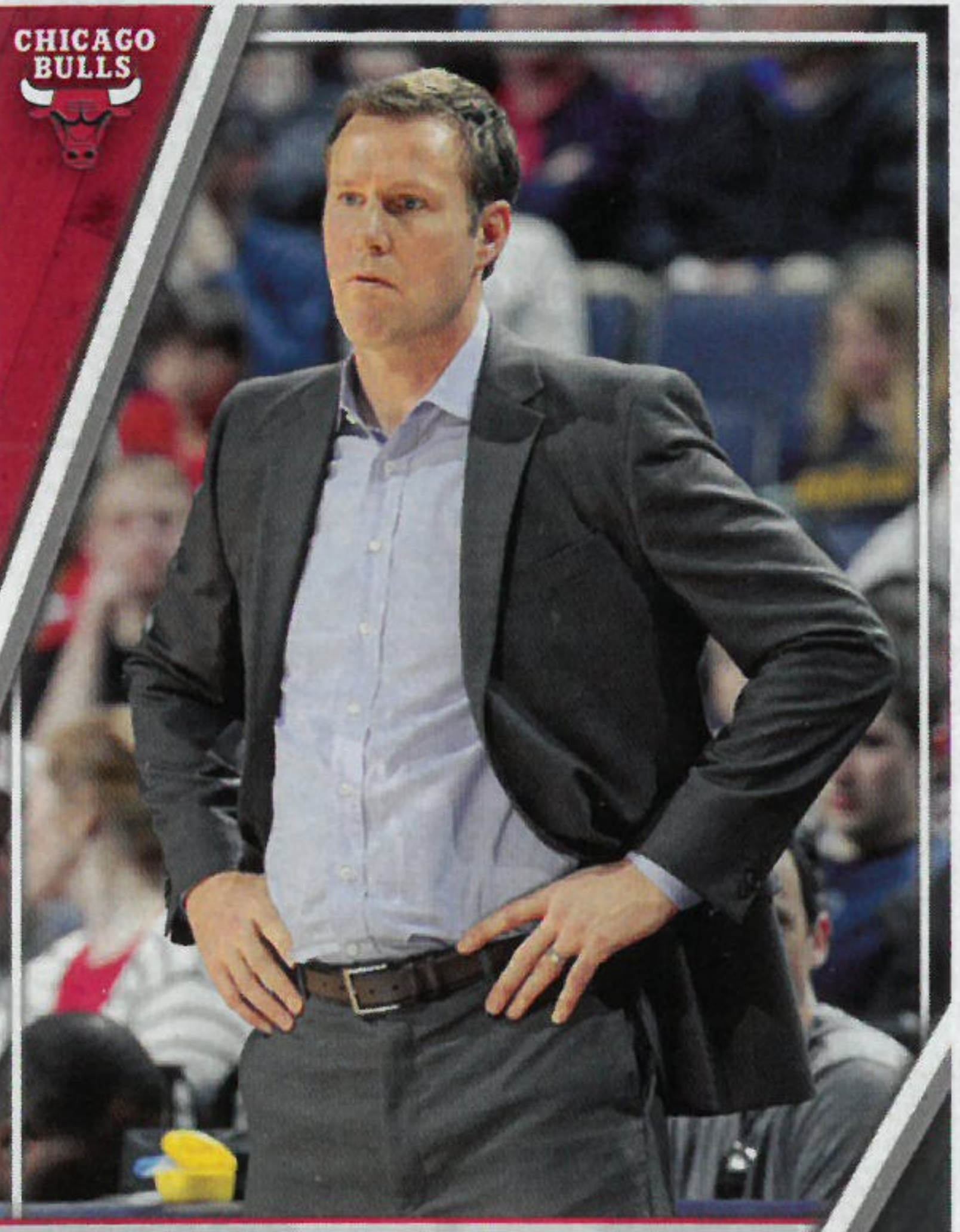

FRED HOIBERG
HEAD COACH

TEAM INFO

TITLES:
6
DIVISION:
Central
ARENA:
United Center
CAPACITY:
20.917
G-LEAGUE AFFILIATION:
Windy City Bulls
2017-18 RECORD:
27-55
2018 BEST SCORER
Lauri Markkanen
1.033

CHICAGO
BULLS
**CHICAGO
BULLS**
EST. 1966

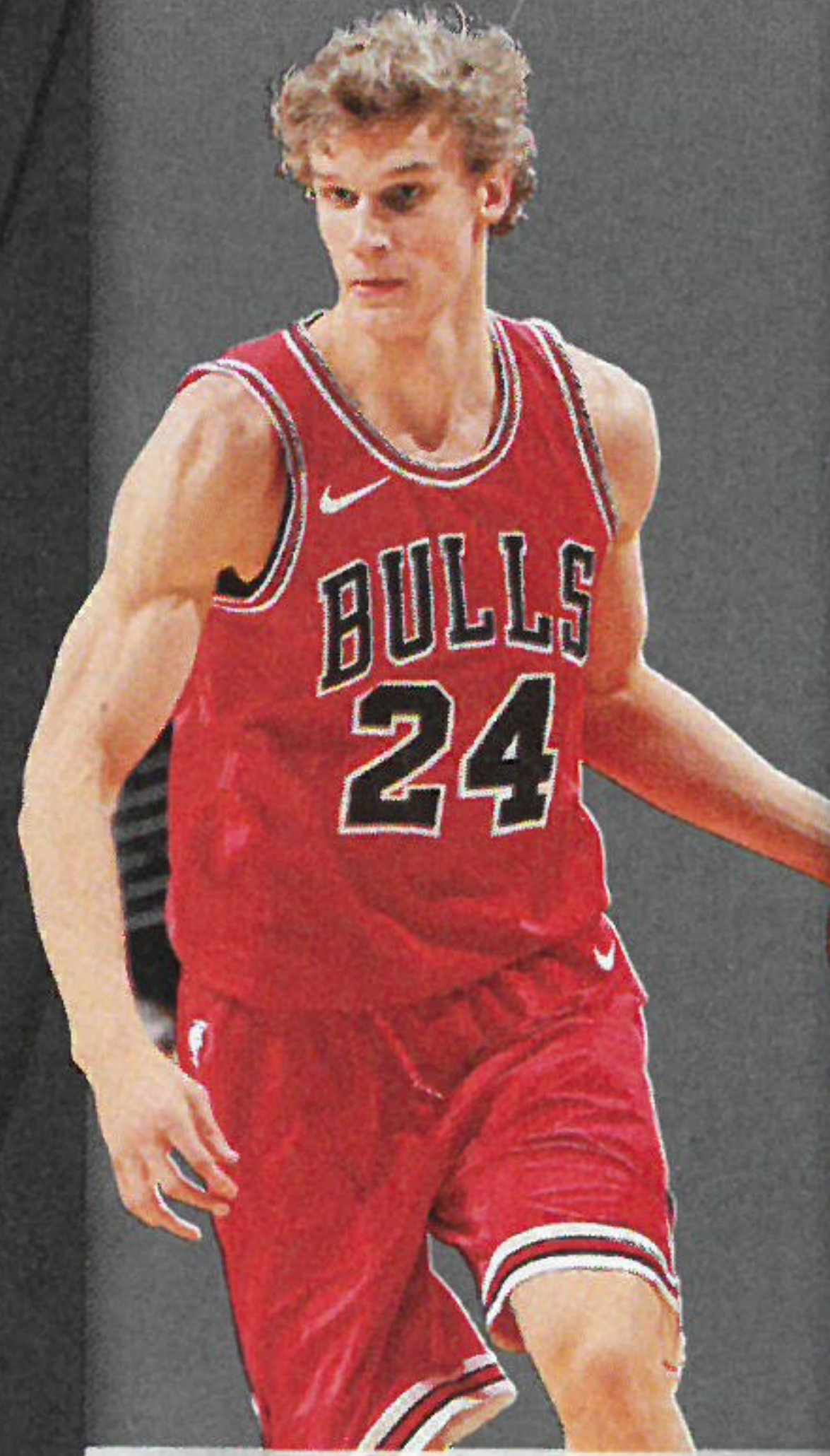

CAREER BEST

33 POINTS

@ KNICKS ON 10/01/18



LAURI MARKKANEN

F



ZACH LAVINE

G

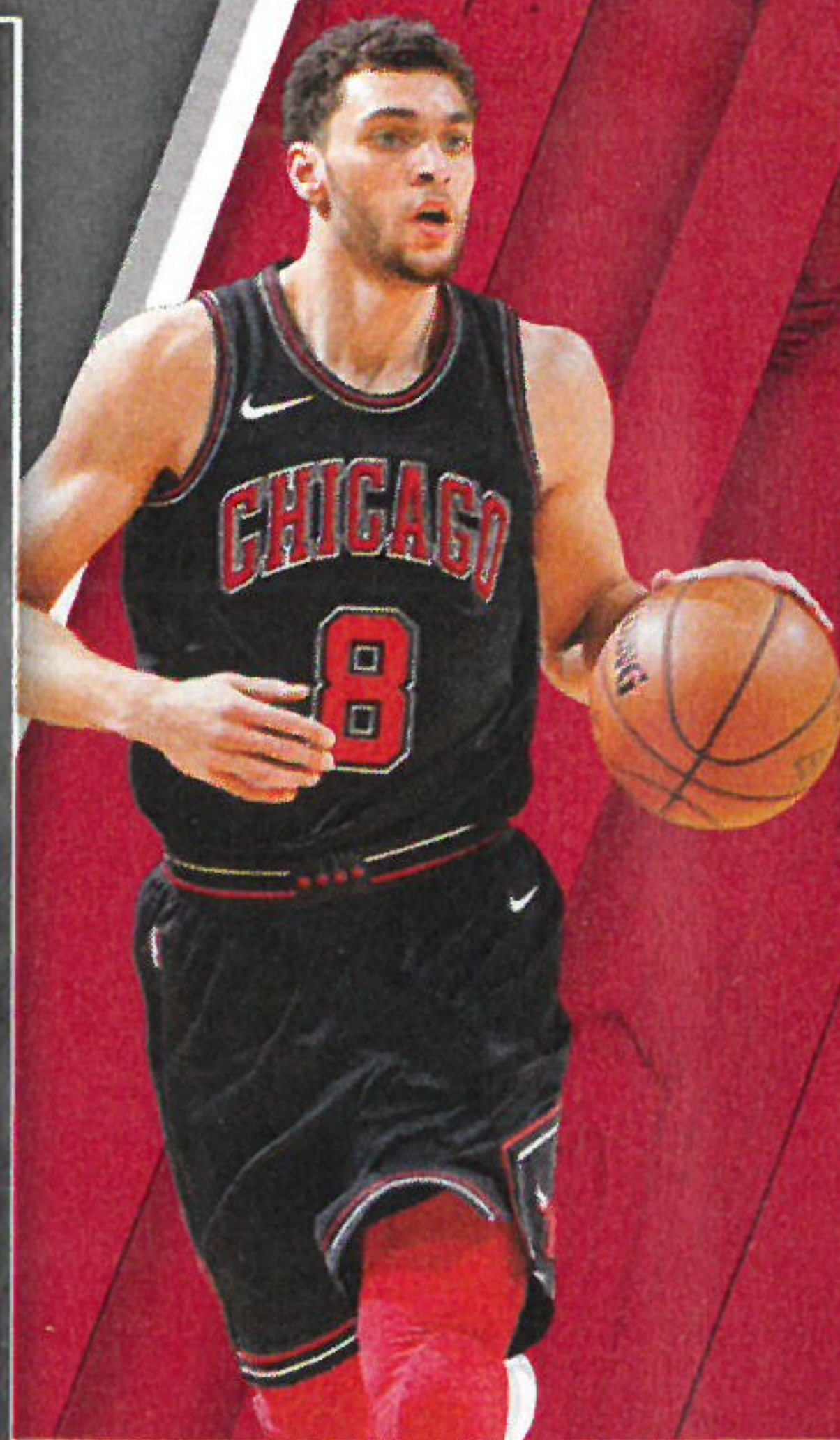

CAREER BEST

40 POINTS

VS KINGS ON 23/12/16



CLEVELAND CAVALIERS



HOME



AWAY



KEVIN LOVE



KEVIN LOVE

7/9/1988 | 2,08 M. | 114 KG. | NBA SEASONS: 10
FROM: UCLA



F

| YR | TEAM | G | FG% | FT% | 3FG% | RPG | APG | SPG | BPG | PTS | PPG |
|------------|-----------|-----|------|------|------|------|-----|-----|-----|-------|------|
| 17-18 | CAVALIERS | 59 | 45.8 | 88.0 | 41.5 | 9.3 | 1.7 | 0.7 | 0.4 | 1039 | 17.6 |
| NBA TOTALS | | 635 | 44.4 | 82.4 | 37.0 | 11.3 | 2.3 | 0.7 | 0.5 | 11632 | 18.3 |



KYLE KORVER

17/3/1981 | 2,01 M. | 96 KG. | NBA SEASONS: 15
FROM: CREIGHTON



G

| YR | TEAM | G | FG% | FT% | 3FG% | RPG | APG | SPG | BPG | PTS | PPG |
|------------|-----------|------|------|------|------|-----|-----|-----|-----|-------|-----|
| 17-18 | CAVALIERS | 73 | 45.9 | 88.9 | 43.6 | 2.3 | 1.2 | 0.4 | 0.4 | 672 | 9.2 |
| NBA TOTALS | | 1104 | 44.4 | 88.1 | 43.1 | 3.0 | 1.8 | 0.7 | 0.3 | 10967 | 9.9 |



LARRY NANCE JR.

1/1/1993 | 2,06 M. | 104 KG. | NBA SEASONS: 3
FROM: WYOMING



F

| YR | TEAM | G | FG% | FT% | 3FG% | RPG | APG | SPG | BPG | PTS | PPG |
|------------|-----------|-----|------|------|------|-----|-----|-----|-----|------|-----|
| 17-18 | LAL / CLE | 66 | 58.1 | 66.4 | 16.7 | 6.8 | 1.2 | 1.3 | 0.6 | 573 | 8.7 |
| NBA TOTALS | | 192 | 54.7 | 68.9 | 22.4 | 5.9 | 1.2 | 1.2 | 0.5 | 1371 | 7.1 |

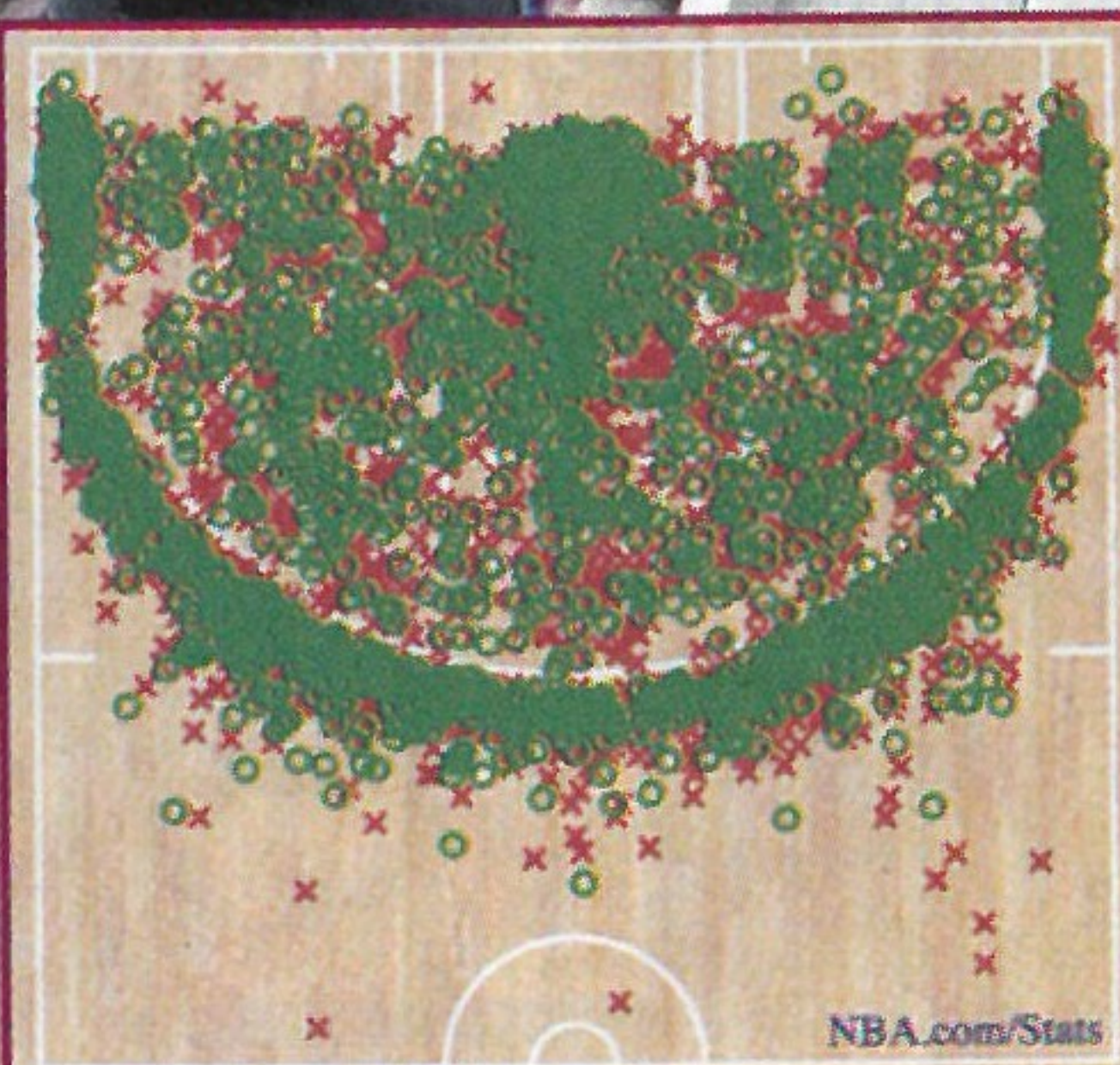

FG%: 47.6% (3311-6950) Made Shot Missed Shot
SHOT-CHART
2017 18 REGULAR SEASON



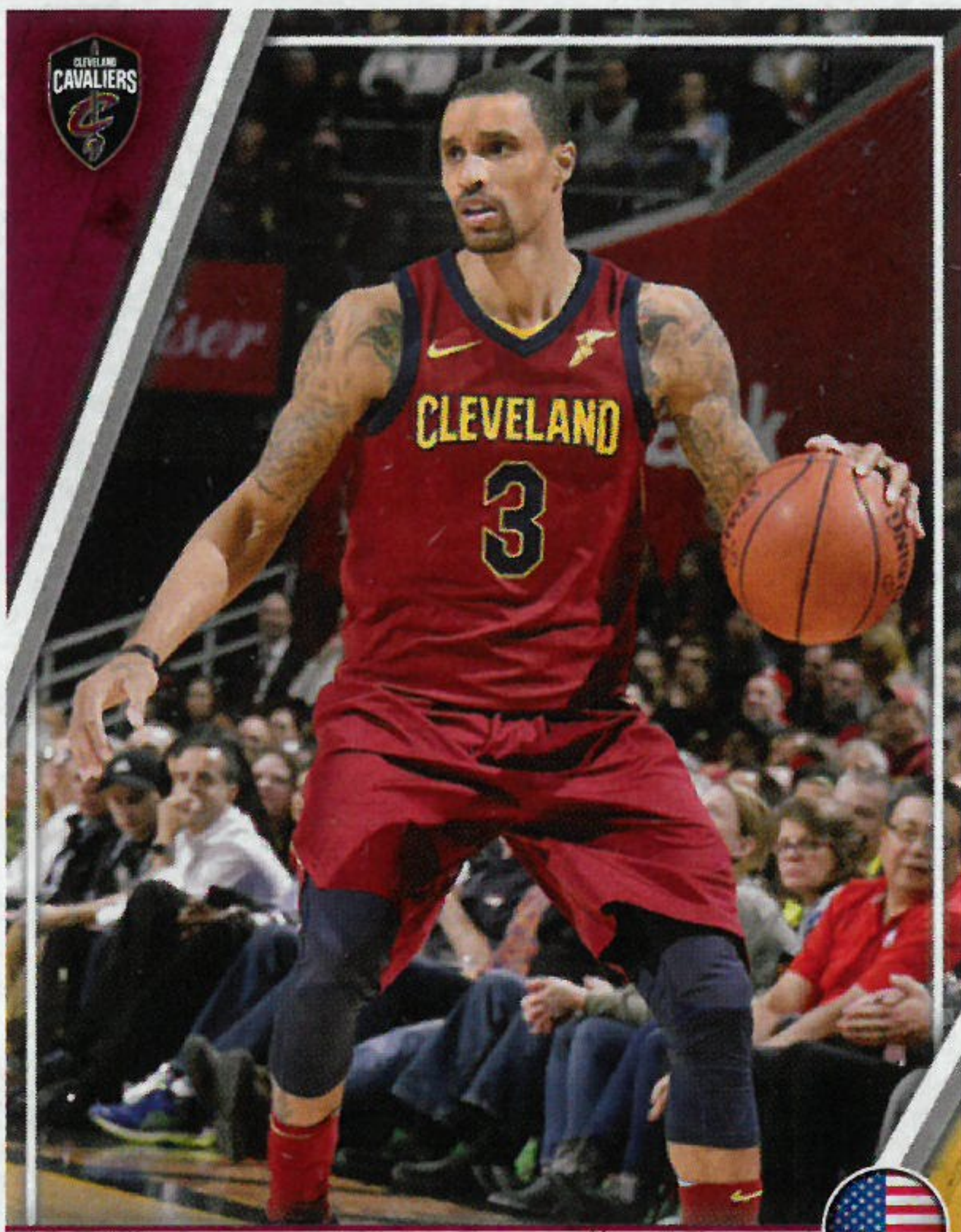

GEORGE HILL
4/5/1986 | 1,90 M. | 85 KG. | NBA SEASONS: 10
FROM: IUPUI



G

| YR | TEAM | G | FG% | FT% | 3FG% | RPG | APG | SPG | BPG | PTS | PPG |
|------------|-----------|-----|------|------|------|-----|-----|-----|-----|------|------|
| 17-18 | SAC / CLE | 67 | 46.0 | 78.6 | 41.5 | 2.7 | 2.8 | 0.9 | 0.4 | 667 | 10.0 |
| NBA TOTALS | | 666 | 45.3 | 80.0 | 38.3 | 3.2 | 3.3 | 0.9 | 0.3 | 7706 | 11.6 |



JR SMITH
9/9/1985 | 1,96 M. | 102 KG. | NBA SEASONS: 14
FROM: ST. BENEDICT'S PREP (NEWARK, NJ)



G

| YR | TEAM | G | FG% | FT% | 3FG% | RPG | APG | SPG | BPG | PTS | PPG |
|------------|-----------|-----|------|------|------|-----|-----|-----|-----|-------|------|
| 17-18 | CAVALIERS | 80 | 40.3 | 69.6 | 37.5 | 2.9 | 1.8 | 0.9 | 0.1 | 662 | 8.3 |
| NBA TOTALS | | 960 | 41.9 | 73.2 | 37.4 | 3.2 | 2.1 | 1.0 | 0.2 | 12057 | 12.6 |

TEAM INFO

TITLES:
1
DIVISION:
Central
ARENA:
Quicken Loans Arena
CAPACITY:
20.562
G-LEAGUE AFFILIATION:
Canton Charge
2017-18 RECORD:
50-32
BEST SCORER ALL-TIME
LeBron James
23.119 points

CLEVELAND
CAVALIERS



EST. 1970



TRISTAN THOMPSON
13/3/1991 | 2,06 M. | 108 KG. | NBA SEASONS: 7
FROM: TEXAS



C

| YR | TEAM | G | FG% | FT% | 3FG% | RPG | APG | SPG | BPG | PTS | PPG |
|------------|-----------|-----|------|------|------|-----|-----|-----|-----|------|-----|
| 17-18 | CAVALIERS | 53 | 56.2 | 54.4 | 0.0 | 6.6 | 0.6 | 0.3 | 0.3 | 307 | 5.8 |
| NBA TOTALS | | 519 | 51.8 | 60.8 | 0.0 | 8.4 | 0.8 | 0.5 | 0.7 | 4685 | 9.0 |



JORDAN CLARKSON
7/6/1992 | 1,96 M. | 88 KG. | NBA SEASONS: 4
FROM: MISSOURI



G

| YR | TEAM | G | FG% | FT% | 3FG% | RPG | APG | SPG | BPG | PTS | PPG |
|------------|-----------|-----|------|------|------|-----|-----|-----|-----|------|------|
| 17-18 | LAL / CLE | 81 | 45.1 | 80.0 | 35.2 | 2.7 | 2.7 | 0.7 | 0.1 | 1124 | 13.9 |
| NBA TOTALS | | 301 | 44.3 | 80.7 | 33.9 | 3.2 | 2.8 | 0.9 | 0.1 | 4257 | 14.1 |



CAREER BEST

51 POINTS

@ THUNDER ON 23/03/12



KEVIN
LOVE

F

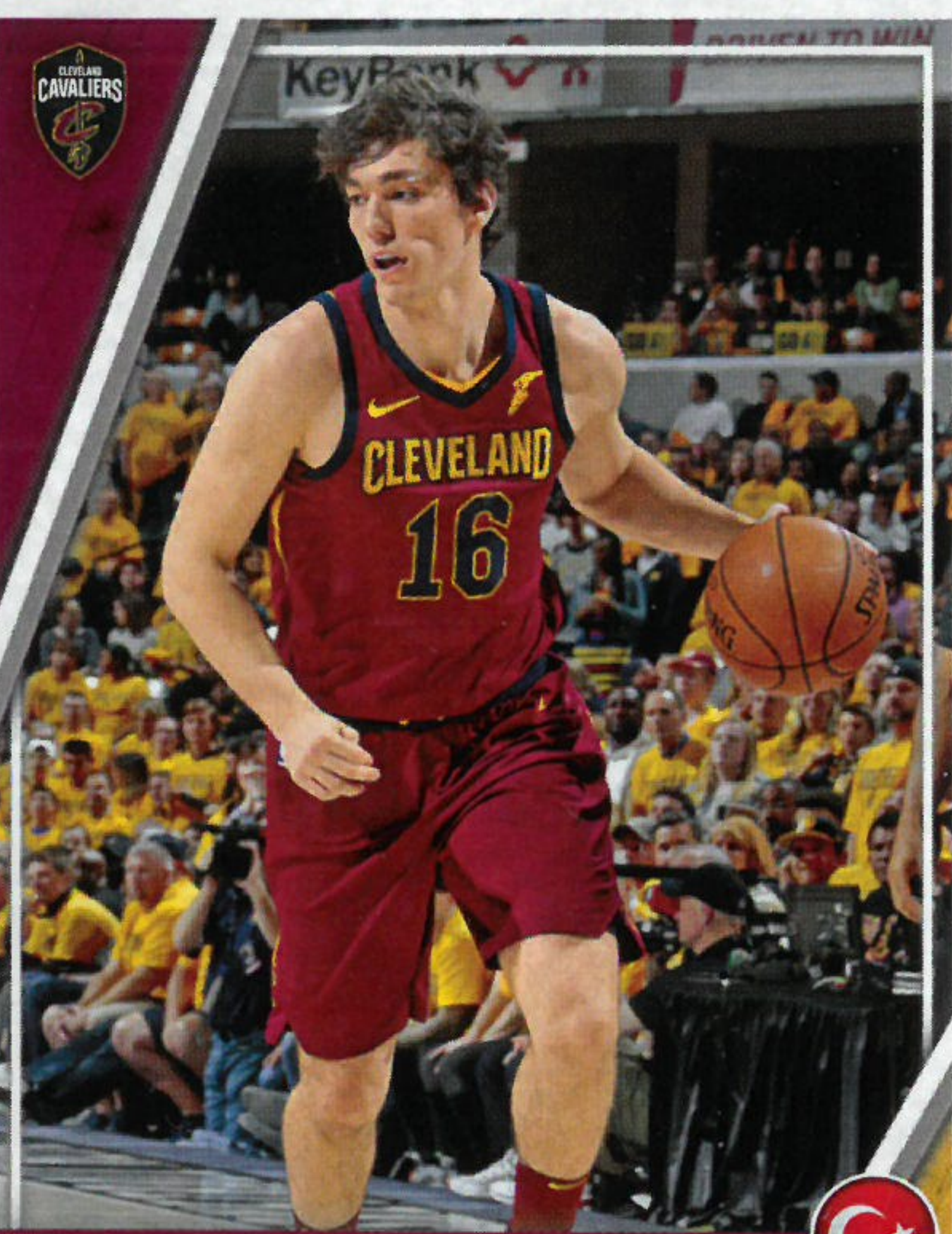

CEDI OSMAN
8/4/1995 | 2,03 M. | 97 KG. | NBA SEASONS: 1
FROM: TURKEY



F

| YR | TEAM | G | FG% | FT% | 3FG% | RPG | APG | SPG | BPG | PTS | PPG |
|------------|-----------|----|------|------|------|-----|-----|-----|-----|-----|-----|
| 17-18 | CAVALIERS | 61 | 48.4 | 56.5 | 36.8 | 2.0 | 0.7 | 0.4 | 0.0 | 238 | 3.9 |
| NBA TOTALS | | 61 | 48.4 | 56.5 | 36.8 | 2.0 | 0.7 | 0.4 | 0.0 | 238 | 3.9 |



TYRONN LUE
HEAD COACH



LARRY
NANCE JR.

F



CAREER BEST

22 POINTS

VS PISTONS ON 05/03/18



DETROIT
PISTONS



HOME



AWAY



BLAKE GRIFFIN

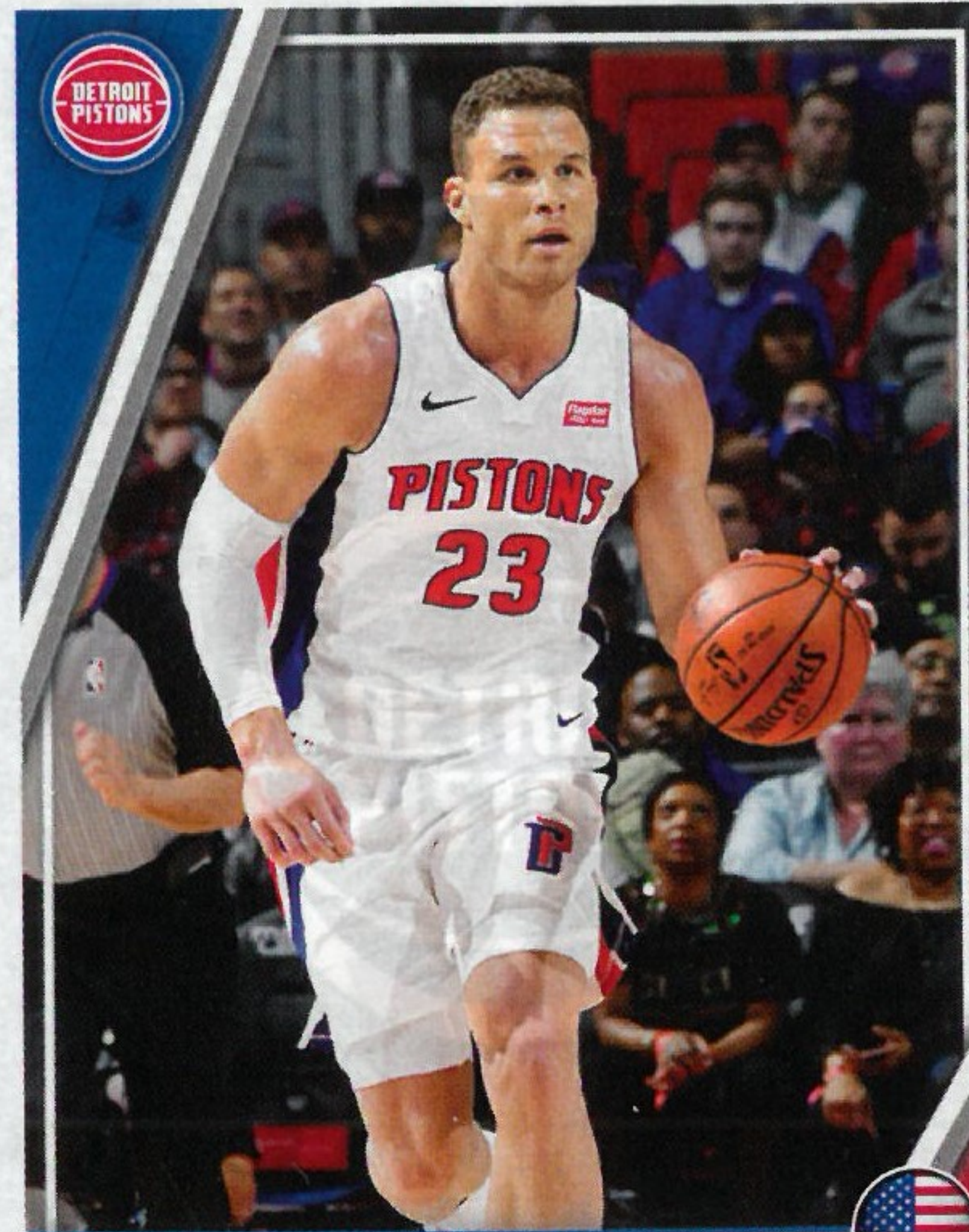

BLAKE GRIFFIN

16/3/1989 | 2,08 M. | 114 KG. | NBA SEASONS: 8
FROM: OKLAHOMA



F

| YR | TEAM | G | FG% | FT% | 3FG% | RPG | APG | SPG | BPG | PTS | PPG |
|------------|---------|-----|------|------|------|-----|-----|-----|-----|-------|------|
| 17-18 | LAC/DET | 58 | 43.8 | 78.5 | 34.5 | 7.4 | 5.8 | 0.7 | 0.3 | 1242 | 21.4 |
| NBA TOTALS | | 529 | 50.8 | 68.3 | 32.4 | 9.2 | 4.3 | 0.9 | 0.5 | 11359 | 21.5 |



STANLEY JOHNSON

29/5/1996 | 2,01 M. | 111 KG. | NBA SEASONS: 3
FROM: ARIZONA



F

| YR | TEAM | G | FG% | FT% | 3FG% | RPG | APG | SPG | BPG | PTS | PPG |
|------------|---------|-----|------|------|------|-----|-----|-----|-----|------|-----|
| 17-18 | PISTONS | 69 | 37.5 | 77.2 | 28.6 | 3.7 | 1.6 | 1.4 | 0.2 | 599 | 8.7 |
| NBA TOTALS | | 219 | 37.0 | 76.0 | 29.5 | 3.4 | 1.5 | 0.9 | 0.2 | 1531 | 7.0 |

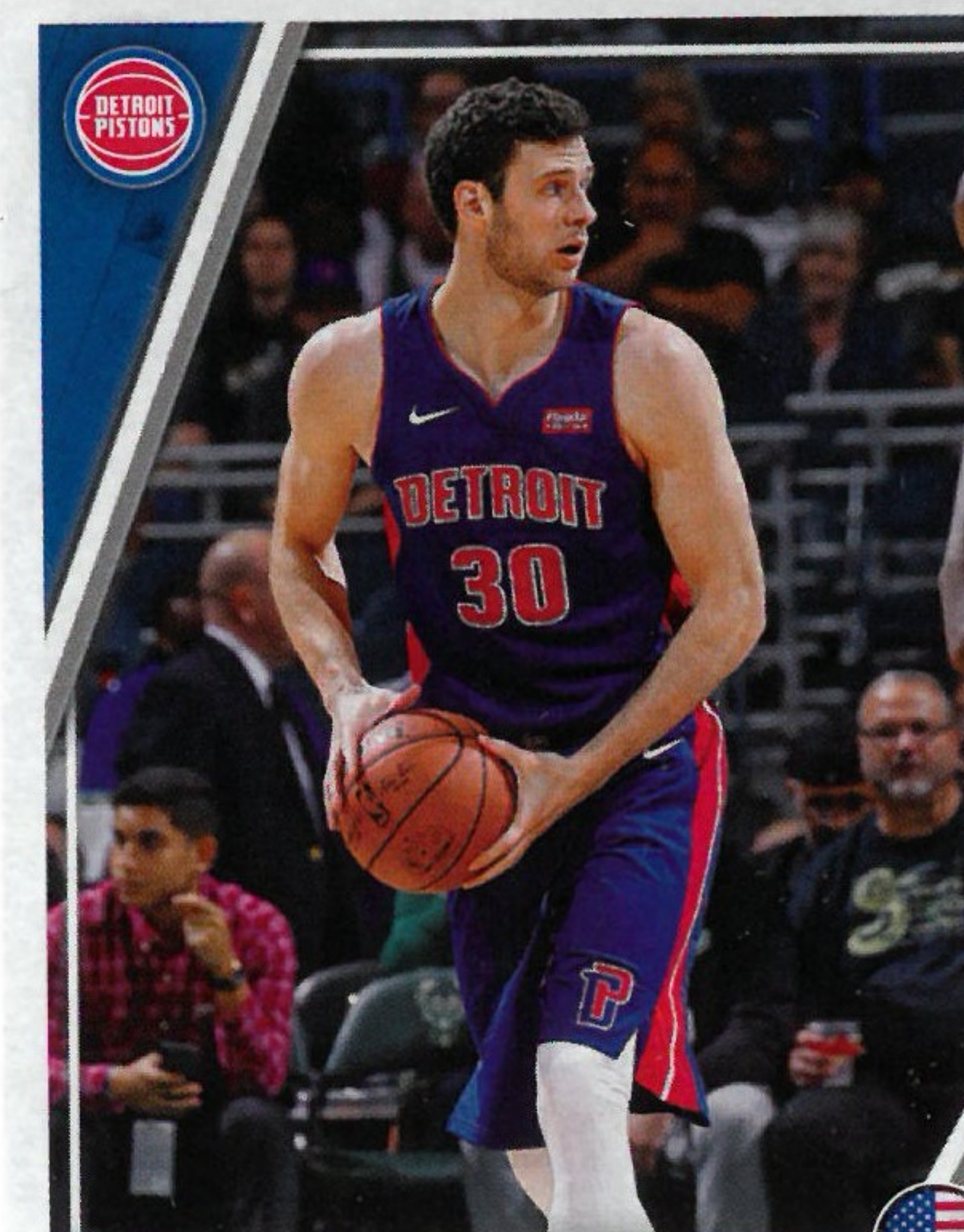

JON LEUER

14/5/1989 | 2,08 M. | 103 KG. | NBA SEASONS: 7
FROM: WISCONSIN



F

| YR | TEAM | G | FG% | FT% | 3FG% | RPG | APG | SPG | BPG | PTS | PPG |
|------------|---------|-----|------|------|------|-----|-----|-----|-----|------|-----|
| 17-18 | PISTONS | 8 | 41.7 | 86.7 | 0.0 | 4.0 | 0.6 | 0.1 | 0.4 | 43 | 5.4 |
| NBA TOTALS | | 336 | 47.8 | 76.9 | 33.5 | 4.0 | 0.9 | 0.4 | 0.3 | 2239 | 6.7 |

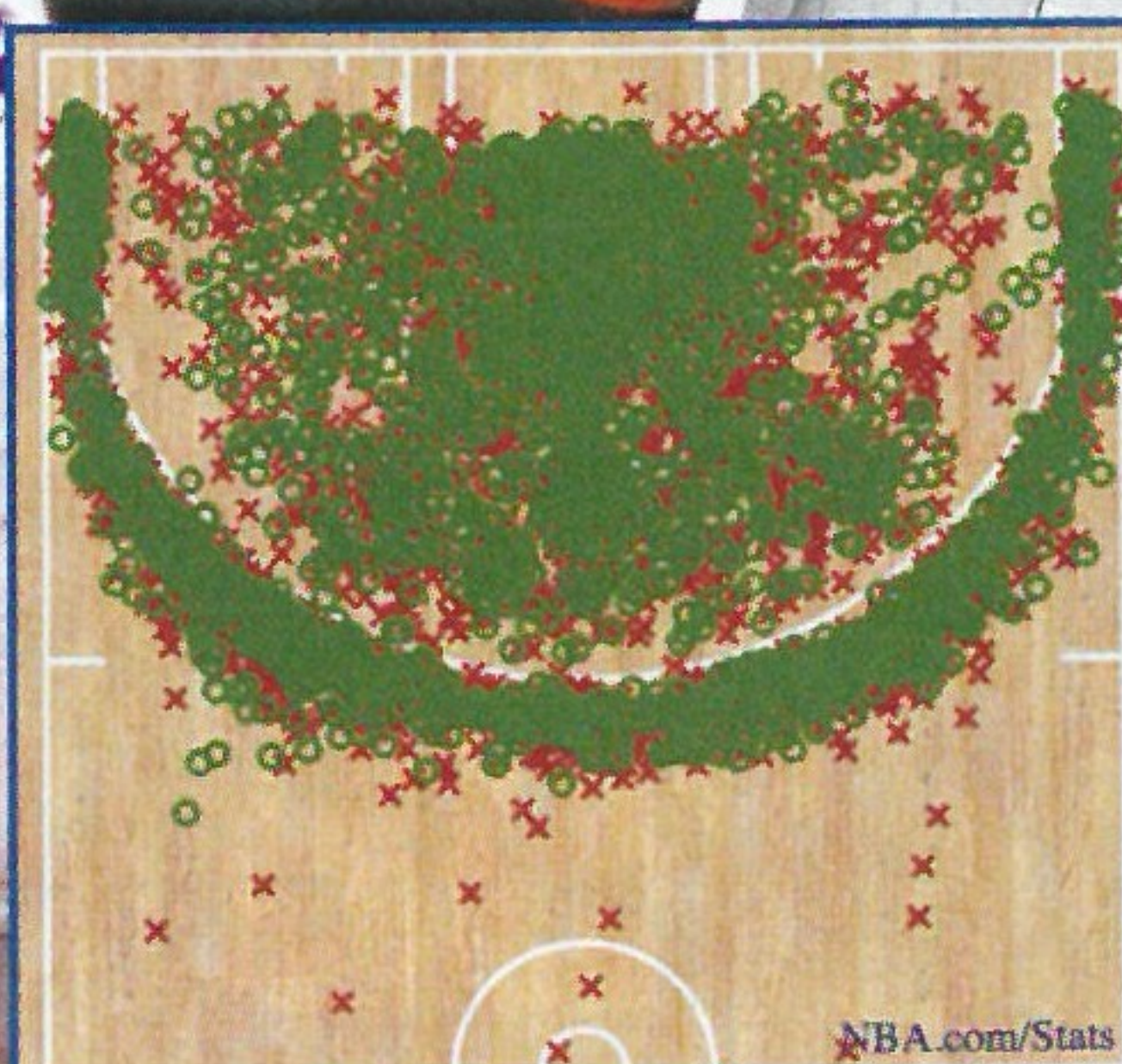

FG%: 45.0% (3208-7129) O Made Shot X Missed Shot

SHOT-CHART
2017-18 REGULAR SEASON



ANDRE DRUMMOND
10/8/1993 | 2,11 M. | 127 KG. | NBA SEASONS: 6
FROM: CONNECTICUT

| YR | TEAM | G | FG% | FT% | 3FG% | RPG | APG | SPG | BPG | PTS | PPG |
|------------|---------|-----|------|------|------|------|-----|-----|-----|------|------|
| 17-18 | PISTONS | 78 | 52.9 | 60.5 | 0.0 | 16.0 | 3.0 | 1.5 | 1.6 | 1171 | 15.0 |
| NBA TOTALS | | 463 | 54.5 | 42.1 | 16.7 | 13.4 | 1.1 | 1.3 | 1.5 | 6291 | 13.6 |



REGGIE JACKSON
16/4/1990 | 1,90 M. | 94 KG. | NBA SEASONS: 7
FROM: BOSTON COLLEGE

| YR | TEAM | G | FG% | FT% | 3FG% | RPG | APG | SPG | BPG | PTS | PPG |
|------------|---------|-----|------|------|------|-----|-----|-----|-----|------|------|
| 17-18 | PISTONS | 45 | 42.6 | 83.6 | 30.8 | 2.8 | 5.3 | 0.6 | 0.1 | 656 | 14.6 |
| NBA TOTALS | | 448 | 43.0 | 85.7 | 32.0 | 3.0 | 4.4 | 0.7 | 0.1 | 5575 | 12.4 |



ISH SMITH
5/7/1988 | 1,83 M. | 79 KG. | NBA SEASONS: 8
FROM: WAKE FOREST

| YR | TEAM | G | FG% | FT% | 3FG% | RPG | APG | SPG | BPG | PTS | PPG |
|------------|---------|-----|------|------|------|-----|-----|-----|-----|------|------|
| 17-18 | PISTONS | 82 | 48.6 | 69.8 | 34.7 | 2.7 | 4.4 | 0.8 | 0.2 | 894 | 10.9 |
| NBA TOTALS | | 486 | 42.8 | 66.9 | 30.1 | 2.3 | 3.8 | 0.7 | 0.2 | 3519 | 7.2 |



LUKE KENNARD
24/6/1996 | 1,96 M. | 91 KG. | NBA SEASONS: 1
FROM: DUKE

| YR | TEAM | G | FG% | FT% | 3FG% | RPG | APG | SPG | BPG | PTS | PPG |
|------------|---------|----|------|------|------|-----|-----|-----|-----|-----|-----|
| 17-18 | PISTONS | 73 | 44.3 | 85.5 | 41.5 | 2.4 | 1.7 | 0.6 | 0.2 | 558 | 7.6 |
| NBA TOTALS | | 73 | 44.3 | 85.5 | 41.5 | 2.4 | 1.7 | 0.6 | 0.2 | 558 | 7.6 |



REGGIE BULLOCK
16/3/1991 | 2,01 M. | 93 KG. | NBA SEASONS: 5
FROM: NORTH CAROLINA

| YR | TEAM | G | FG% | FT% | 3FG% | RPG | APG | SPG | BPG | PTS | PPG |
|------------|---------|-----|------|------|------|-----|-----|-----|-----|------|------|
| 17-18 | PISTONS | 62 | 48.9 | 79.6 | 44.5 | 2.5 | 1.5 | 0.8 | 0.2 | 698 | 11.3 |
| NBA TOTALS | | 209 | 44.8 | 79.8 | 40.3 | 1.9 | 0.8 | 0.4 | 0.1 | 1145 | 5.5 |



DWANE CASEY
HEAD COACH

TEAM INFO

TITLES:
3
DIVISION:
Central
ARENA:
Little Caesars Arena
CAPACITY:
20.491
G-LEAGUE AFFILIATION:
Grand Rapids Drive
2017-18 RECORD:
39-43
BEST SCORER ALL-TIME
Isiah Thomas
18.822 points

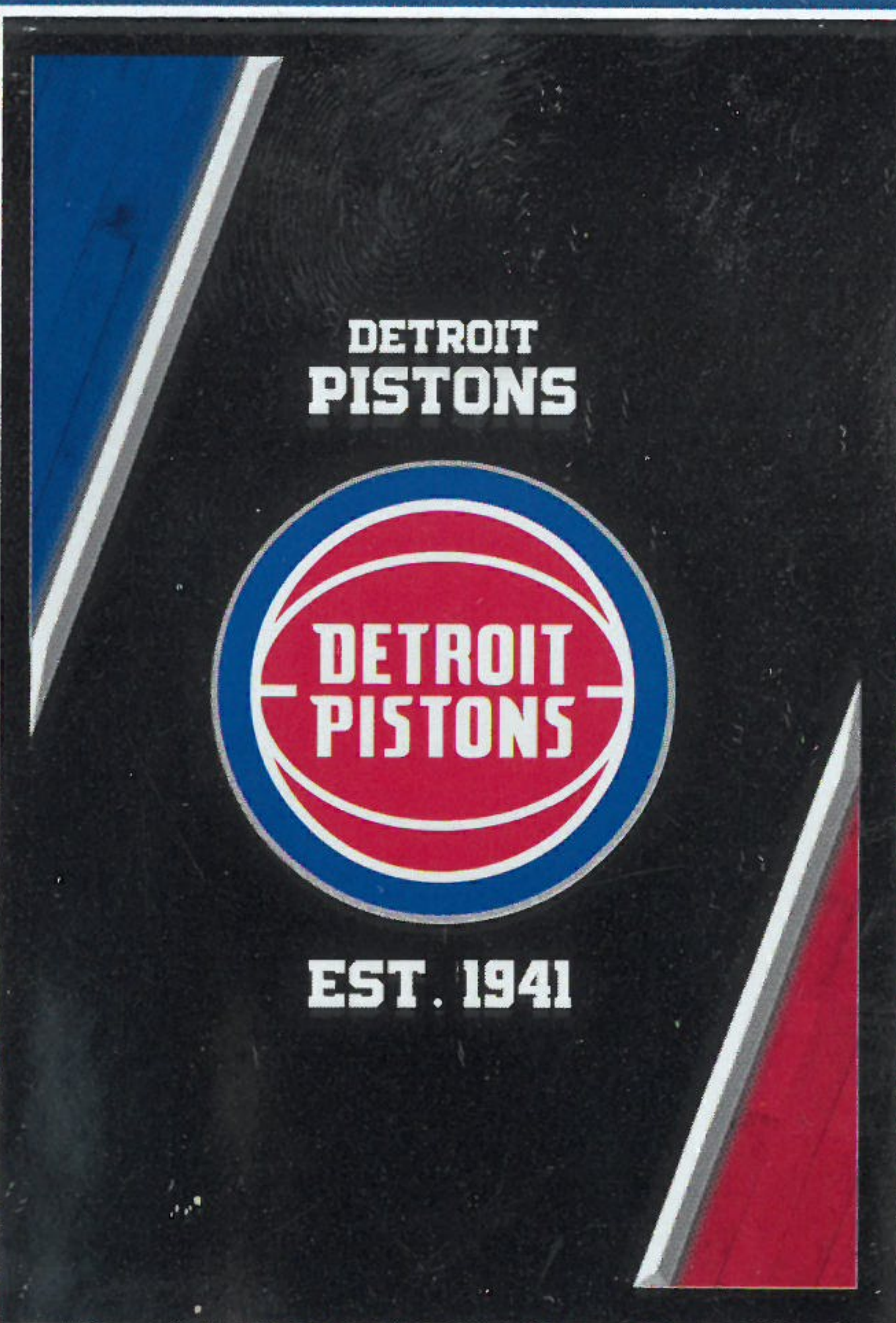

CAREER BEST
47 POINTS
VS PACERS ON 17/01/11



BLAKE GRIFFIN



REGGIE JACKSON



CAREER BEST
40 POINTS
@ TRAIL BLAZERS
ON 08/11/15



INDIANA
PACERS



HOME



AWAY

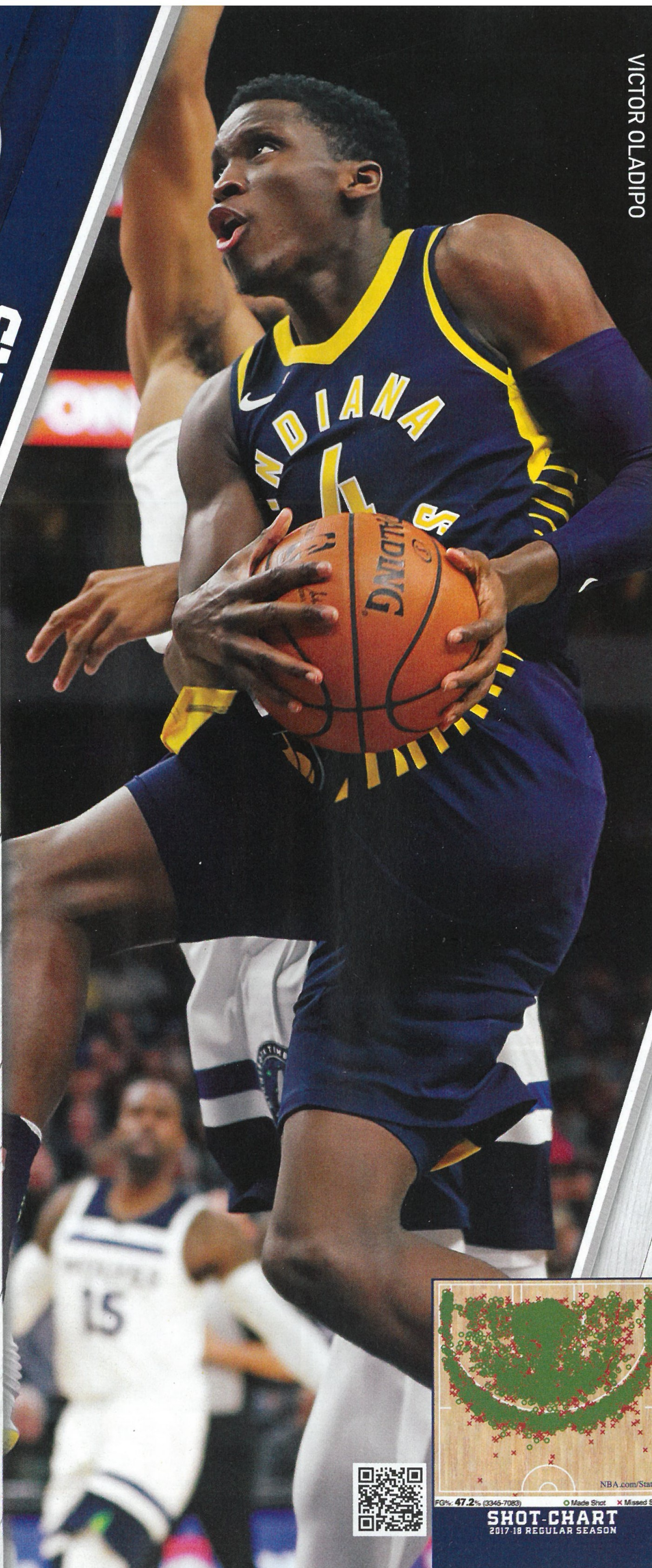

VICTOR OLADIPO



BOJAN BOGDANOVIC

18/4/1989 | 2,03 M. | 104 KG. | NBA SEASONS: 4
FROM: CROATIA



F

| YR | TEAM | G | FG% | FT% | 3FG% | RPG | APG | SPG | BPG | PTS | PPG |
|------------|--------|-----|------|------|------|-----|-----|-----|-----|------|------|
| 17-18 | PACERS | 80 | 47.4 | 86.8 | 40.2 | 3.4 | 1.5 | 0.7 | 0.1 | 1141 | 14.3 |
| NBA TOTALS | | 318 | 45.2 | 86.3 | 37.8 | 3.2 | 1.2 | 0.5 | 0.1 | 3841 | 12.1 |

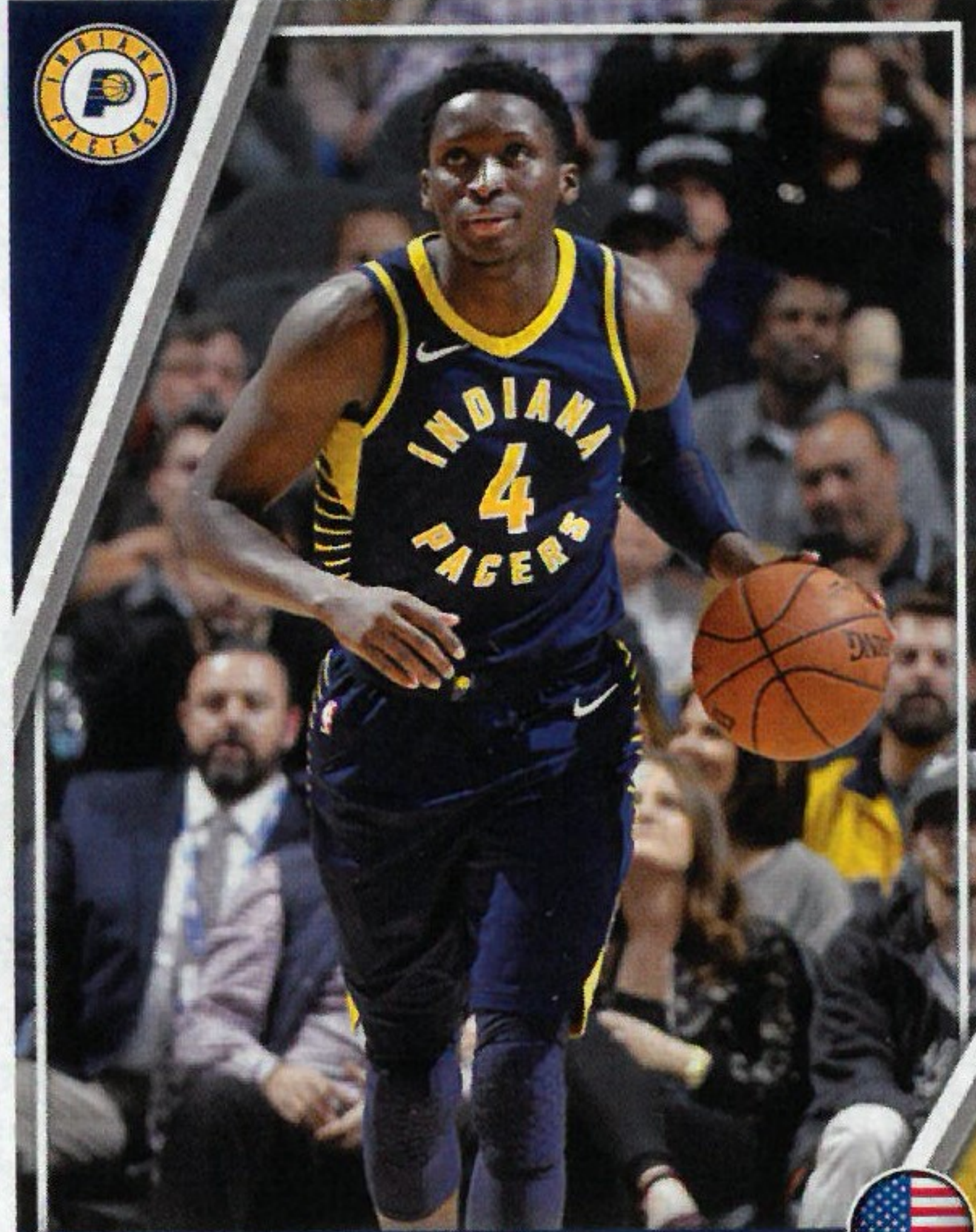

VICTOR OLADIPO

4/5/1992 | 1,93 M. | 95 KG. | NBA SEASONS: 5
FROM: INDIANA



G

| YR | TEAM | G | FG% | FT% | 3FG% | RPG | APG | SPG | BPG | PTS | PPG |
|------------|--------|-----|------|------|------|-----|-----|-----|-----|------|------|
| 17-18 | PACERS | 75 | 47.7 | 79.9 | 37.1 | 5.2 | 4.3 | 2.4 | 0.8 | 1735 | 23.1 |
| NBA TOTALS | | 366 | 44.5 | 80.0 | 35.3 | 4.5 | 3.8 | 1.7 | 0.5 | 6353 | 17.4 |

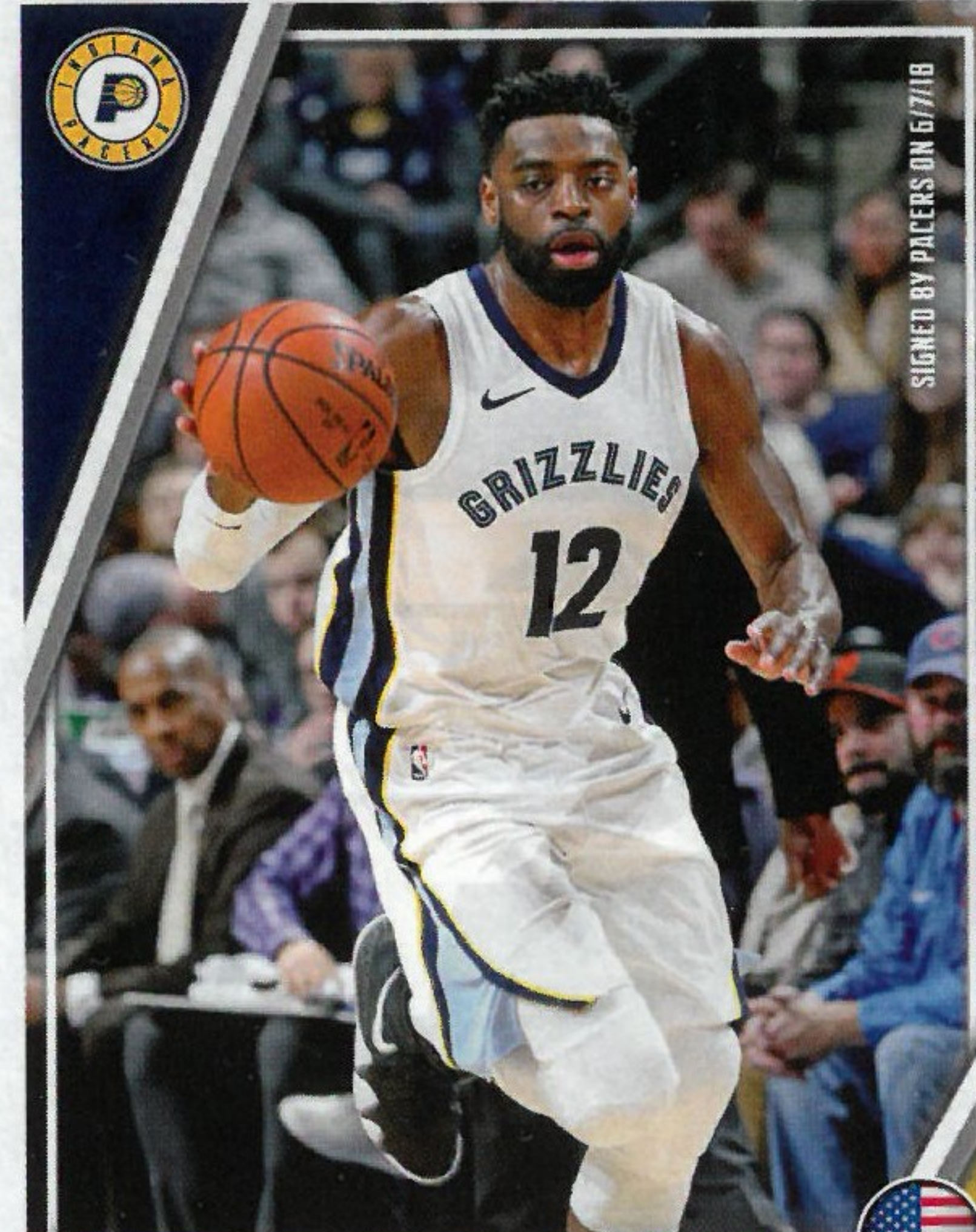

TYREKE EVANS

19/9/1989 | 1,98 M. | 100 KG. | NBA SEASONS: 9
FROM: MEMPHIS



G

| YR | TEAM | G | FG% | FT% | 3FG% | RPG | APG | SPG | BPG | PTS | PPG |
|------------|-----------|-----|------|------|------|-----|-----|-----|-----|------|------|
| 17-18 | GRIZZLIES | 52 | 45.2 | 78.5 | 39.9 | 5.1 | 5.2 | 1.1 | 0.3 | 1010 | 19.4 |
| NBA TOTALS | | 525 | 44.5 | 75.9 | 31.8 | 4.8 | 5.1 | 1.3 | 0.4 | 8641 | 16.5 |

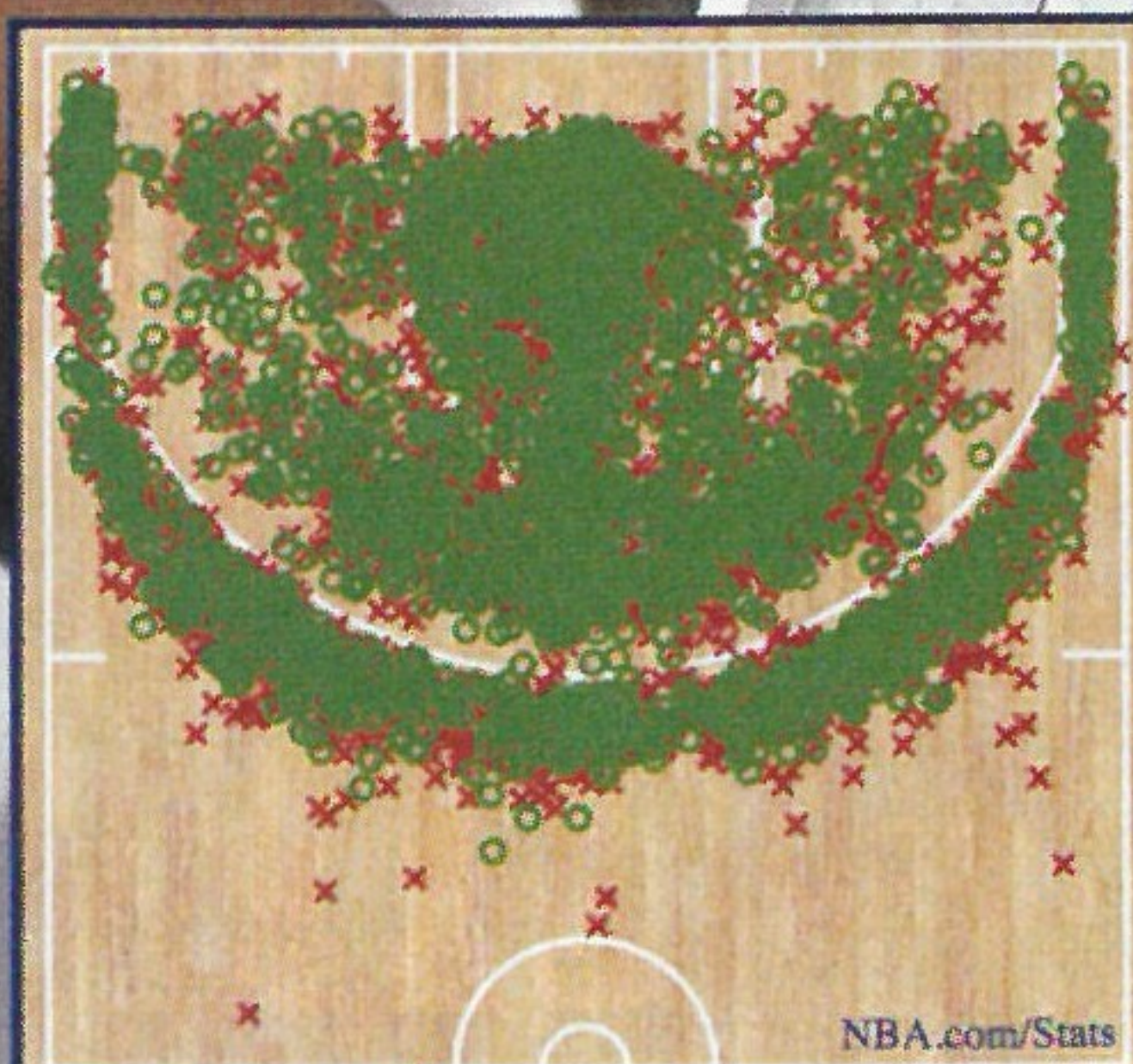

FG%: 47.2% (3345-7083) ○ Made Shot x Missed Shot
SHOT CHART
2017-18 REGULAR SEASON



DARREN COLLISON

23/8/1987 | 1,88 M. | 84 KG. | NBA SEASONS: 9
FROM: UCLA



G

| YR | TEAM | G | FG% | FT% | 3FG% | RPG | APG | SPG | BPG | PTS | PPG |
|------------|--------|-----|------|------|------|-----|-----|-----|-----|------|------|
| 17-18 | PACERS | 69 | 49.5 | 88.2 | 46.8 | 2.6 | 5.3 | 1.3 | 0.2 | 855 | 12.4 |
| NBA TOTALS | | 632 | 47.2 | 85.5 | 39.3 | 2.6 | 4.9 | 1.3 | 0.2 | 8004 | 12.7 |

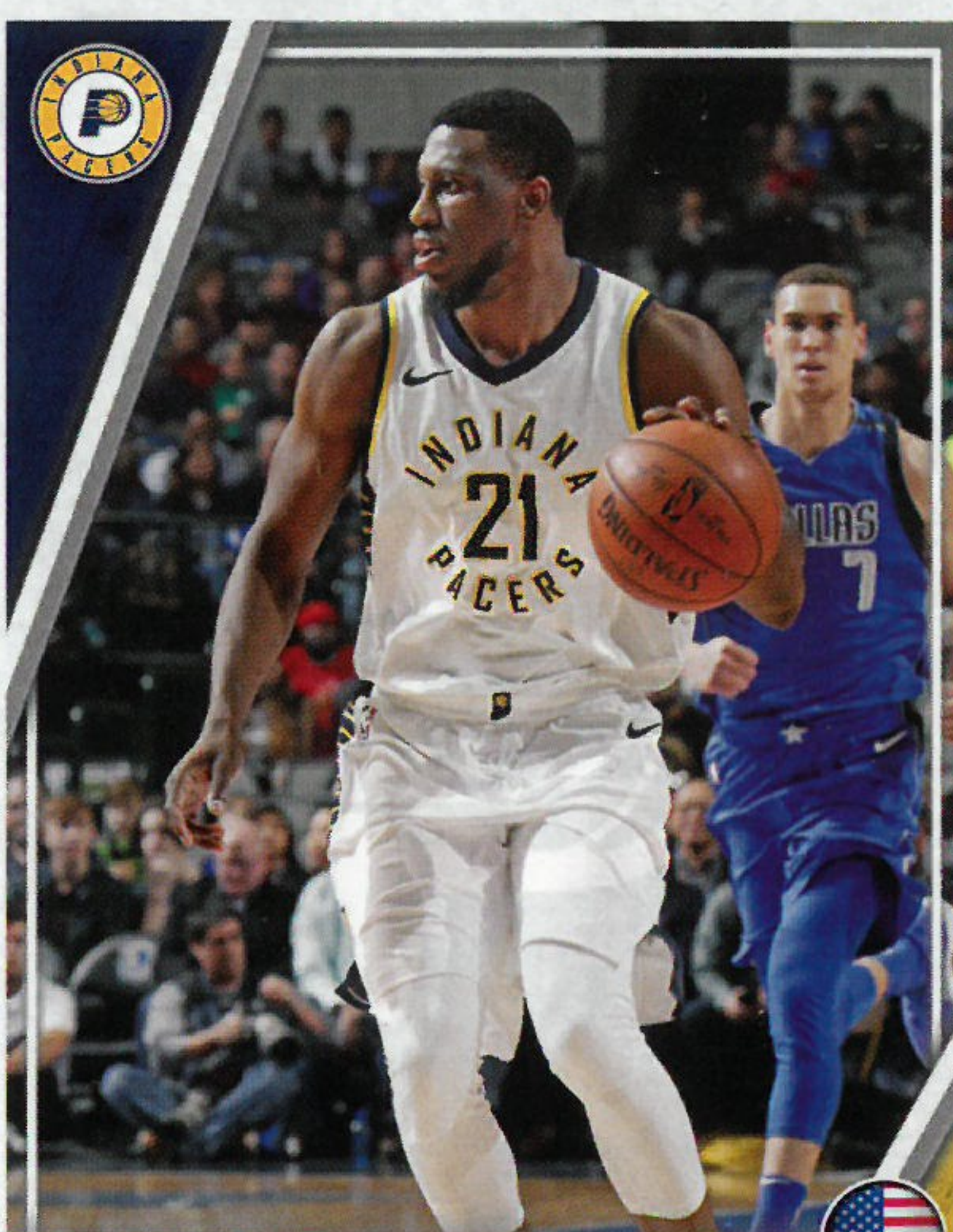

THADDEUS YOUNG

21/6/1988 | 2,03 M. | 104 KG. | NBA SEASONS: 11
FROM: GEORGIA TECH



F

| YR | TEAM | G | FG% | FT% | 3FG% | RPG | APG | SPG | BPG | PTS | PPG |
|------------|--------|-----|------|------|------|-----|-----|-----|-----|-------|------|
| 17-18 | PACERS | 81 | 48.7 | 59.8 | 32.0 | 6.3 | 1.9 | 1.7 | 0.4 | 955 | 11.8 |
| NBA TOTALS | | 820 | 49.9 | 67.5 | 32.6 | 5.9 | 1.6 | 1.5 | 0.4 | 11020 | 13.4 |

TEAM INFO

TITLES:

3 (ABA)

DIVISION:

Central

ARENA:

Bankers Life Fieldhouse

CAPACITY:

17.923

G-LEAGUE AFFILIATION:

Fort Wayne Mad Ants

2017-18 RECORD:

48-34

BEST SCORER

ALL-TIME

Reggie Miller

25.279 points

INDIANA
PACERS



EST. 1967

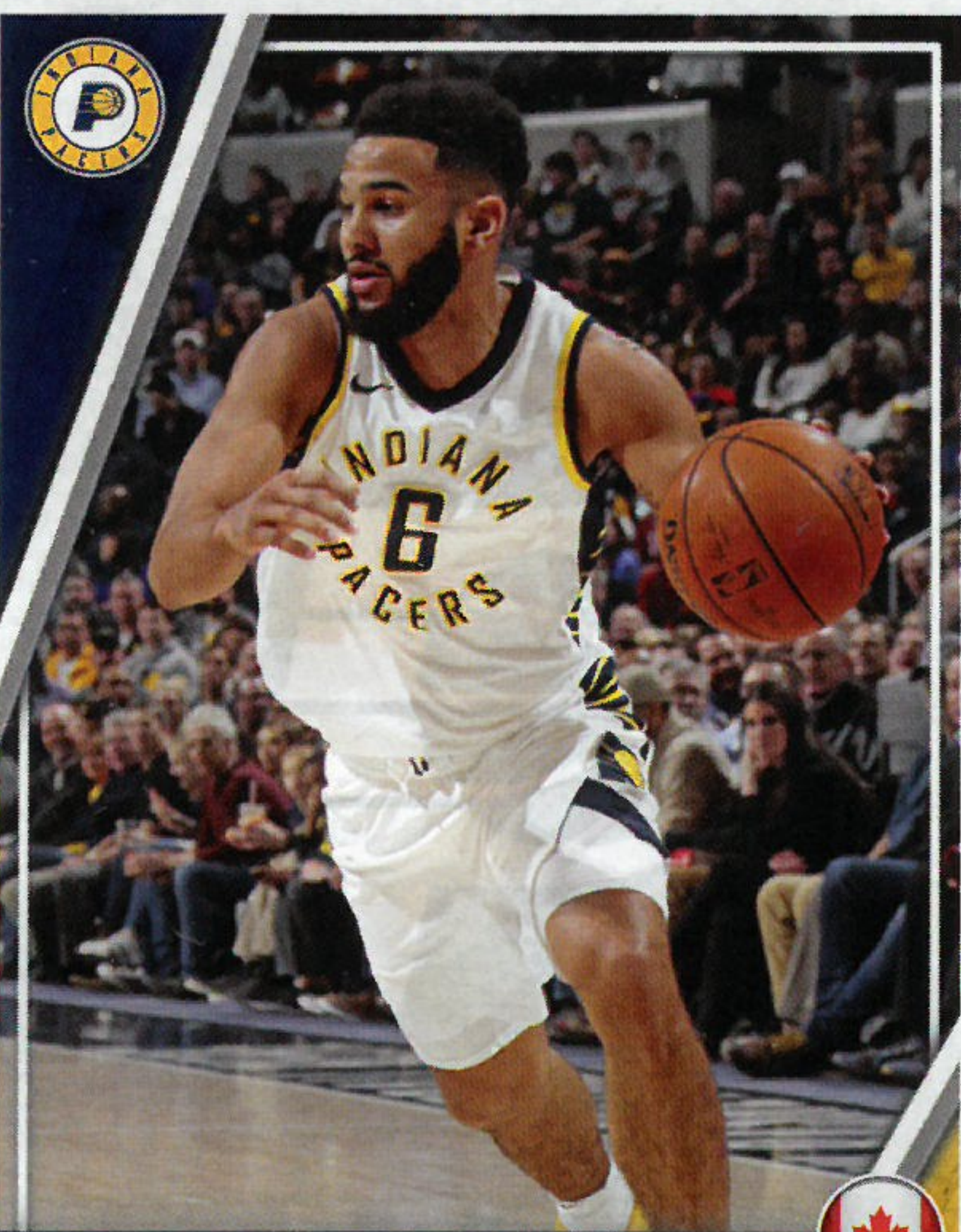

CORY JOSEPH

20/8/1991 | 1,90 M. | 86 KG. | NBA SEASONS: 7
FROM: TEXAS



G

| YR | TEAM | G | FG% | FT% | 3FG% | RPG | APG | SPG | BPG | PTS | PPG |
|------------|--------|-----|------|------|------|-----|-----|-----|-----|------|-----|
| 17-18 | PACERS | 82 | 42.4 | 74.5 | 35.3 | 3.2 | 3.2 | 1.0 | 0.2 | 649 | 7.9 |
| NBA TOTALS | | 446 | 45.0 | 76.5 | 32.9 | 2.4 | 2.6 | 0.7 | 0.2 | 3128 | 7.0 |



MYLES TURNER

24/3/1996 | 2,11 M. | 116 KG. | NBA SEASONS: 3
FROM: TEXAS



C

| YR | TEAM | G | FG% | FT% | 3FG% | RPG | APG | SPG | BPG | PTS | PPG |
|------------|--------|-----|------|------|------|-----|-----|-----|-----|------|------|
| 17-18 | PACERS | 65 | 47.9 | 77.7 | 35.7 | 6.4 | 1.3 | 0.6 | 1.8 | 828 | 12.7 |
| NBA TOTALS | | 206 | 49.8 | 78.3 | 47.9 | 6.5 | 1.1 | 0.6 | 1.5 | 2620 | 12.7 |



CAREER BEST

35 POINTS

@ MAVERICKS ON

28/02/10



DARREN COLLISON

G



DOMANTAS SABONIS

3/5/1996 | 2,08 M. | 114 KG. | NBA SEASONS: 2
FROM: GONZAGA



F

| YR | TEAM | G | FG% | FT% | 3FG% | RPG | APG | SPG | BPG | PTS | PPG |
|------------|--------|-----|------|------|------|-----|-----|-----|-----|------|------|
| 17-18 | PACERS | 74 | 51.4 | 75.0 | 35.1 | 7.7 | 2.0 | 0.5 | 0.4 | 861 | 11.6 |
| NBA TOTALS | | 155 | 46.6 | 72.9 | 32.7 | 5.5 | 1.5 | 0.5 | 0.4 | 1340 | 8.6 |



NATE McMILLAN

HEAD COACH



VICTOR OLADIPO

G

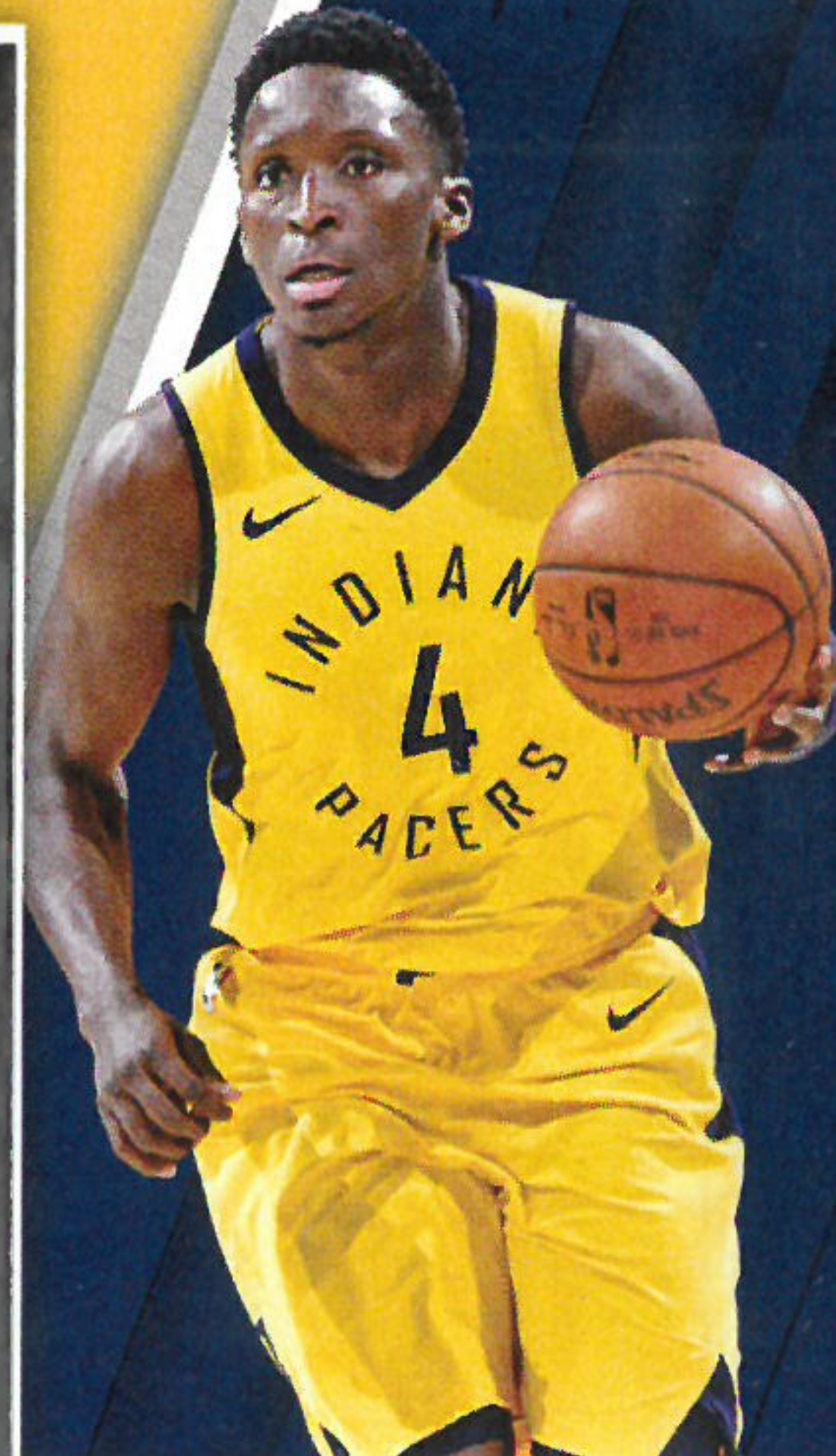

CAREER BEST

47 POINTS

VS NUGGETS ON
10/12/17



MIAMI
HEAT



HOME



AWAY



GORAN DRAGIC

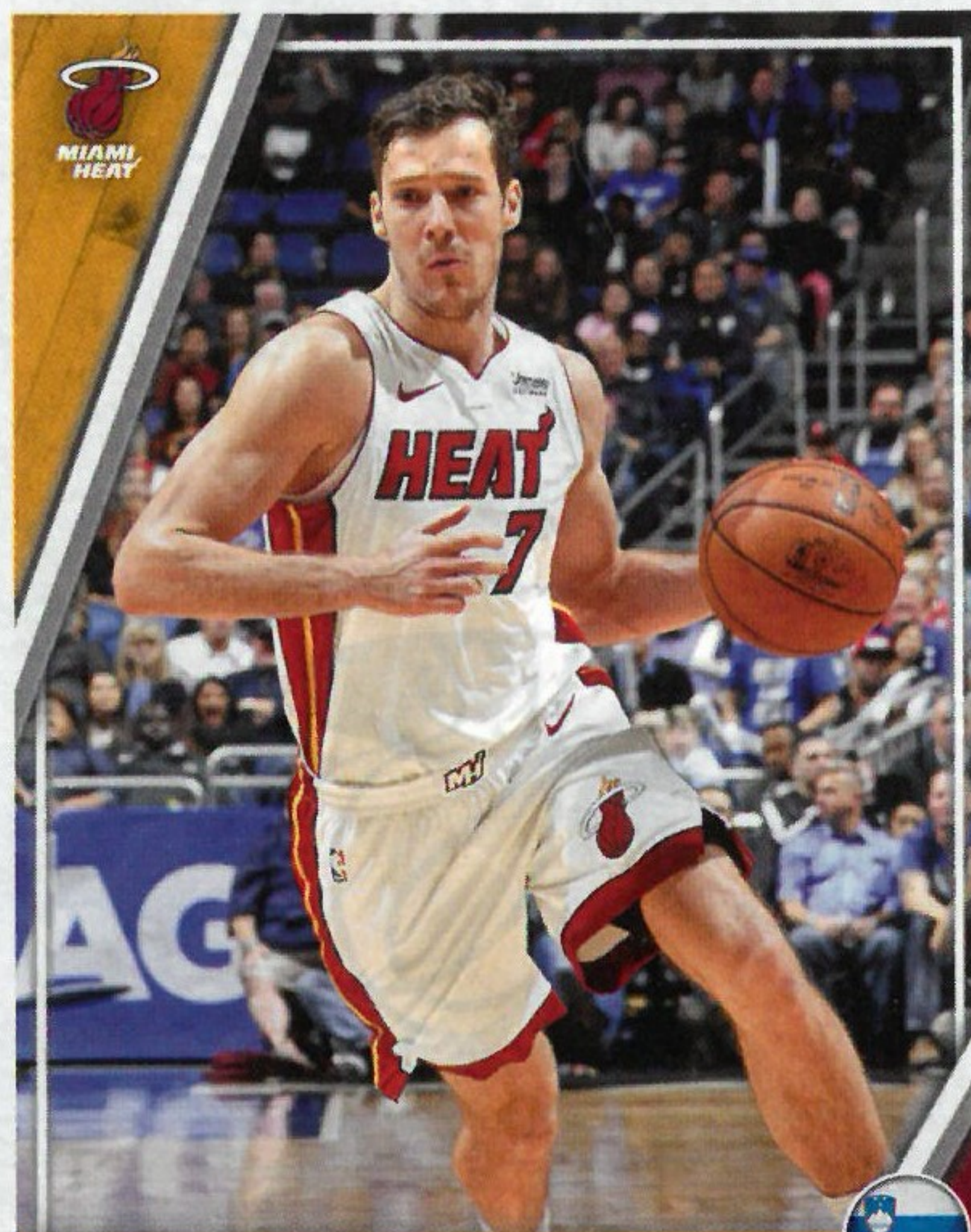

GORAN DRAGIC

6/5/1986 | 1.90 M. | 86 KG. | NBA SEASONS: 10
FROM: SLOVENIA



G

| YR | TEAM | G | FG% | FT% | 3FG% | RPG | APG | SPG | BPG | PTS | PPG |
|------------|------|-----|------|------|------|-----|-----|-----|-----|-------|------|
| 17-18 | HEAT | 75 | 45.0 | 80.1 | 37.0 | 4.1 | 4.8 | 0.8 | 0.2 | 12.96 | 17.3 |
| NBA TOTALS | | 722 | 46.9 | 76.2 | 36.4 | 3.1 | 4.8 | 1.0 | 0.2 | 99.27 | 13.7 |



KELLY OLYNYK

19/4/1991 | 2.13 M. | 111 KG. | NBA SEASONS: 5
FROM: GONZAGA



C

| YR | TEAM | G | FG% | FT% | 3FG% | RPG | APG | SPG | BPG | PTS | PPG |
|------------|------|-----|------|------|------|-----|-----|-----|-----|-------|------|
| 17-18 | HEAT | 76 | 49.7 | 77.0 | 37.9 | 5.7 | 2.7 | 0.8 | 0.5 | 8.72 | 11.5 |
| NBA TOTALS | | 354 | 48.1 | 75.0 | 37.1 | 4.9 | 1.9 | 0.7 | 0.5 | 35.00 | 9.9 |

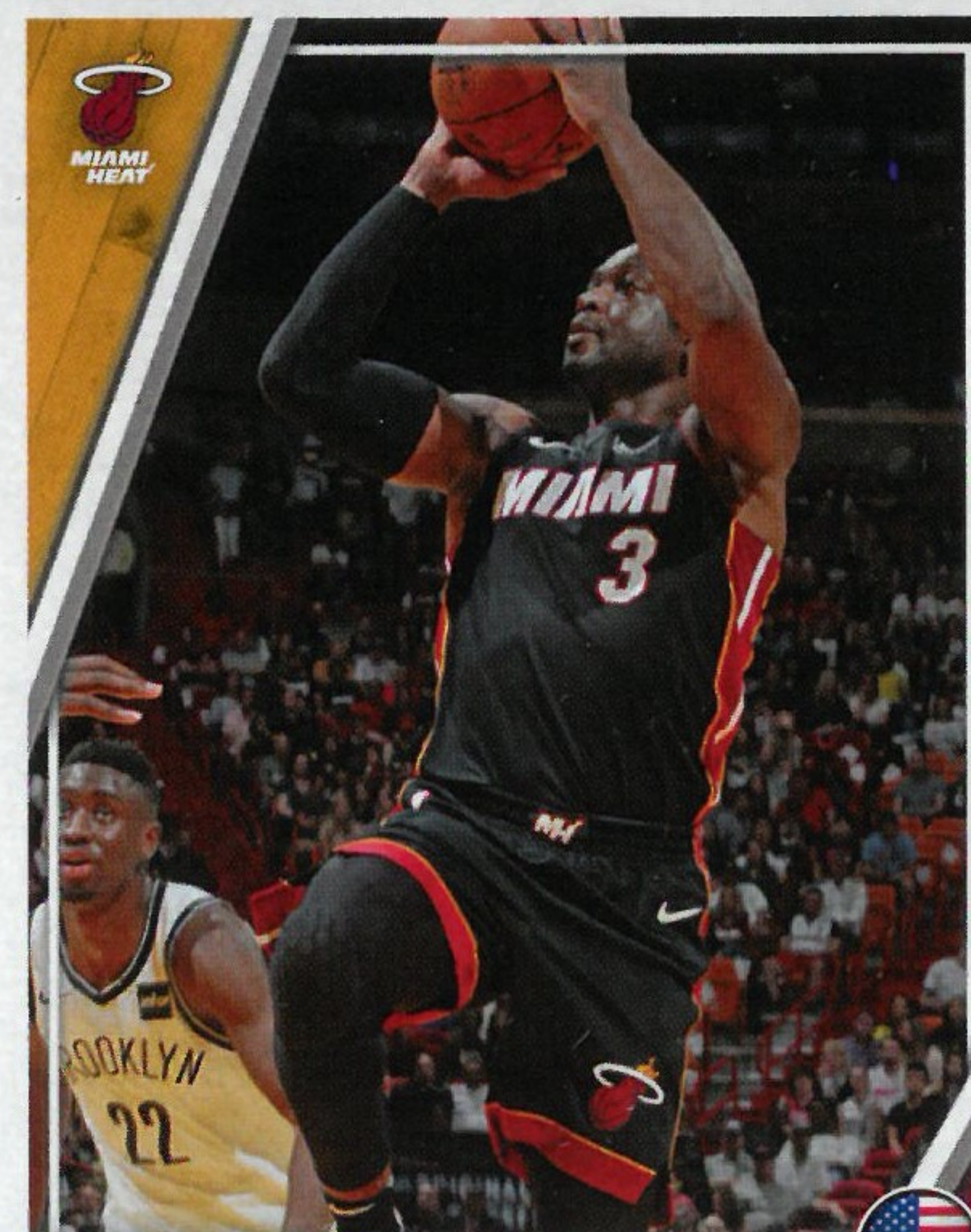

DWYANE WADE

17/1/1982 | 1.93 M. | 100 KG. | NBA SEASONS: 15
FROM: MARQUETTE



G

| YR | TEAM | G | FG% | FT% | 3FG% | RPG | APG | SPG | BPG | PTS | PPG |
|------------|---------|-----|------|------|------|-----|-----|-----|-----|--------|------|
| 17-18 | CLE/MIA | 67 | 43.8 | 71.4 | 28.8 | 3.8 | 3.4 | 0.9 | 0.7 | 7.65 | 11.4 |
| NBA TOTALS | | 982 | 48.3 | 76.7 | 28.7 | 4.7 | 5.5 | 1.6 | 0.9 | 22.082 | 22.5 |

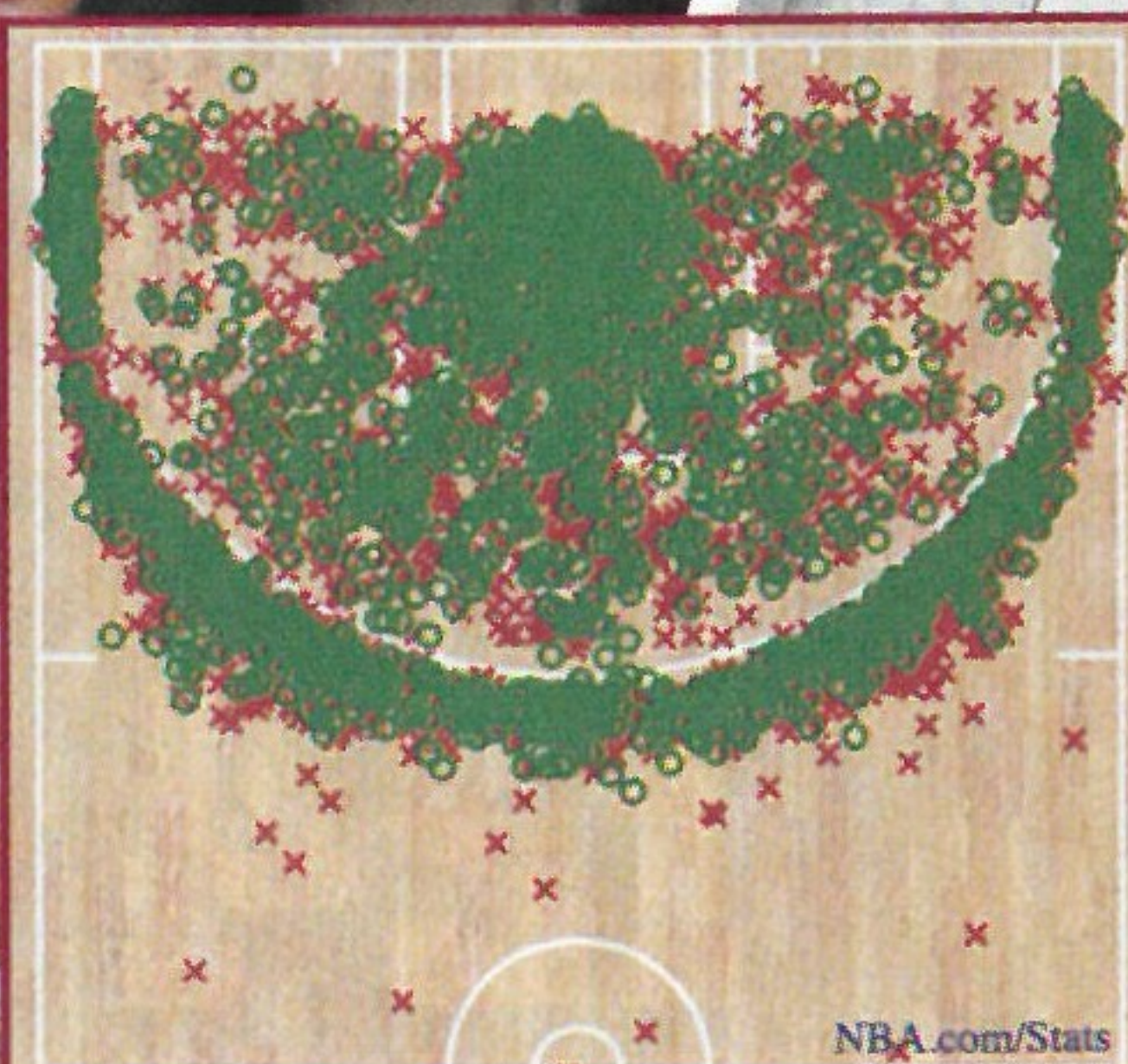

FG%: 45.5% (3184-6997) ○ Made Shot × Missed Shot

SHOT-CHART
2017-18 REGULAR SEASON



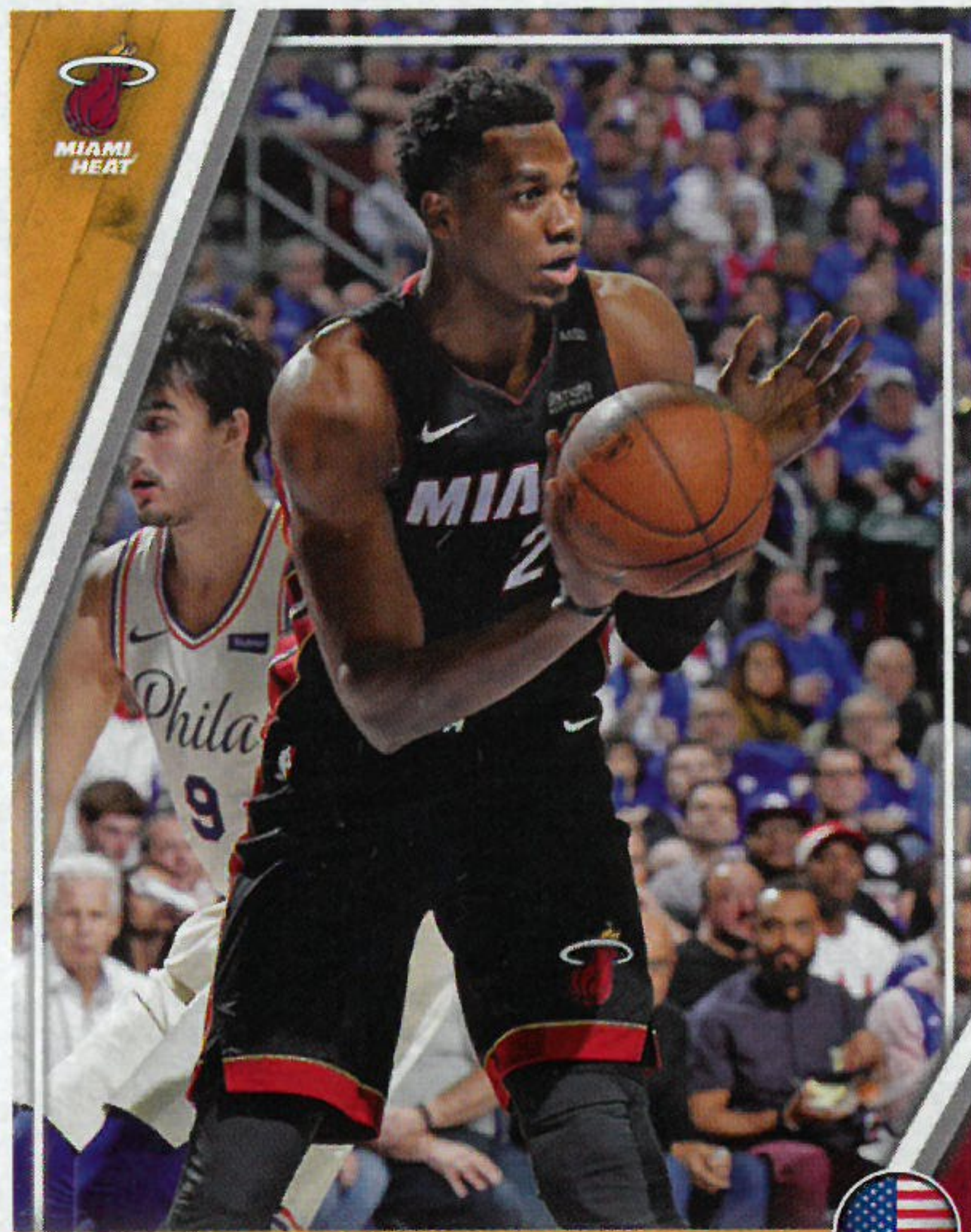

HASSAN WHITESIDE

13/6/1989 | 2,13 M. | 120 KG. | NBA SEASONS: 6
FROM: MARSHALL



C

| YR | TEAM | G | FG% | FT% | 3FG% | RPG | APG | SPG | BPG | PTS | PPG |
|------------|------|-----|------|------|-------|------|-----|-----|-----|------|------|
| 17-18 | HEAT | 54 | 54.0 | 70.3 | 100.0 | 11.4 | 1.0 | 0.7 | 1.7 | 754 | 14.0 |
| NBA TOTALS | | 271 | 57.5 | 62.7 | 100.0 | 11.4 | 0.5 | 0.6 | 2.4 | 3696 | 13.6 |



JOSH RICHARDSON

15/9/1993 | 1,98 M. | 91 KG. | NBA SEASONS: 3
FROM: TENNESSEE



F

| YR | TEAM | G | FG% | FT% | 3FG% | RPG | APG | SPG | BPG | PTS | PPG |
|------------|------|-----|------|------|------|-----|-----|-----|-----|------|------|
| 17-18 | HEAT | 81 | 45.1 | 84.5 | 37.8 | 3.5 | 2.9 | 1.5 | 0.9 | 1045 | 12.9 |
| NBA TOTALS | | 186 | 43.4 | 78.7 | 37.6 | 3.0 | 2.4 | 1.2 | 0.7 | 1925 | 10.3 |

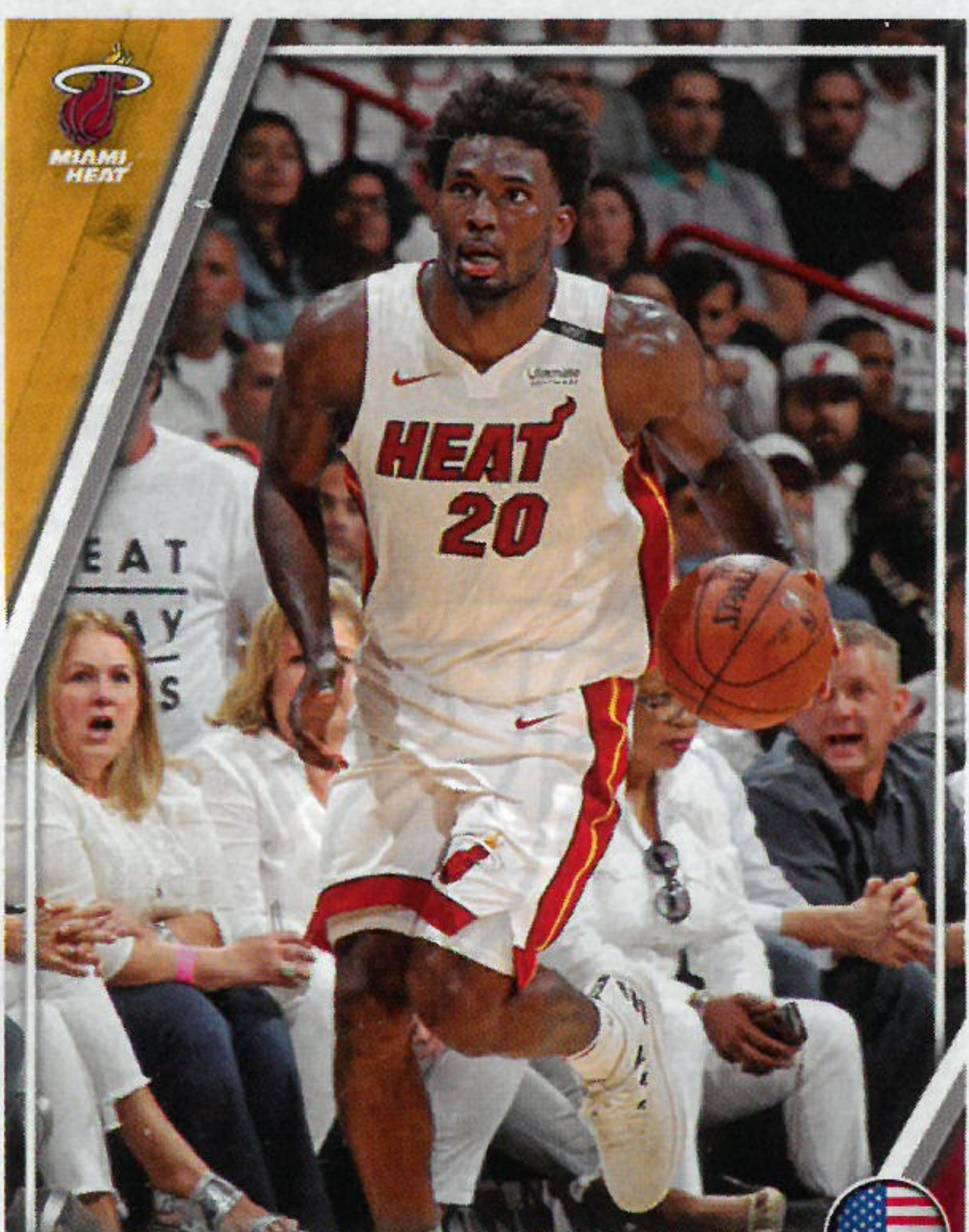

JUSTISE WINSLOW

26/3/1996 | 2,01 M. | 102 KG. | NBA SEASONS: 3
FROM: DUKE



F

| YR | TEAM | G | FG% | FT% | 3FG% | RPG | APG | SPG | BPG | PTS | PPG |
|------------|------|-----|------|------|------|-----|-----|-----|-----|------|-----|
| 17-18 | HEAT | 68 | 42.4 | 63.5 | 38.0 | 5.4 | 2.2 | 0.8 | 0.5 | 529 | 7.8 |
| NBA TOTALS | | 164 | 41.0 | 65.3 | 31.4 | 5.3 | 2.0 | 0.9 | 0.4 | 1227 | 7.5 |

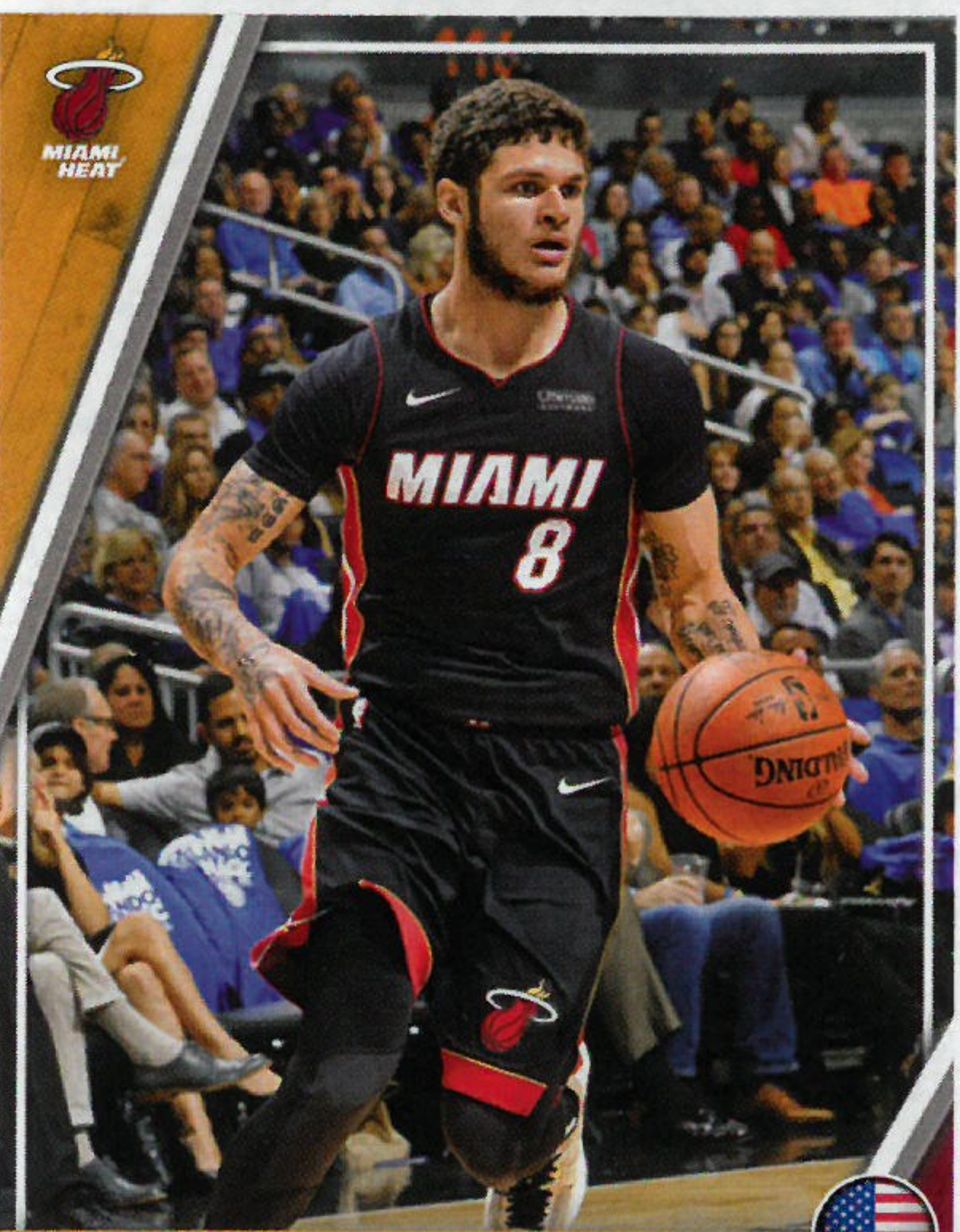

TYLER JOHNSON

7/5/1992 | 1,93 M. | 86 KG. | NBA SEASONS: 4
FROM: FRESNO STATE



G

| YR | TEAM | G | FG% | FT% | 3FG% | RPG | APG | SPG | BPG | PTS | PPG |
|------------|------|-----|------|------|------|-----|-----|-----|-----|------|------|
| 17-18 | HEAT | 72 | 43.5 | 82.2 | 36.7 | 3.4 | 2.3 | 0.8 | 0.5 | 843 | 11.7 |
| NBA TOTALS | | 213 | 43.9 | 77.7 | 37.1 | 3.4 | 2.4 | 0.9 | 0.5 | 2349 | 11.0 |

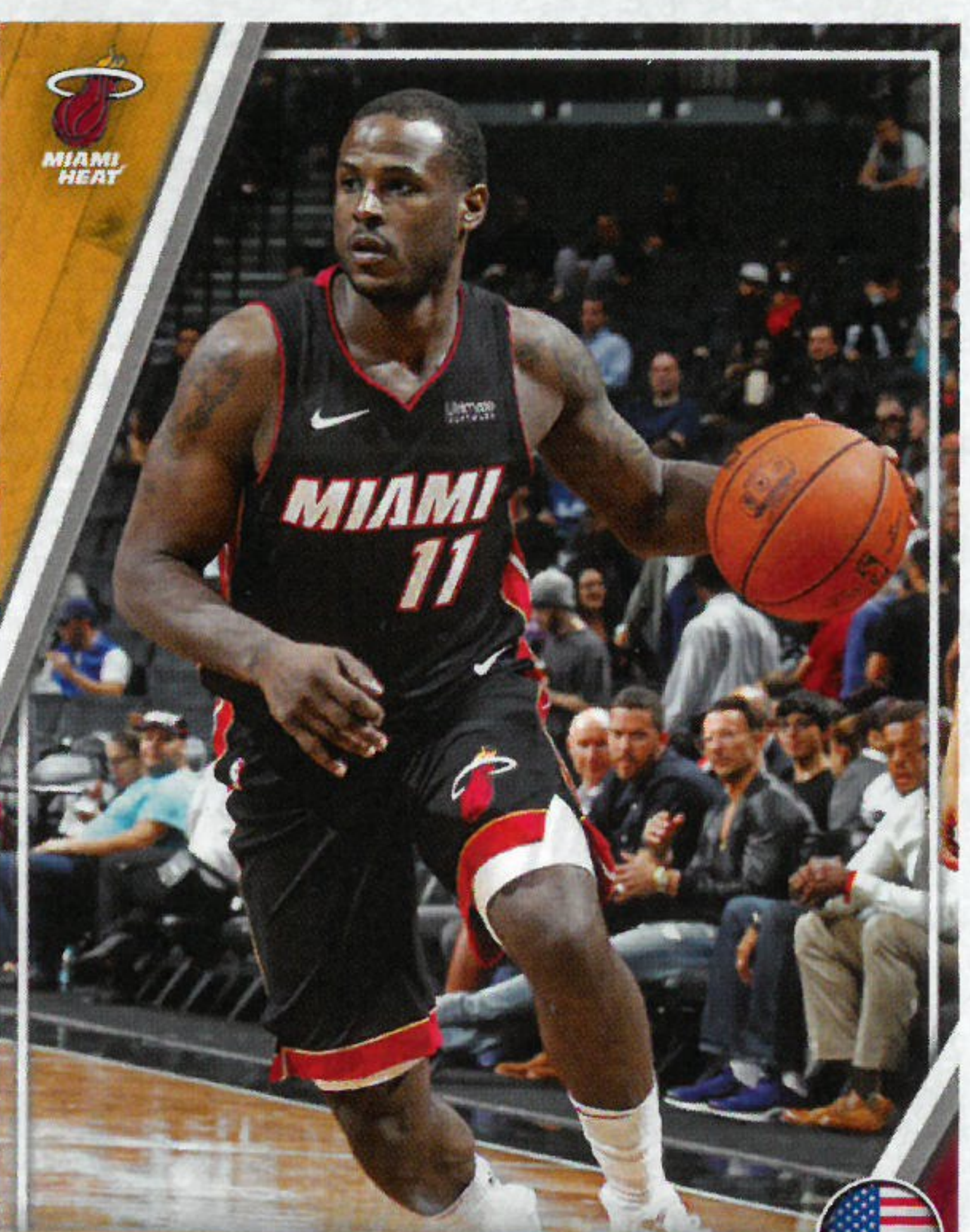

DION WAITERS

10/12/1991 | 1,93 M. | 98 KG. | NBA SEASONS: 6
FROM: SYRACUSE



G

| YR | TEAM | G | FG% | FT% | 3FG% | RPG | APG | SPG | BPG | PTS | PPG |
|------------|------|-----|------|------|------|-----|-----|-----|-----|------|------|
| 17-18 | HEAT | 30 | 39.8 | 73.9 | 30.6 | 2.6 | 3.8 | 0.8 | 0.3 | 429 | 14.3 |
| NBA TOTALS | | 365 | 41.2 | 70.1 | 34.1 | 2.7 | 2.8 | 1.0 | 0.3 | 4867 | 13.3 |

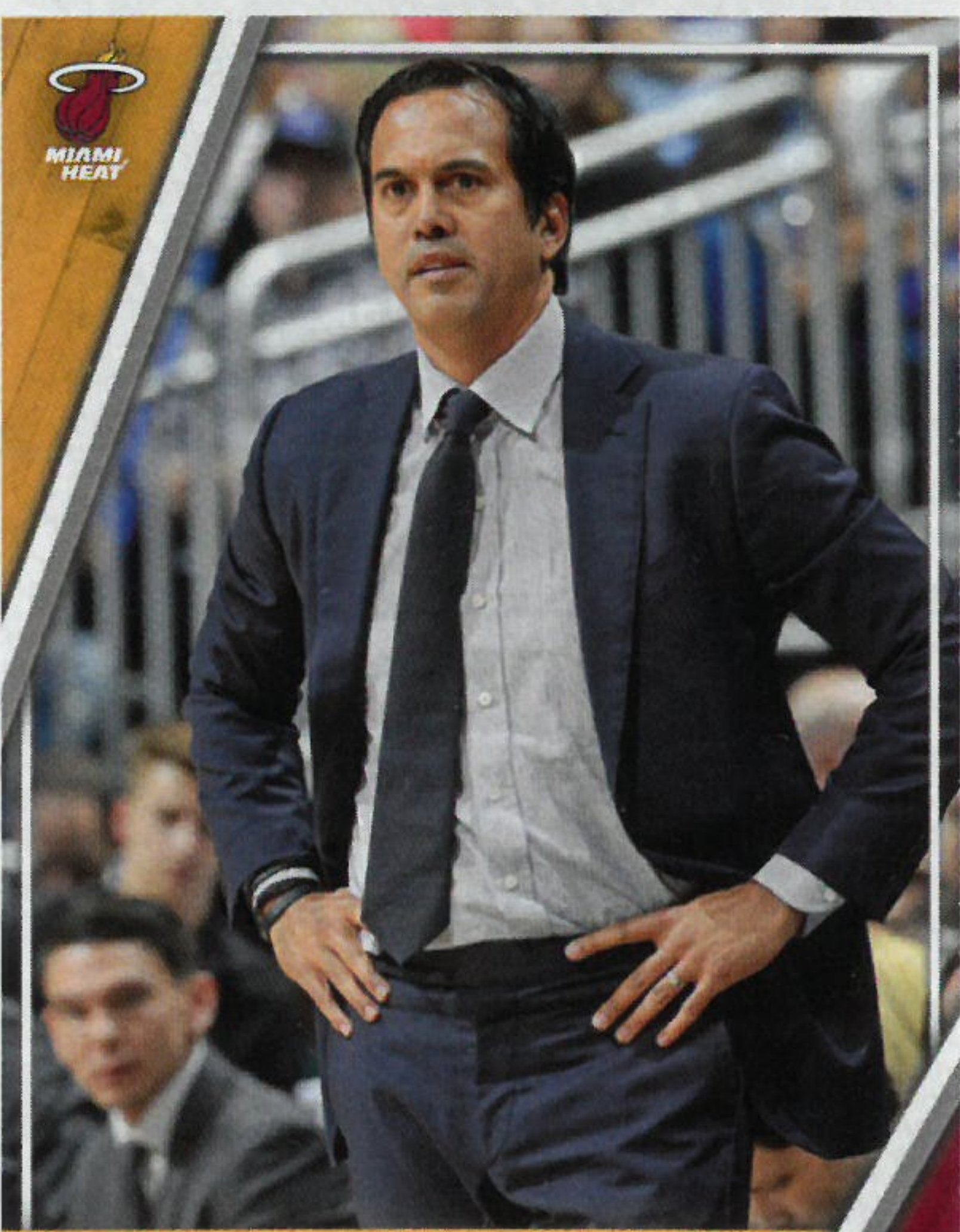

ERIK SPOELSTRA

HEAD COACH

TEAM INFO

TITLES:

3

DIVISION:

Southeast

ARENA:

American Airlines Arena

CAPACITY:

19.600

G-LEAGUE AFFILIATION:

Sioux Falls Skyforce

2017-18 RECORD:

44-38

BEST SCORER

ALL-TIME

Dwyane Wade

20.473 points



CAREER BEST

32 POINTS

@ CELTICS ON 20/12/17



KELLY OLYNYK

C



TYLER JOHNSON

G



CAREER BEST

32 POINTS

VS MAGIC ON 20/12/16



MILWAUKEE
BUCKS



HOME



AWAY



GIANNIS ANTETOKOUNMPO

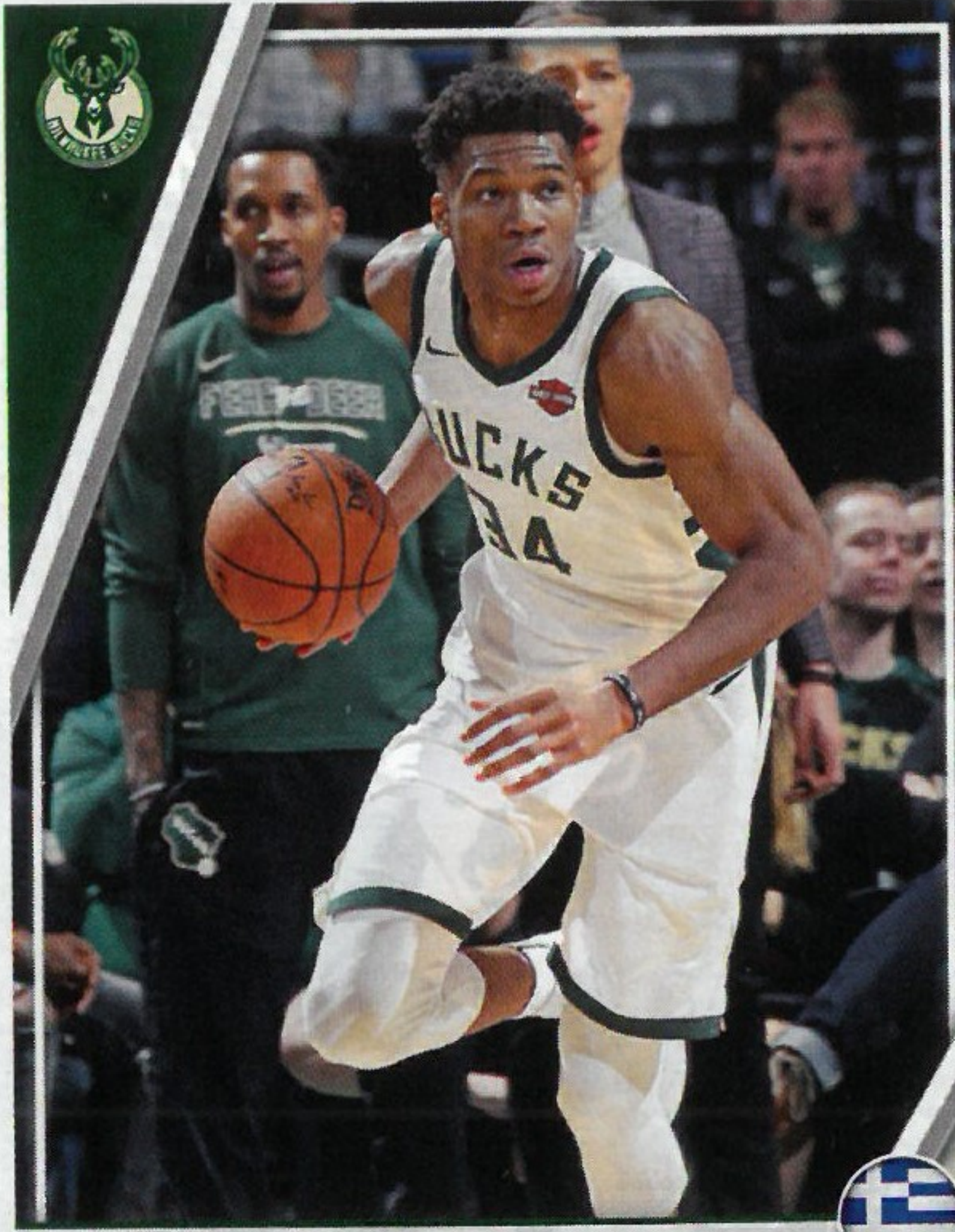

GIANNIS ANTETOKOUNMPO

6/12/1994 | 2,11 M. | 101 KG. | NBA SEASONS: 5
FROM: GREECE



F

| YR | TEAM | G | FG% | FT% | 3FG% | RPG | APG | SPG | BPG | PTS | PPG |
|------------|-------|-----|------|------|------|------|-----|-----|-----|------|------|
| 17-18 | BUCKS | 75 | 52.9 | 76.0 | 30.7 | 10.0 | 4.8 | 1.5 | 1.4 | 2014 | 26.9 |
| NBA TOTALS | | 393 | 50.6 | 74.6 | 28.4 | 7.5 | 3.8 | 1.2 | 1.3 | 6751 | 17.2 |

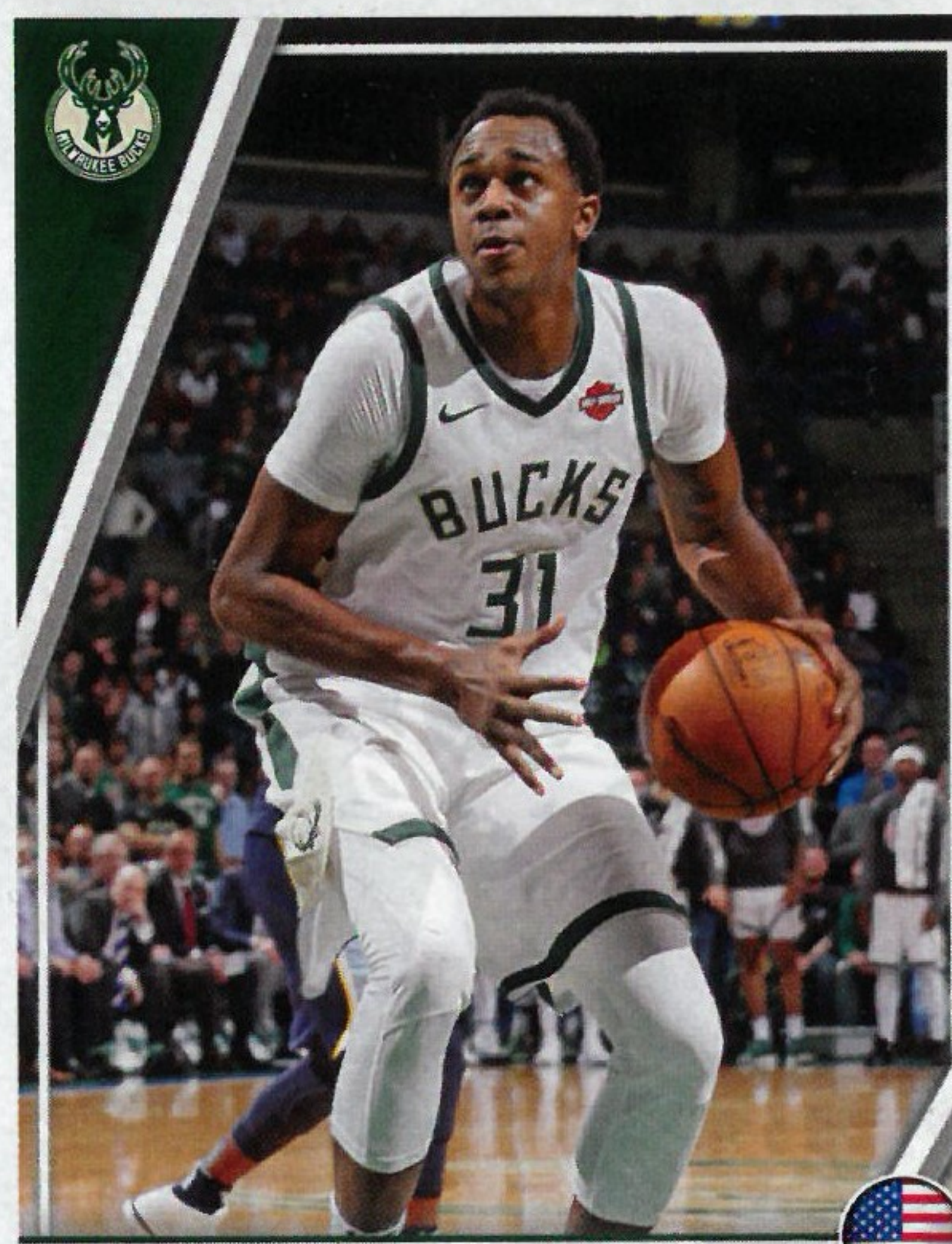

JOHN HENSON

28/12/1990 | 2,11 M. | 104 KG. | NBA SEASONS: 6
FROM: NORTH CAROLINA



C

| YR | TEAM | G | FG% | FT% | 3FG% | RPG | APG | SPG | BPG | PTS | PPG |
|------------|-------|-----|------|------|------|-----|-----|-----|-----|------|-----|
| 17-18 | BUCKS | 76 | 57.2 | 57.0 | 14.3 | 6.8 | 1.5 | 0.6 | 1.4 | 665 | 8.8 |
| NBA TOTALS | | 391 | 54.1 | 57.2 | 7.7 | 5.5 | 1.1 | 0.5 | 1.5 | 3083 | 7.9 |



THON MAKER

25/2/1997 | 2,16 M. | 101 KG. | NBA SEASONS: 2
FROM: SOUTH SUDAN



C

| YR | TEAM | G | FG% | FT% | 3FG% | RPG | APG | SPG | BPG | PTS | PPG |
|------------|-------|-----|------|------|------|-----|-----|-----|-----|-----|-----|
| 17-18 | BUCKS | 74 | 41.1 | 69.9 | 29.8 | 3.0 | 0.6 | 0.5 | 0.7 | 356 | 4.8 |
| NBA TOTALS | | 131 | 42.9 | 68.3 | 33.1 | 2.6 | 0.5 | 0.4 | 0.6 | 582 | 4.4 |



FG%: 47.8% (3257-6807) ○ Made Shot × Missed Shot

SHOT-CHART
2017-18 REGULAR SEASON



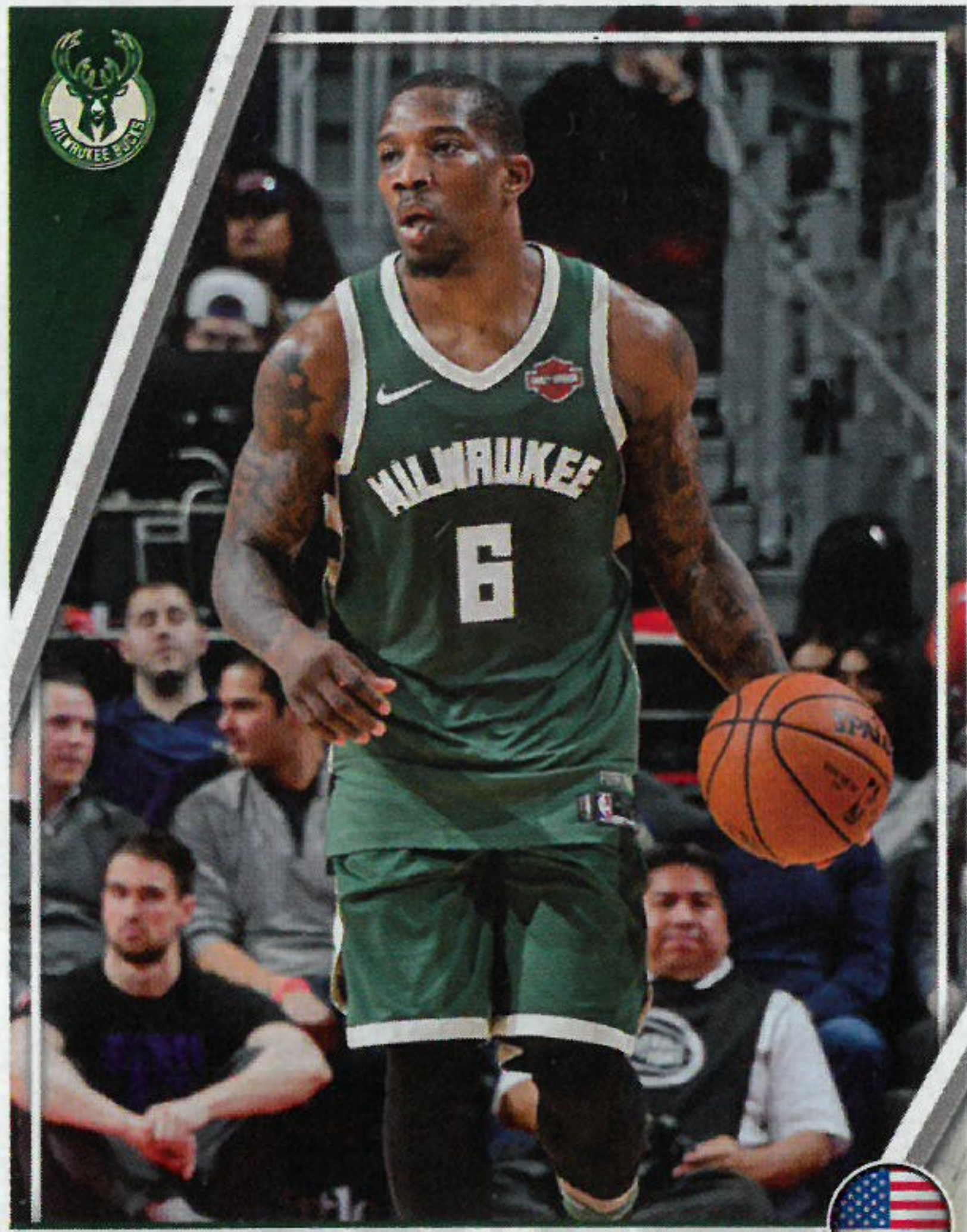

ERIC BLEDSOE

9/12/1989 | 1,85 M. | 93 KG. | NBA SEASONS: 8
FROM: KENTUCKY



G

| YR | TEAM | G | FG% | FT% | 3FG% | RPG | APG | SPG | BPG | PTS | PPG |
|------------|-----------|-----|------|------|------|-----|-----|-----|-----|------|------|
| 17-18 | PHO / MIL | 74 | 47.3 | 79.2 | 34.7 | 3.8 | 5.0 | 2.0 | 0.6 | 1313 | 17.7 |
| NBA TOTALS | | 492 | 44.9 | 79.9 | 33.7 | 3.8 | 4.7 | 1.5 | 0.5 | 6793 | 13.8 |



KHRIS MIDDLETON

12/8/1991 | 2,03 M. | 106 KG. | NBA SEASONS: 6
FROM: TEXAS A&M



F

| YR | TEAM | G | FG% | FT% | 3FG% | RPG | APG | SPG | BPG | PTS | PPG |
|------------|-------|-----|------|------|------|-----|-----|-----|-----|------|------|
| 17-18 | BUCKS | 82 | 46.6 | 88.4 | 35.9 | 5.2 | 4.0 | 1.5 | 0.3 | 1652 | 20.1 |
| NBA TOTALS | | 378 | 45.4 | 87.7 | 39.1 | 4.1 | 3.0 | 1.4 | 0.2 | 5722 | 15.1 |

TEAM INFO

TITLES:

1

DIVISION:

Central

ARENA:

Fiserv Forum

CAPACITY:

17.500

G-LEAGUE AFFILIATION:

Wisconsin Herd

2017-18 RECORD:

44-38

BEST SCORER

ALL-TIME

Kareem Abdul-Jabbar

14.211 points

**MILWAUKEE
BUCKS**



EST. 1968

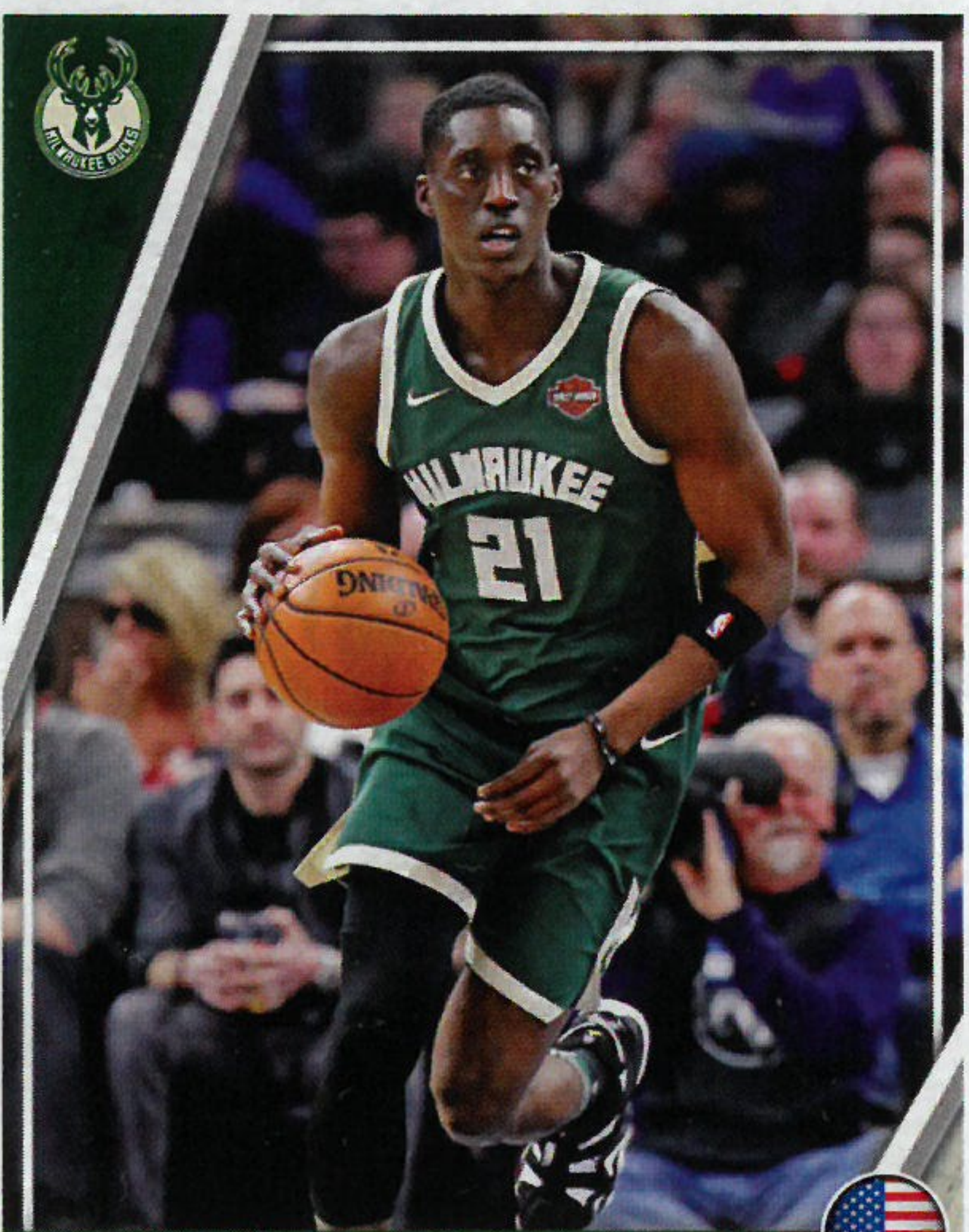

TONY SNELL

10/11/1991 | 2,01 M. | 100 KG. | NBA SEASONS: 5
FROM: NEW MEXICO



G

| YR | TEAM | G | FG% | FT% | 3FG% | RPG | APG | SPG | BPG | PTS | PPG |
|------------|-------|-----|------|------|------|-----|-----|-----|-----|------|-----|
| 17-18 | BUCKS | 75 | 43.5 | 79.2 | 40.3 | 1.9 | 0.6 | 0.6 | 0.4 | 516 | 6.9 |
| NBA TOTALS | | 368 | 42.0 | 80.9 | 3.8 | 2.4 | 1.1 | 0.5 | 0.2 | 2318 | 6.3 |



MALCOLM BROGDON

11/12/1992 | 1,96 M. | 98 KG. | NBA SEASONS: 2
FROM: VIRGINIA



G

| YR | TEAM | G | FG% | FT% | 3FG% | RPG | APG | SPG | BPG | PTS | PPG |
|------------|-------|-----|------|------|------|-----|-----|-----|-----|------|------|
| 17-18 | BUCKS | 48 | 48.5 | 88.2 | 38.5 | 3.3 | 3.2 | 0.9 | 0.3 | 625 | 13.0 |
| NBA TOTALS | | 123 | 46.9 | 87.2 | 39.5 | 3.0 | 3.8 | 1.0 | 0.2 | 1392 | 11.3 |

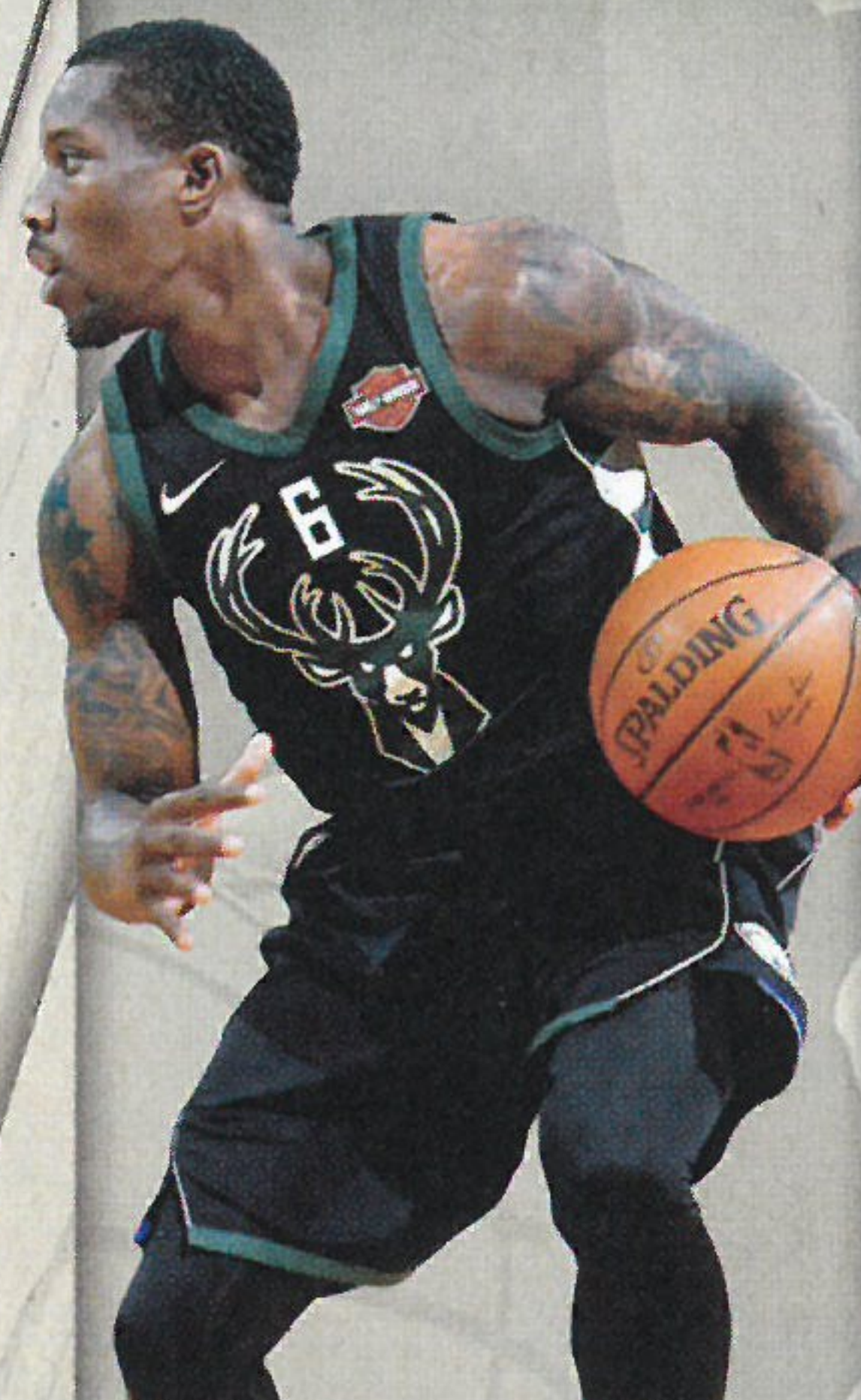

CAREER BEST

41 POINTS

2 TIMES. LAST VS
CLIPPERS ON 01/02/17



**ERIC
BLEDSOE**

G



BROOK LOPEZ

1/4/1988 | 2,13 M. | 122 KG. | NBA SEASONS: 10
FROM: STANFORD



C

| YR | TEAM | G | FG% | FT% | 3FG% | RPG | APG | SPG | BPG | PTS | PPG |
|------------|--------|-----|------|------|------|-----|-----|-----|-----|-------|------|
| 17-18 | LAKERS | 74 | 46.5 | 70.3 | 34.5 | 4.0 | 1.7 | 0.4 | 1.3 | 961 | 13.0 |
| NBA TOTALS | | 636 | 50.2 | 78.9 | 33.5 | 6.8 | 1.6 | 0.6 | 1.7 | 11405 | 17.9 |

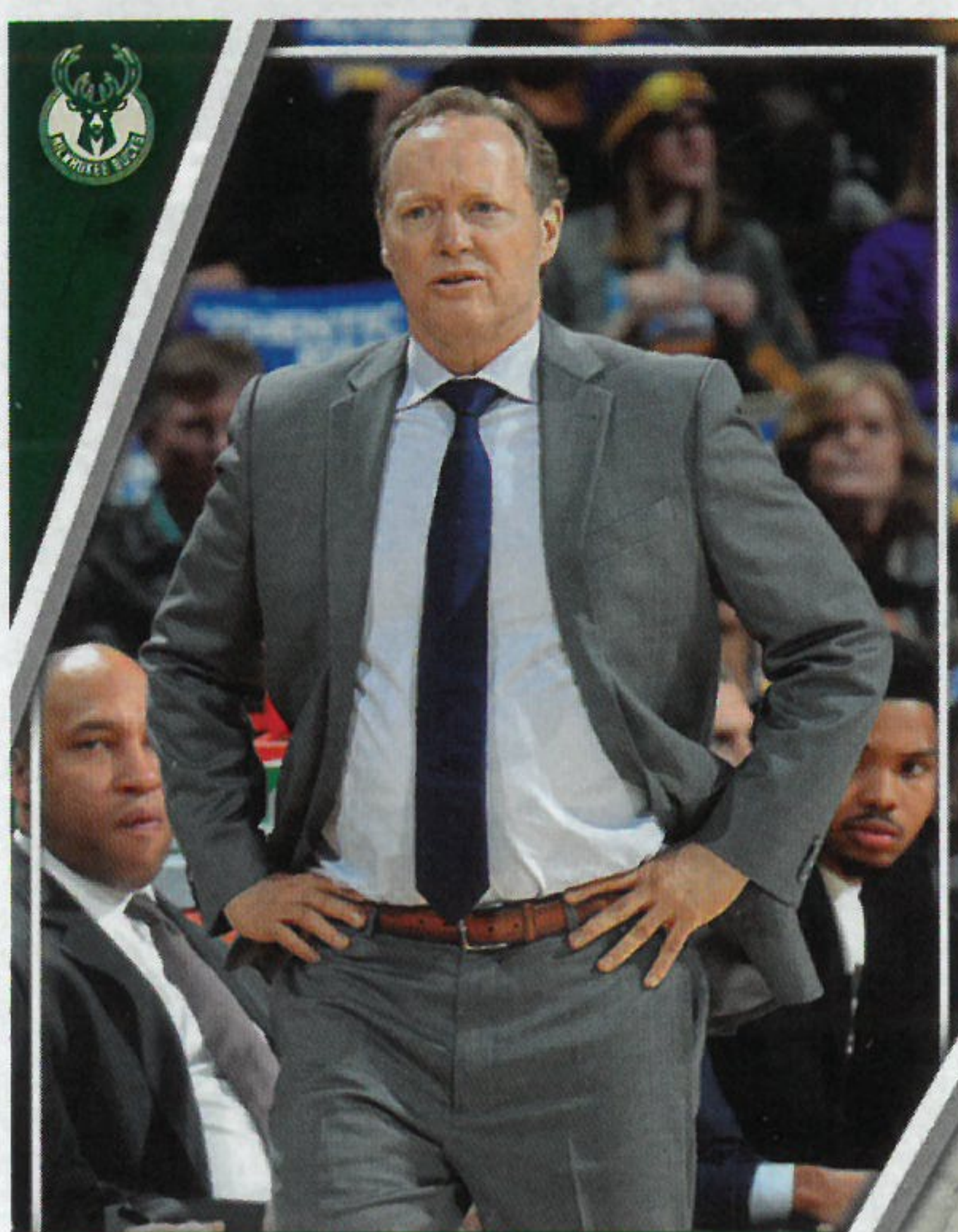

MIKE BUDENHOLZER

HEAD COACH



**GIANNIS
ANTETOKOUNMPO**

F

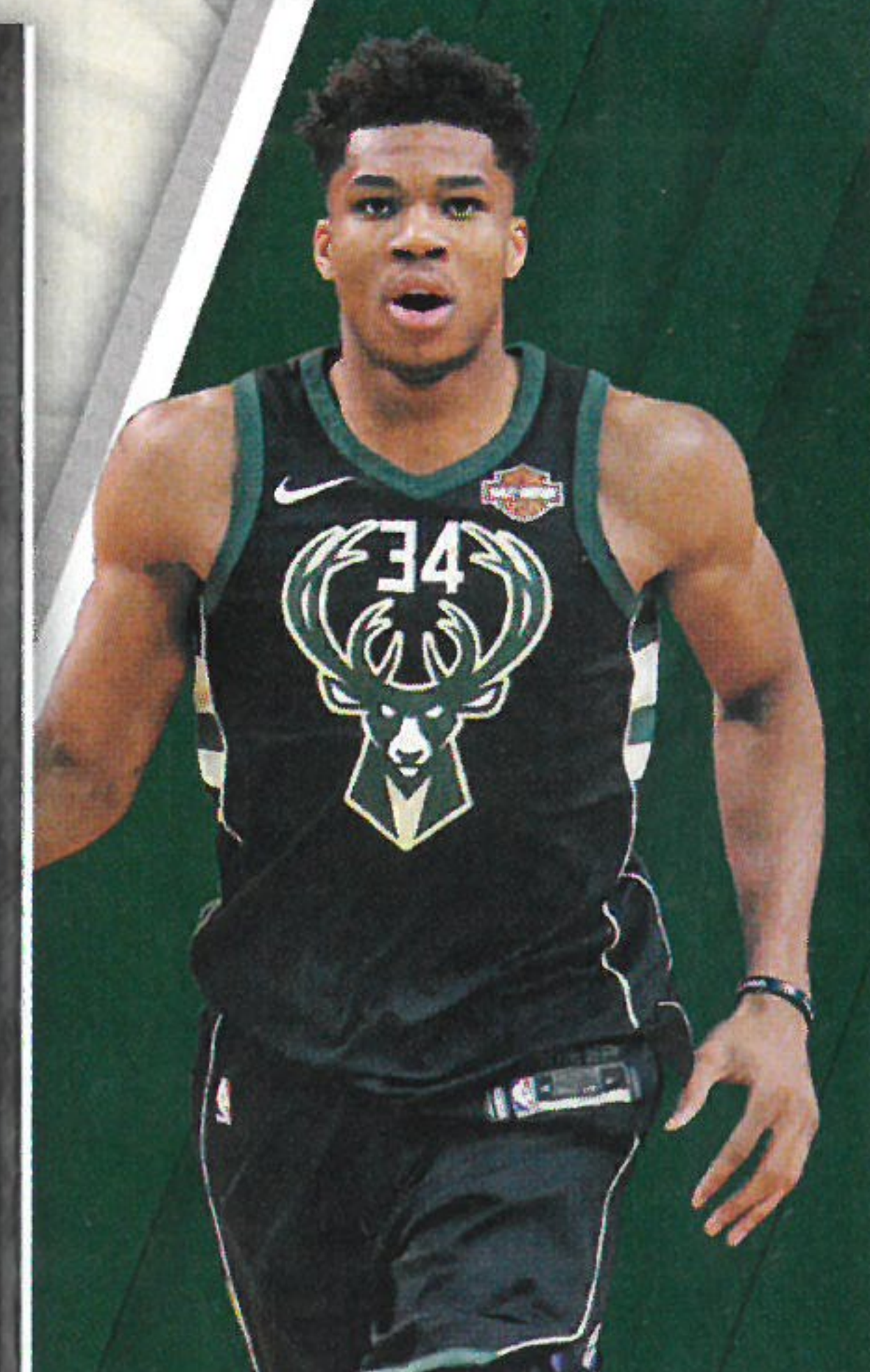

CAREER BEST

44 POINTS

VS TRAIL BLAZERS
ON 21/10/17



NEW YORK
KNICKS



HOME



AWAY



KRISTAPS PORZINGIS

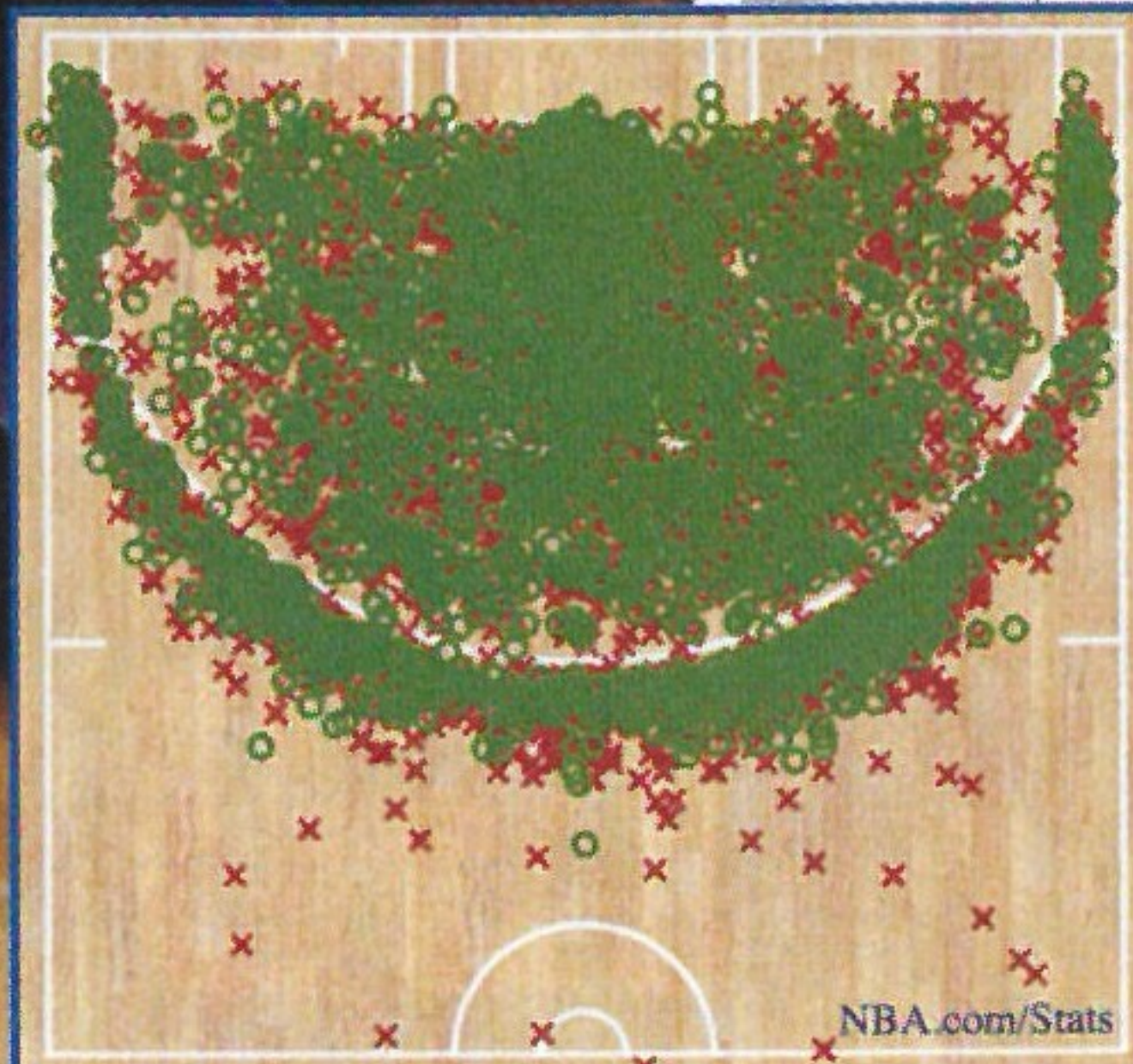

FG%: 46.4% (3334-7193) Made Shot Missed Shot
SHOT-CHART
2017-18 REGULAR SEASON



TIM HARDAWAY JR.
16/3/1992 | 1,98 M. | 93 KG. | NBA SEASONS: 5
FROM: MICHIGAN

| YR | TEAM | G | FG% | FT% | 3FG% | RPG | APG | SPG | BPG | PTS | PPG |
|------------|--------|-----|------|------|------|-----|-----|-----|-----|------|------|
| 17-18 | KNICKS | 57 | 42.1 | 81.6 | 31.7 | 3.9 | 2.7 | 1.1 | 0.2 | 996 | 17.5 |
| NBA TOTALS | | 338 | 42.5 | 80.6 | 34.4 | 2.4 | 1.7 | 0.6 | 0.2 | 4093 | 12.1 |



ENES KANTER
20/5/1992 | 2,11 M. | 111 KG. | NBA SEASONS: 7
FROM: TURKEY

| YR | TEAM | G | FG% | FT% | 3FG% | RPG | APG | SPG | BPG | PTS | PPG |
|------------|--------|-----|------|------|------|------|-----|-----|-----|------|------|
| 17-18 | KNICKS | 71 | 59.2 | 84.8 | 0.0 | 11.0 | 1.5 | 0.5 | 0.5 | 1000 | 14.1 |
| NBA TOTALS | | 516 | 53.9 | 77.9 | 29.4 | 7.3 | 0.7 | 0.4 | 0.5 | 6031 | 11.7 |

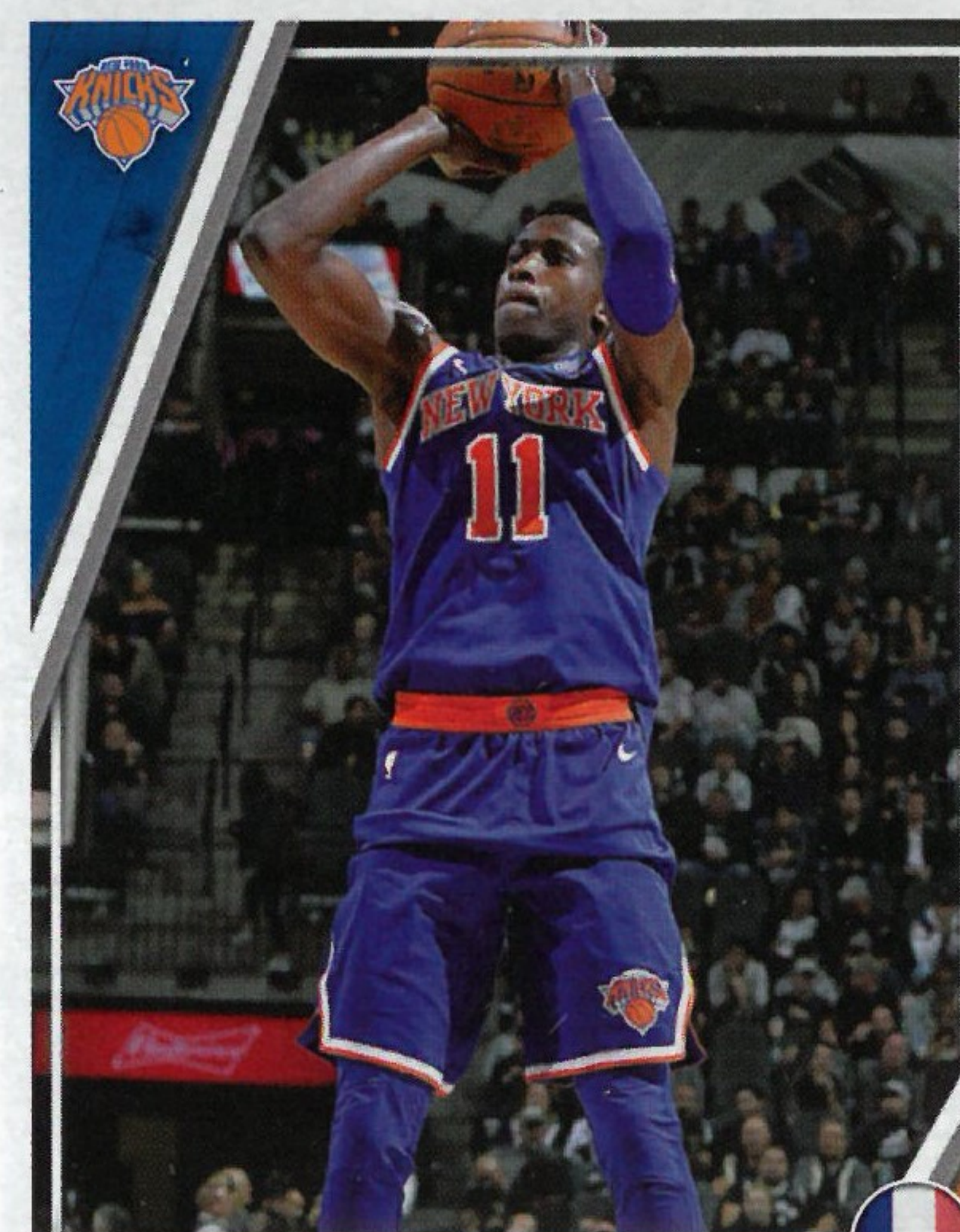

FRANK NTILIKINA
28/7/1998 | 1,96 M. | 86 KG. | NBA SEASONS: 1
FROM: BELGIUM

| YR | TEAM | G | FG% | FT% | 3FG% | RPG | APG | SPG | BPG | PTS | PPG |
|------------|--------|----|------|------|------|-----|-----|-----|-----|-----|-----|
| 17-18 | KNICKS | 78 | 36.4 | 72.1 | 31.8 | 2.3 | 3.2 | 0.8 | 0.2 | 463 | 5.9 |
| NBA TOTALS | | 78 | 36.4 | 72.1 | 31.8 | 2.3 | 3.2 | 0.8 | 0.2 | 463 | 5.9 |

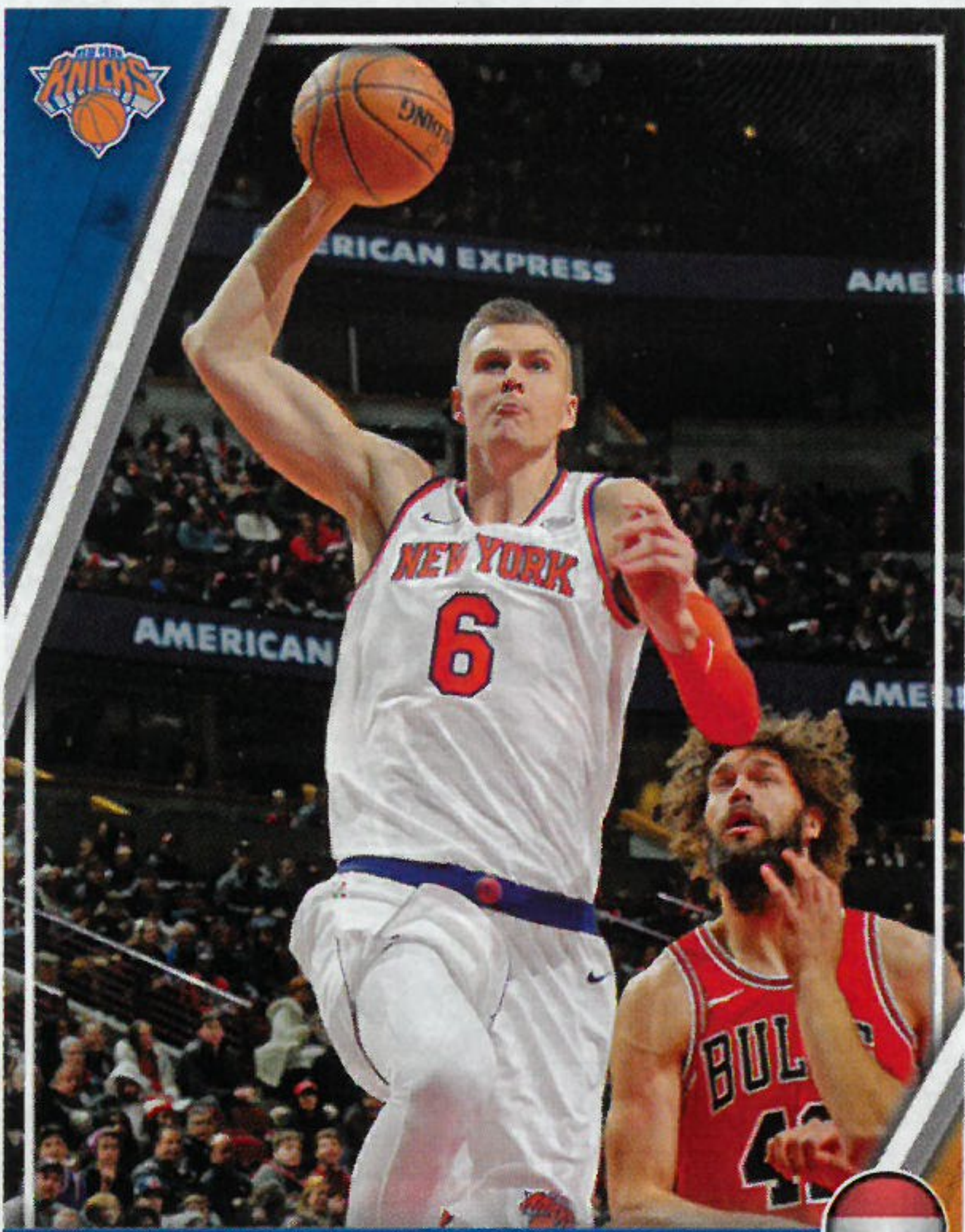

KRISTAPS PORZINGIS
2/8/1995 | 2,21 M. | 109 KG. | NBA SEASONS: 3
FROM: LATVIA

F

| YR | TEAM | G | FG% | FT% | 3FG% | RPG | APG | SPG | BPG | PTS | PPG |
|------------|--------|-----|------|------|------|-----|-----|-----|-----|------|------|
| 17-18 | KNICKS | 48 | 43.9 | 79.3 | 39.5 | 6.6 | 1.2 | 0.8 | 2.4 | 1088 | 22.7 |
| NBA TOTALS | | 186 | 43.7 | 80.4 | 36.1 | 7.1 | 1.3 | 0.7 | 2.0 | 3312 | 17.8 |



COURTNEY LEE
3/10/1985 | 1,96 M. | 91 KG. | NBA SEASONS: 10
FROM: WESTERN KENTUCKY

G

| YR | TEAM | G | FG% | FT% | 3FG% | RPG | APG | SPG | BPG | PTS | PPG |
|------------|--------|-----|------|------|------|-----|-----|-----|-----|------|------|
| 17-18 | KNICKS | 76 | 45.4 | 91.9 | 40.6 | 2.9 | 2.4 | 1.1 | 0.2 | 913 | 12.0 |
| NBA TOTALS | | 753 | 45.1 | 85.6 | 38.9 | 2.7 | 1.7 | 1.0 | 0.3 | 7522 | 10.0 |

TEAM INFO

TITLES:
2
DIVISION:
Atlantic
ARENA:
Madison Square Garden
CAPACITY:
19.812
G-LEAGUE AFFILIATION:
Westchester Knicks
2017-18 RECORD:
29-53
BEST SCORER ALL-TIME
Patrick Ewing
23.665 points

NEW YORK
KNICKS



EST. 1946



TREY BURKE
12/11/92 | 1,85 M. | 87 KG. | NBA SEASONS: 5
FROM: MICHIGAN

G

| YR | TEAM | G | FG% | FT% | 3FG% | RPG | APG | SPG | BPG | PTS | PPG |
|------------|--------|-----|------|------|------|-----|-----|-----|-----|------|------|
| 17-18 | KNICKS | 36 | 50.3 | 64.9 | 36.2 | 2.0 | 4.7 | 0.7 | 0.1 | 461 | 12.8 |
| NBA TOTALS | | 303 | 40.4 | 79.1 | 33.9 | 2.1 | 3.8 | 0.6 | 0.1 | 3293 | 10.9 |



EMMANUEL MUDIAY
5/3/1996 | 1,96 M. | 91 KG. | NBA SEASONS: 3
FROM: PRIME PREP ACADEMY (DALLAS, TX)

G

| YR | TEAM | G | FG% | FT% | 3FG% | RPG | APG | SPG | BPG | PTS | PPG |
|------------|-----------|-----|------|------|------|-----|-----|-----|-----|------|------|
| 17-18 | DEN / NYK | 64 | 38.8 | 76.0 | 31.8 | 2.4 | 3.2 | 0.6 | 0.2 | 553 | 8.6 |
| NBA TOTALS | | 187 | 37.4 | 73.1 | 31.7 | 3.0 | 4.3 | 0.8 | 0.3 | 2028 | 10.8 |



CAREER BEST

40 POINTS

VS PACERS ON
05/11/17



KRISTAPS PORZINGIS

F



MARIO HEZONJA
25/2/1995 | 2,03 M. | 99 KG. | NBA SEASONS: 3
FROM: CROATIA

F

| YR | TEAM | G | FG% | FT% | 3FG% | RPG | APG | SPG | BPG | PTS | PPG |
|------------|-------|-----|------|------|------|-----|-----|-----|-----|------|-----|
| 17-18 | MAGIC | 75 | 44.2 | 81.9 | 33.7 | 3.7 | 1.4 | 1.1 | 0.4 | 722 | 9.6 |
| NBA TOTALS | | 219 | 41.8 | 83.7 | 33.2 | 2.8 | 1.3 | 0.7 | 0.3 | 1517 | 6.9 |



DAVID FIZDALE
HEAD COACH



TIM HARDAWAY JR.

G

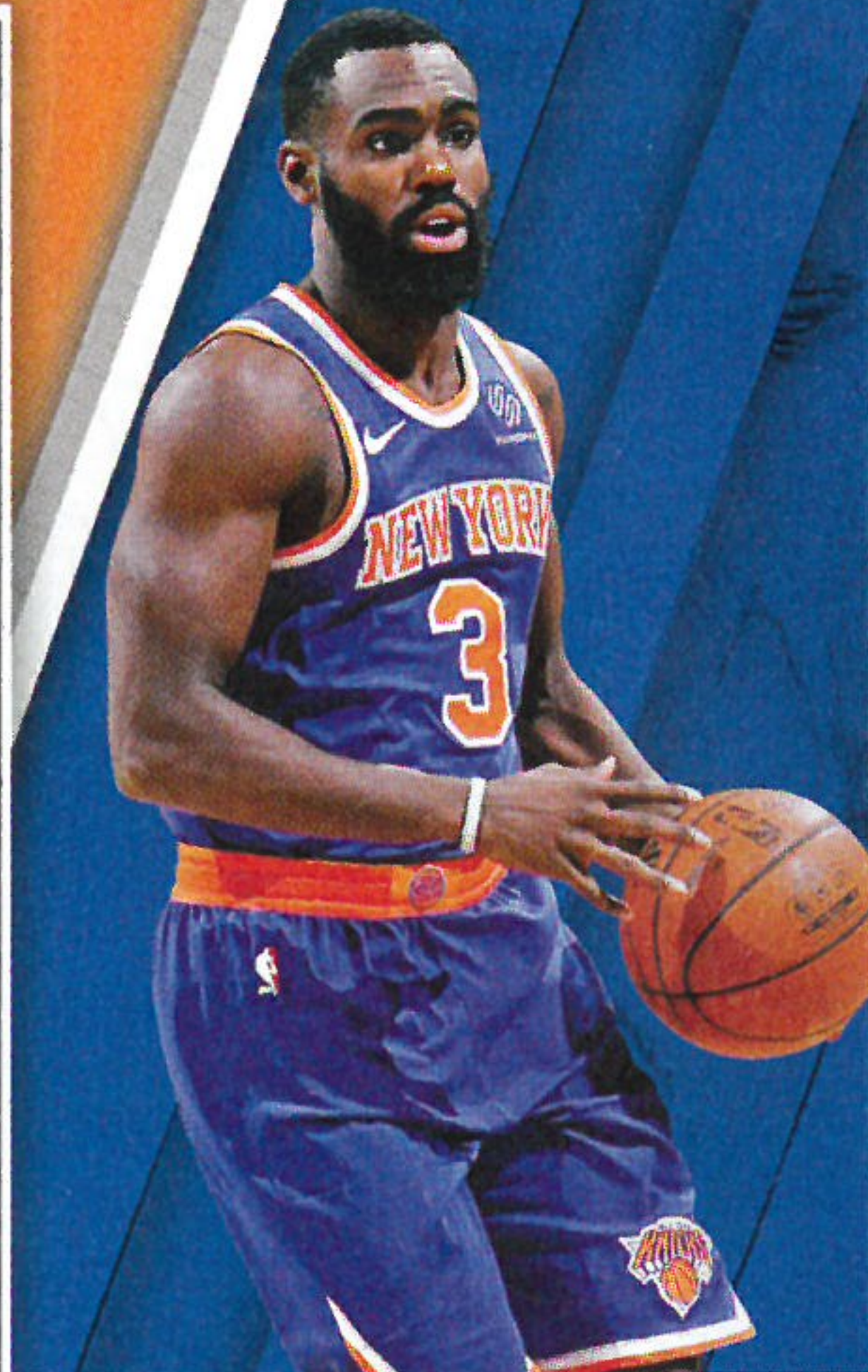

CAREER BEST

39 POINTS

VS TIMBERWOLVES
ON 23/03/18



ORLANDO
MAGIC



HOME



AWAY



NIKOLA VUCEVIC



D.J. AUGUSTIN

10/11/1987 | 1,83 M. | 83 KG. | NBA SEASONS: 10
FROM: TEXAS



G

| YR | TEAM | G | FG% | FT% | 3FG% | RPG | APG | SPG | BPG | PTS | PPG |
|------------|-------|-----|------|------|------|-----|-----|-----|-----|------|------|
| 17-18 | MAGIC | 75 | 45.2 | 86.8 | 41.9 | 2.1 | 3.8 | 0.7 | 0.0 | 766 | 10.2 |
| NBA TOTALS | | 726 | 40.7 | 86.3 | 37.6 | 1.8 | 3.8 | 0.6 | 0.0 | 6980 | 9.6 |



NIKOLA VUCEVIC

24/10/1990 | 2,13 M. | 118 KG. | NBA SEASONS: 7
FROM: USC



C

| YR | TEAM | G | FG% | FT% | 3FG% | RPG | APG | SPG | BPG | PTS | PPG |
|------------|-------|-----|------|------|------|-----|-----|-----|-----|------|------|
| 17-18 | MAGIC | 57 | 47.5 | 81.9 | 31.4 | 9.2 | 3.4 | 1.0 | 1.1 | 939 | 16.5 |
| NBA TOTALS | | 456 | 49.9 | 72.9 | 30.8 | 9.8 | 2.2 | 0.8 | 0.9 | 6746 | 14.8 |



TERRENCE ROSS

5/2/1991 | 2,01 M. | 93 KG. | NBA SEASONS: 6
FROM: WASHINGTON



G

| YR | TEAM | G | FG% | FT% | 3FG% | RPG | APG | SPG | BPG | PTS | PPG |
|------------|-------|-----|------|------|------|-----|-----|-----|-----|------|-----|
| 17-18 | MAGIC | 24 | 39.8 | 75.0 | 32.3 | 3.0 | 1.6 | 1.1 | 0.5 | 209 | 8.7 |
| NBA TOTALS | | 411 | 42.1 | 79.8 | 37.1 | 2.6 | 1.0 | 0.8 | 0.3 | 3940 | 9.6 |

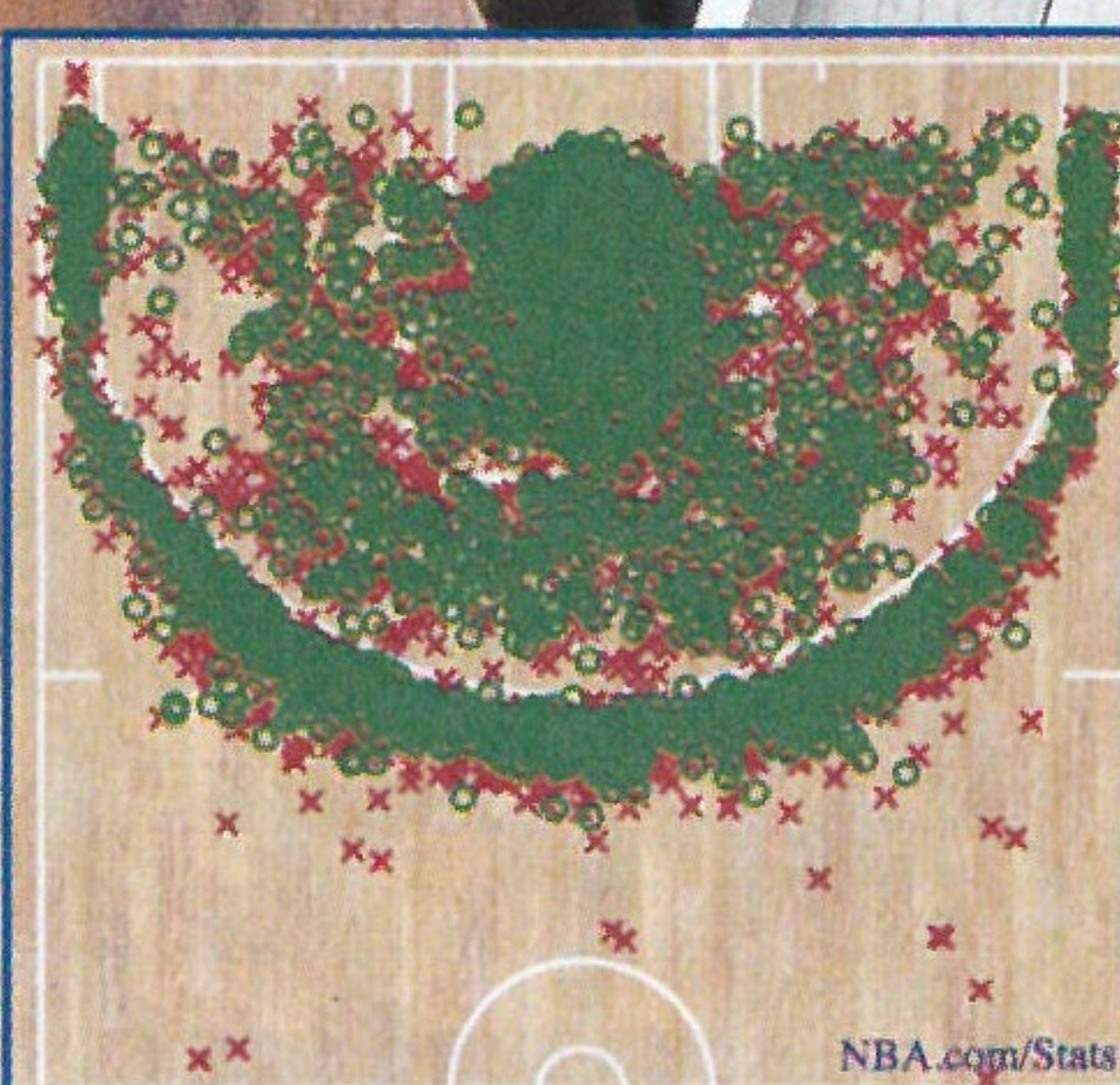

FG%: 45.2% (3182-7042) Made Shot Missed Shot
SHOT-CHART
2017-18 REGULAR SEASON



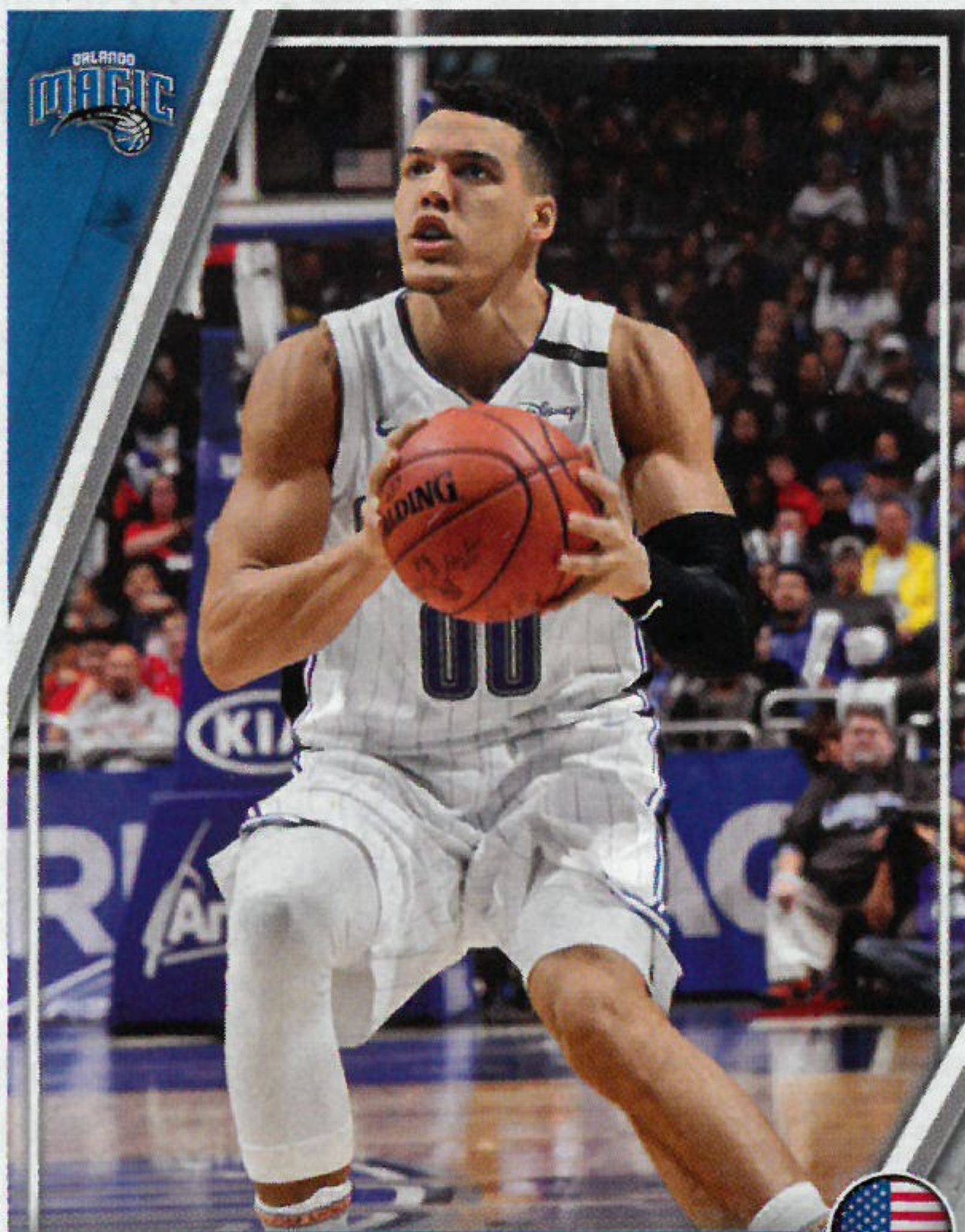

AARON GORDON

16/9/1995 | 2,06 M. | 100 KG. | NBA SEASONS: 4
FROM: ARIZONA



F

| YR | TEAM | G | FG% | FT% | 3FG% | RPG | APG | SPG | BPG | PTS | PPG |
|------------|-------|-----|------|------|------|-----|-----|-----|-----|------|------|
| 17-18 | MAGIC | 58 | 43.4 | 69.8 | 33.6 | 6.4 | 2.3 | 1.0 | 0.8 | 1022 | 17.6 |
| NBA TOTALS | | 263 | 45.1 | 69.8 | 30.9 | 5.8 | 1.7 | 0.8 | 0.6 | 3003 | 11.4 |



EVAN FOURNIER

29/10/1992 | 2,01 M. | 93 KG. | NBA SEASONS: 6
FROM: FRANCE



G

| YR | TEAM | G | FG% | FT% | 3FG% | RPG | APG | SPG | BPG | PTS | PPG |
|------------|-------|-----|------|------|------|-----|-----|-----|-----|------|------|
| 17-18 | MAGIC | 57 | 45.9 | 86.7 | 37.9 | 3.2 | 2.9 | 0.8 | 0.3 | 1013 | 17.8 |
| NBA TOTALS | | 376 | 44.8 | 80.4 | 37.9 | 2.7 | 2.3 | 0.8 | 0.1 | 4931 | 13.1 |

TEAM INFO

DIVISION:

Southeast

ARENA:

Amway Center

CAPACITY:

18.846

G-LEAGUE AFFILIATION:

Lakeland Magic

2017-18 RECORD:

25-57

BEST SCORER

ALL-TIME

Dwight Howard

11.435 points



JONATHON SIMMONS

14/9/1989 | 1,98 M. | 88 KG. | NBA SEASONS: 3
FROM: HOUSTON



F

| YR | TEAM | G | FG% | FT% | 3FG% | RPG | APG | SPG | BPG | PTS | PPG |
|------------|-------|-----|------|------|------|-----|-----|-----|-----|------|------|
| 17-18 | MAGIC | 69 | 46.5 | 76.8 | 33.8 | 3.5 | 2.5 | 0.8 | 0.2 | 962 | 13.9 |
| NBA TOTALS | | 202 | 45.9 | 75.9 | 33.1 | 2.5 | 1.8 | 0.8 | 0.2 | 1776 | 8.8 |



JARELL MARTIN

24/5/1994 | 2,08 M. | 108 KG. | NBA SEASONS: 3
FROM: LSU



F

| YR | TEAM | G | FG% | FT% | 3FG% | RPG | APG | SPG | BPG | PTS | PPG |
|------------|-----------|-----|------|------|------|-----|-----|-----|-----|-----|-----|
| 17-18 | GRIZZLIES | 73 | 44.6 | 76.7 | 34.7 | 4.4 | 1.0 | 0.5 | 0.7 | 565 | 7.7 |
| NBA TOTALS | | 142 | 43.6 | 76.3 | 34.4 | 4.0 | 0.7 | 0.5 | 0.5 | 883 | 6.2 |



CAREER BEST

41 POINTS

VS NETS ON 24/10/17



AARON GORDON

F



JONATHAN ISAAC

3/10/1997 | 2,08 M. | 95 KG. | NBA SEASONS: 1
FROM: FLORIDA STATE



F

| YR | TEAM | G | FG% | FT% | 3FG% | RPG | APG | SPG | BPG | PTS | PPG |
|------------|-------|----|------|------|------|-----|-----|-----|-----|-----|-----|
| 17-18 | MAGIC | 27 | 37.9 | 76.0 | 34.8 | 3.7 | 0.7 | 1.2 | 1.1 | 145 | 5.4 |
| NBA TOTALS | | 27 | 37.9 | 76.0 | 34.8 | 3.7 | 0.7 | 1.2 | 1.1 | 145 | 5.4 |

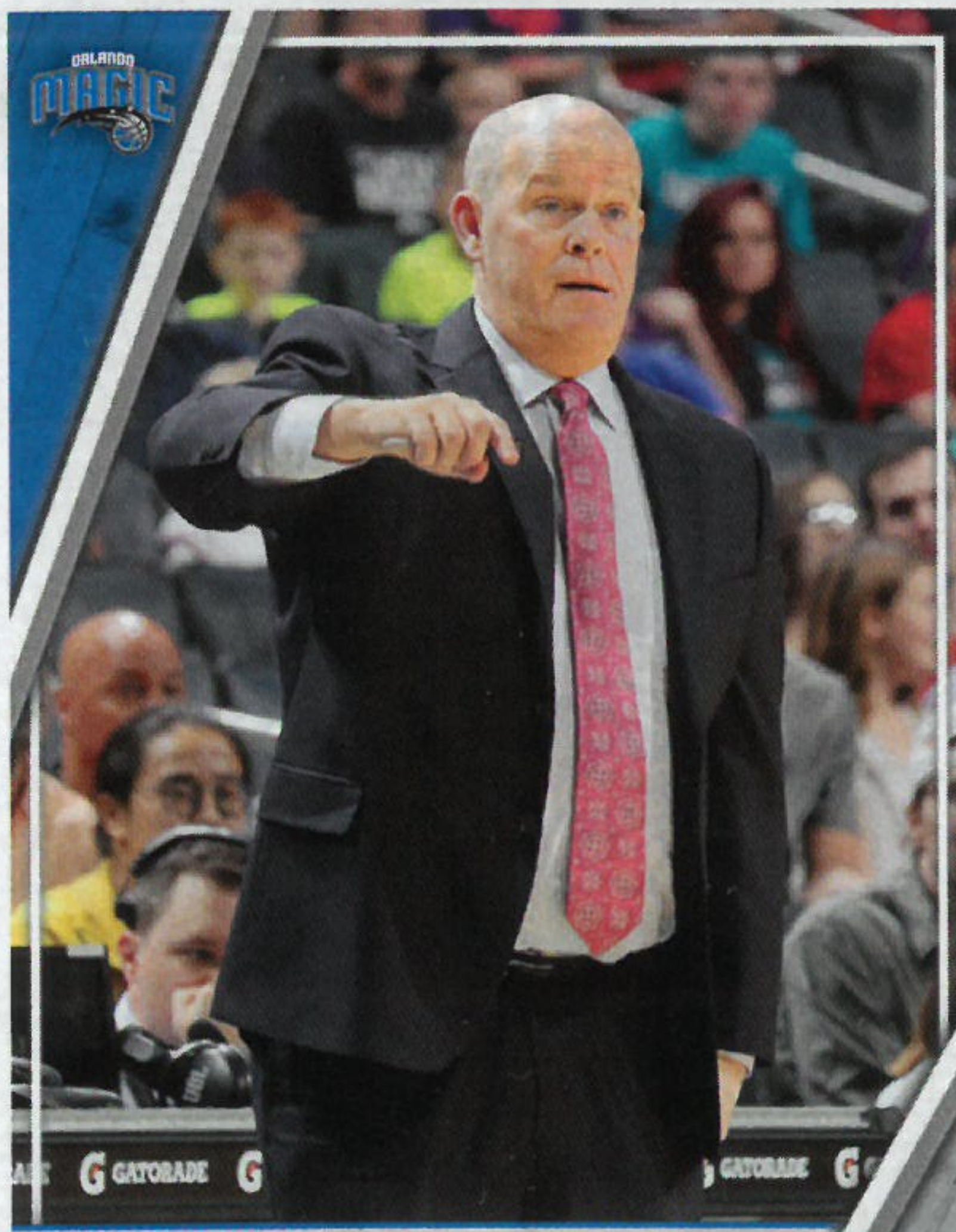

STEVE CLIFFORD

HEAD COACH



NIKOLA VUCEVIC

C



CAREER BEST

41 POINTS

@ NETS ON 20/10/17



PHILADELPHIA
76ERS



HOME



AWAY



JOEL EMBIID



ROBERT COVINGTON

14/12/1990 | 2,06 M. | 102 KG. | NBA SEASONS: 5
FROM: TENNESSEE STATE

| YR | TEAM | G | FG% | FT% | 3FG% | RPG | APG | SPG | BPG | PTS | PPG |
|------------|-------|-----|------|------|------|-----|-----|-----|-----|------|------|
| 17-18 | 76ERS | 80 | 41.3 | 85.3 | 36.9 | 5.4 | 2.0 | 1.7 | 0.9 | 1009 | 12.6 |
| NBA TOTALS | | 291 | 39.9 | 82.0 | 35.8 | 5.5 | 1.6 | 1.6 | 0.7 | 3690 | 12.7 |



JJ REDICK

24/6/1984 | 1,93 M. | 91 KG. | NBA SEASONS: 12
FROM: DUKE

| YR | TEAM | G | FG% | FT% | 3FG% | RPG | APG | SPG | BPG | PTS | PPG |
|------------|-------|-----|------|------|------|-----|-----|-----|-----|------|------|
| 17-18 | 76ERS | 70 | 46.0 | 90.4 | 4.2 | 2.5 | 3.0 | 0.5 | 0.1 | 1198 | 17.1 |
| NBA TOTALS | | 760 | 44.9 | 89.0 | 41.5 | 2.0 | 2.0 | 0.5 | 0.1 | 9412 | 12.4 |



T.J. MCCONNELL

25/3/1992 | 1,88 M. | 86 KG. | NBA SEASONS: 3
FROM: ARIZONA

| YR | TEAM | G | FG% | FT% | 3FG% | RPG | APG | SPG | BPG | PTS | PPG |
|------------|-------|-----|------|------|------|-----|-----|-----|-----|------|-----|
| 17-18 | 76ERS | 76 | 49.9 | 79.5 | 43.5 | 3.0 | 4.0 | 1.2 | 0.2 | 478 | 6.3 |
| NBA TOTALS | | 238 | 47.5 | 76.5 | 33.5 | 3.1 | 5.1 | 1.3 | 0.1 | 1527 | 6.4 |

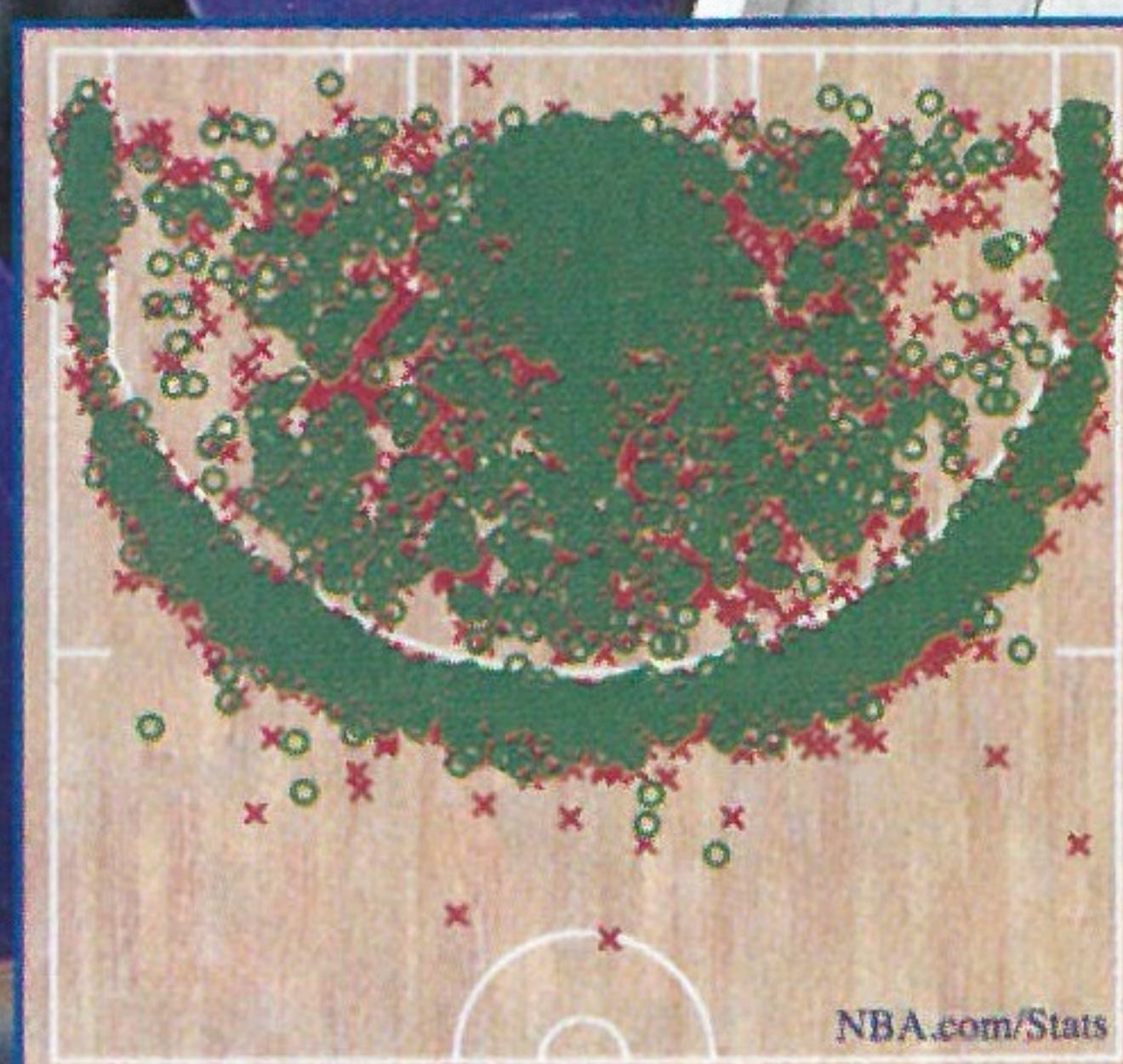

FG%: 47.2% (3349-7098) Made Shot Missed Shot

SHOT-CHART
2017-18 REGULAR SEASON





JOEL EMBIID
16/3/1994 | 2,13 M. | 113 KG. | NBA SEASONS: 2
FROM: KANSAS

| YR | TEAM | G | FG% | FT% | 3FG% | RPG | APG | SPG | BPG | PTS | PPG |
|------------|-------|----|------|------|------|------|-----|-----|-----|------|------|
| 17-18 | 76ERS | 63 | 48.3 | 76.9 | 30.8 | 11.0 | 3.2 | 0.6 | 1.8 | 1445 | 22.9 |
| NBA TOTALS | | 94 | 47.8 | 77.4 | 32.7 | 9.9 | 2.8 | 0.7 | 2.0 | 2072 | 22.0 |



BEN SIMMONS
20/7/1996 | 2,08 M. | 104 KG. | NBA SEASONS: 1
FROM: LSU

| YR | TEAM | G | FG% | FT% | 3FG% | RPG | APG | SPG | BPG | PTS | PPG |
|------------|-------|----|------|------|------|-----|-----|-----|-----|------|------|
| 17-18 | 76ERS | 81 | 54.5 | 56.0 | 0.0 | 8.1 | 8.2 | 1.7 | 0.9 | 1279 | 15.8 |
| NBA TOTALS | | 81 | 54.5 | 56.0 | 0.0 | 8.1 | 8.2 | 1.7 | 0.9 | 1279 | 15.8 |

TEAM INFO

TITLES:
3
DIVISION:
Atlantic
ARENA:
Wells Fargo Center
CAPACITY:
20.478
G-LEAGUE AFFILIATION:
Delaware Blue Coats
2017-18 RECORD:
52-30
BEST SCORER ALL-TIME
Hal Greer
21.586 points



PHILADELPHIA
76ERS

EST. 1946



DARIO SARIC
8/4/1994 | 2,08 M. | 101 KG. | NBA SEASONS: 2
FROM: CROATIA

| YR | TEAM | G | FG% | FT% | 3FG% | RPG | APG | SPG | BPG | PTS | PPG |
|------------|-------|-----|------|------|------|-----|-----|-----|-----|------|------|
| 17-18 | 76ERS | 78 | 45.3 | 86.0 | 39.3 | 6.7 | 2.6 | 0.7 | 0.3 | 1141 | 14.6 |
| NBA TOTALS | | 159 | 43.1 | 82.0 | 35.5 | 6.5 | 2.4 | 0.7 | 0.3 | 2181 | 13.7 |

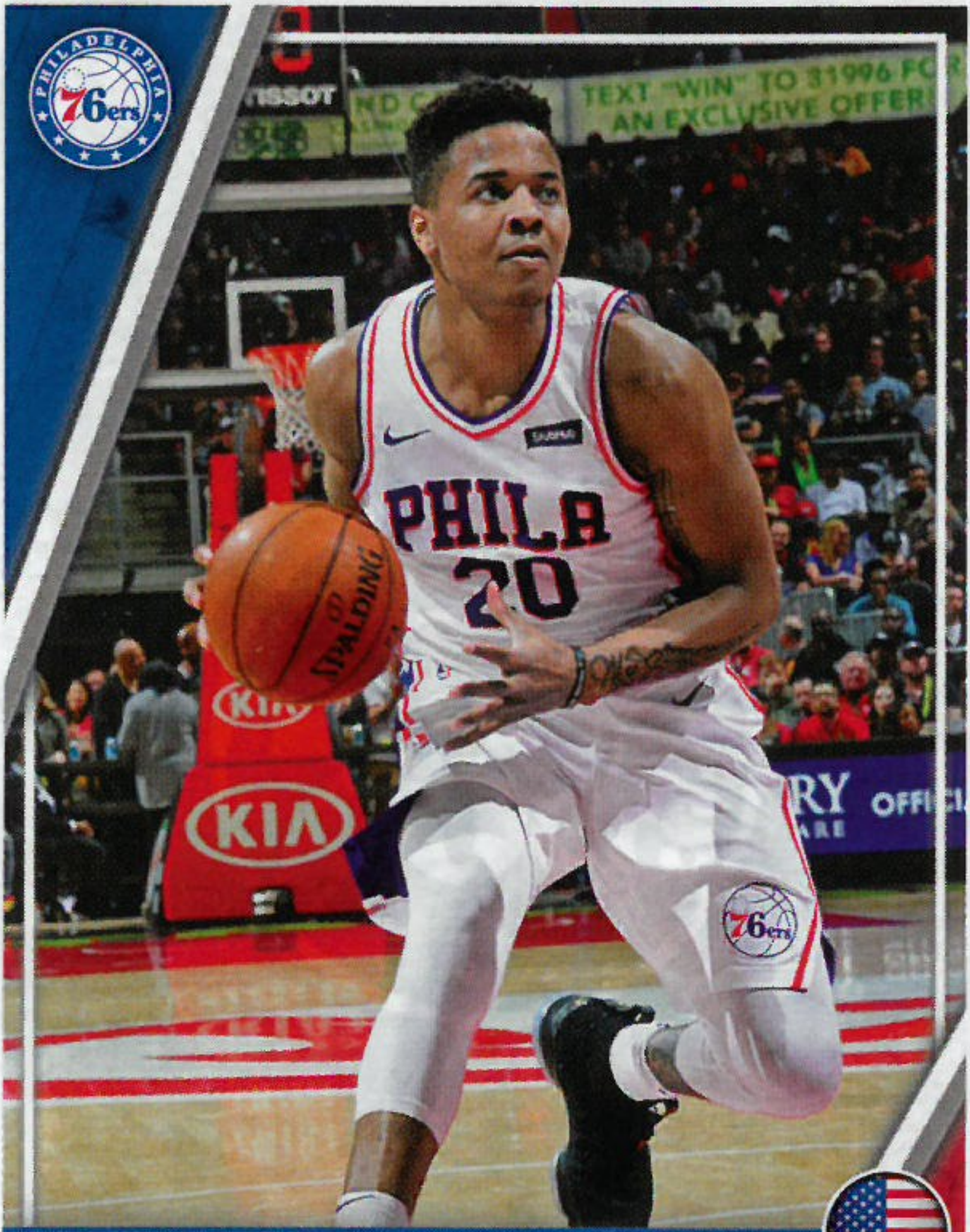

MARKELLE FULTZ
29/5/1998 | 1,93 M. | 91 KG. | NBA SEASONS: 1
FROM: WASHINGTON

| YR | TEAM | G | FG% | FT% | 3FG% | RPG | APG | SPG | BPG | PTS | PPG |
|------------|-------|----|------|------|------|-----|-----|-----|-----|-----|-----|
| 17-18 | 76ERS | 14 | 40.5 | 47.6 | 0.0 | 3.1 | 3.8 | 0.9 | 0.3 | 100 | 7.1 |
| NBA TOTALS | | 14 | 40.5 | 47.6 | 0.0 | 3.1 | 3.8 | 0.9 | 0.3 | 100 | 7.1 |



CAREER BEST

32 POINTS

@ BULLS ON 24/03/17



DARIO
SARIC

F



WILSON CHANDLER
10/5/1987 | 2,06 M. | 102 KG. | NBA SEASONS: 10
FROM: DEPAUL

| YR | TEAM | G | FG% | FT% | 3FG% | RPG | APG | SPG | BPG | PTS | PPG |
|------------|---------|-----|------|------|------|-----|-----|-----|-----|------|------|
| 17-18 | NUGGETS | 74 | 44.5 | 77.2 | 35.8 | 5.4 | 2.2 | 0.6 | 0.5 | 738 | 10.0 |
| NBA TOTALS | | 590 | 44.5 | 76.9 | 34.1 | 5.4 | 1.8 | 0.7 | 0.6 | 7953 | 13.5 |

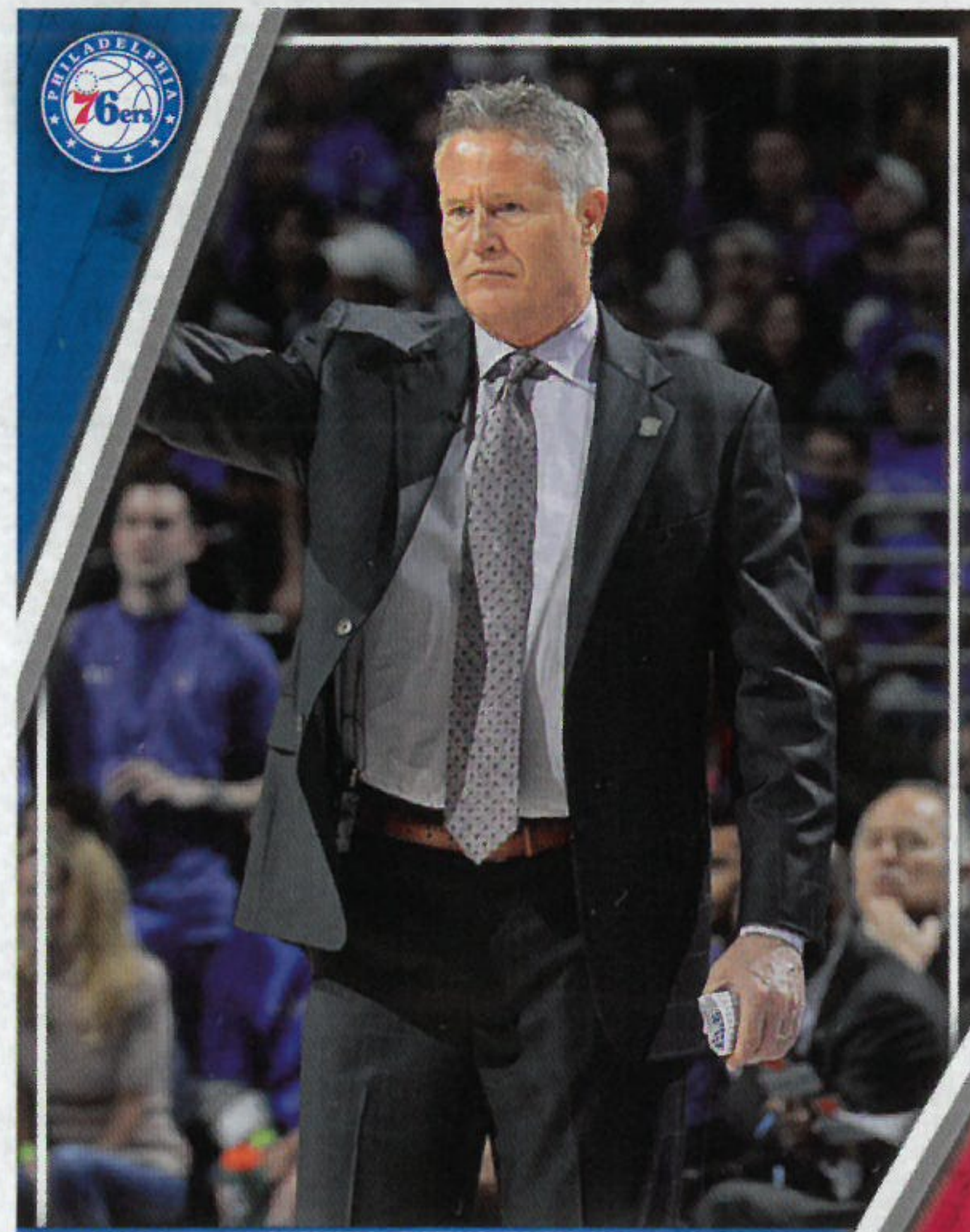

BRETT BROWN
HEAD COACH



JOEL
EMBIID

C



CAREER BEST

46 POINTS

@ LAKERS ON 15/11/17



TORONTO
RAPTORS



HOME



AWAY



KYLE LOWRY



TRADED TO RAPTORS ON 10/27/18

KAWHI LEONARD

29/6/1991 | 2,01 M. | 104 KG. | NBA SEASONS: 7
FROM: SAN DIEGO STATE



F

| YR | TEAM | G | FG% | FT% | 3FG% | RPG | APG | SPG | BPG | PTS | PPG |
|------------|-------|-----|------|------|------|-----|-----|-----|-----|------|------|
| 17-18 | SPURS | 9 | 46.8 | 81.6 | 31.4 | 4.7 | 2.3 | 2.0 | 1.0 | 146 | 16.2 |
| NBA TOTALS | | 407 | 49.5 | 84.6 | 38.6 | 6.2 | 2.3 | 1.8 | 0.7 | 6654 | 16.3 |

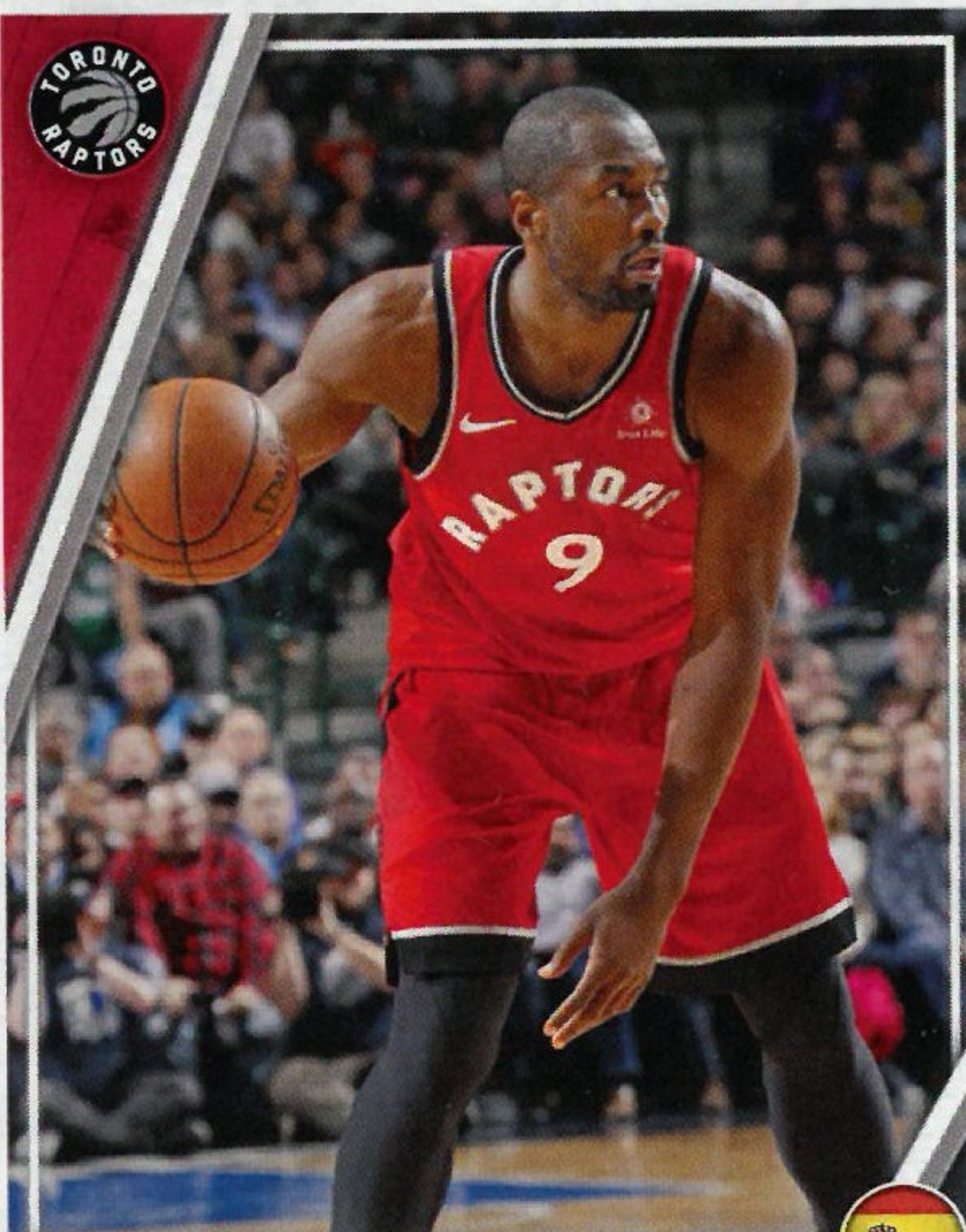

SERGE IBAKA

18/9/1989 | 2,08 M. | 107 KG. | NBA SEASONS: 9
FROM: REPUBLIC OF CONGO



F

| YR | TEAM | G | FG% | FT% | 3FG% | RPG | APG | SPG | BPG | PTS | PPG |
|------------|---------|-----|------|------|------|-----|-----|-----|-----|------|------|
| 17-18 | RAPTORS | 76 | 48.3 | 79.7 | 36.0 | 6.3 | 0.8 | 0.4 | 1.3 | 959 | 12.6 |
| NBA TOTALS | | 679 | 51.2 | 76.1 | 36.7 | 7.2 | 0.7 | 0.4 | 2.2 | 8186 | 12.1 |

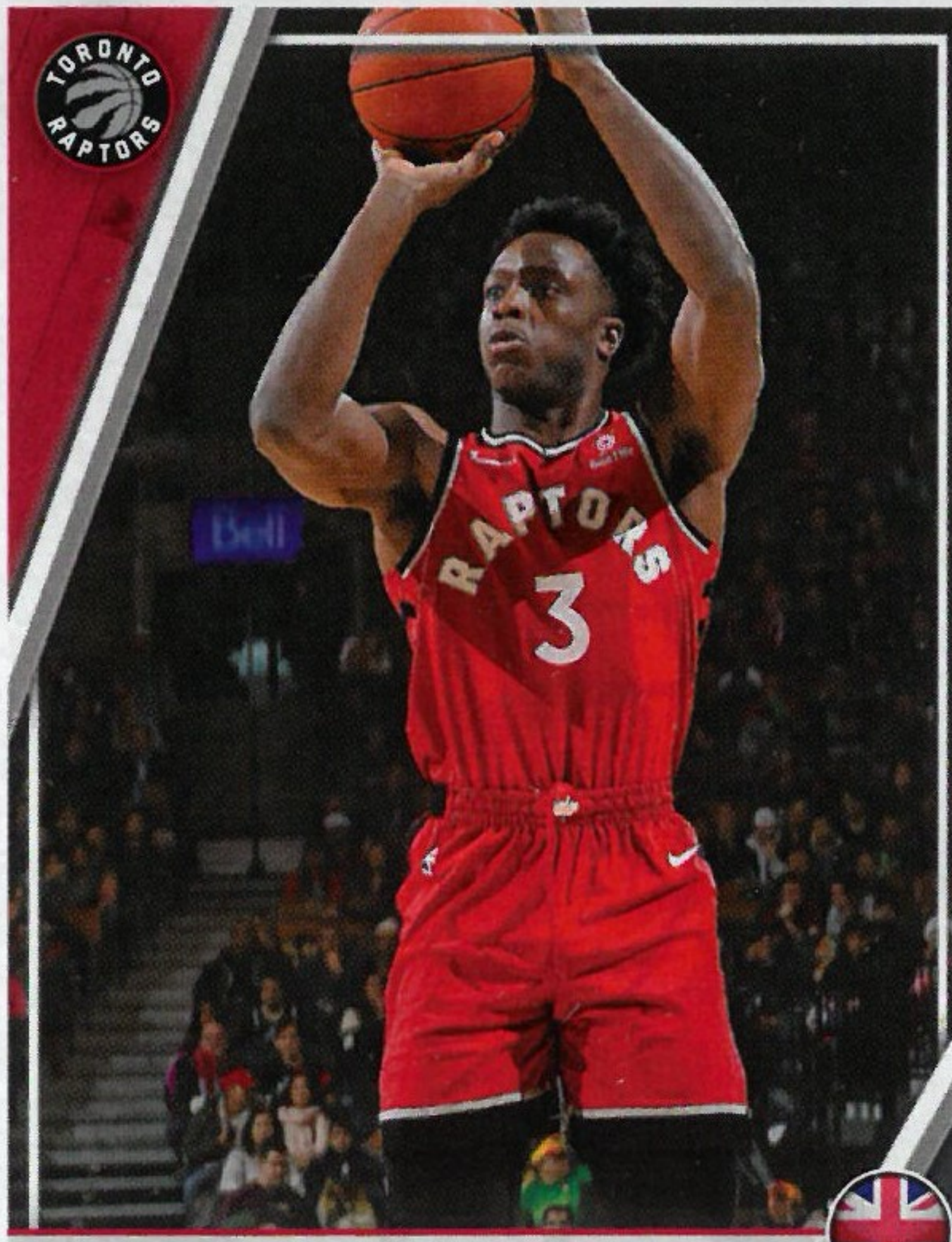

OG ANUNOBY

17/7/1997 | 2,03 M. | 107 KG. | NBA SEASONS: 1
FROM: INDIANA



F

| YR | TEAM | G | FG% | FT% | 3FG% | RPG | APG | SPG | BPG | PTS | PPG |
|------------|---------|----|------|------|------|-----|-----|-----|-----|-----|-----|
| 17-18 | RAPTORS | 74 | 47.1 | 62.9 | 37.1 | 2.5 | 0.7 | 0.7 | 0.2 | 438 | 5.9 |
| NBA TOTALS | | 74 | 47.1 | 62.9 | 37.1 | 2.5 | 0.7 | 0.7 | 0.2 | 438 | 5.9 |

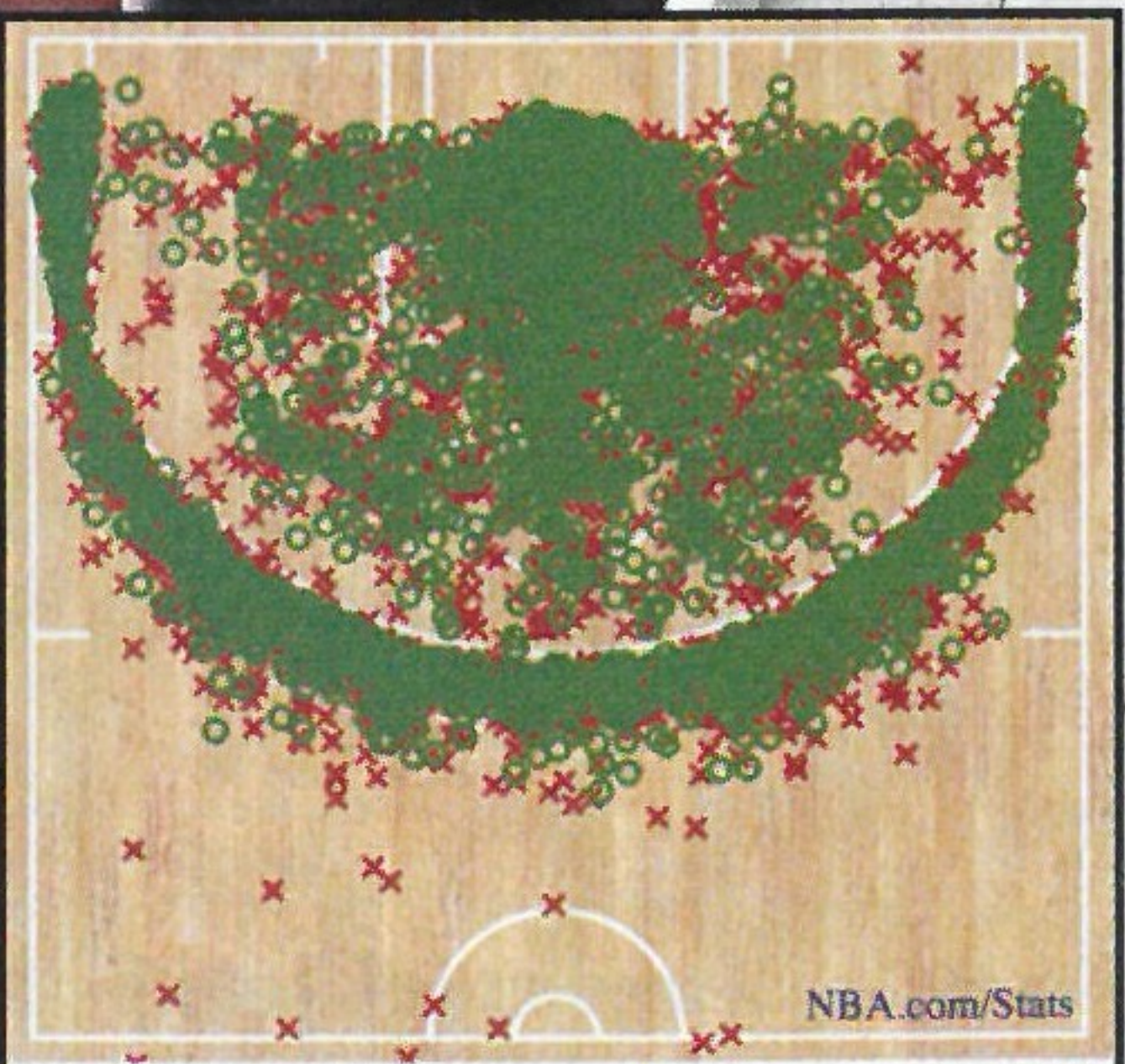

FG%: 47.2% (3363-7168) O Made Shot X Missed Shot
SHOT CHART
2017-18 REGULAR SEASON



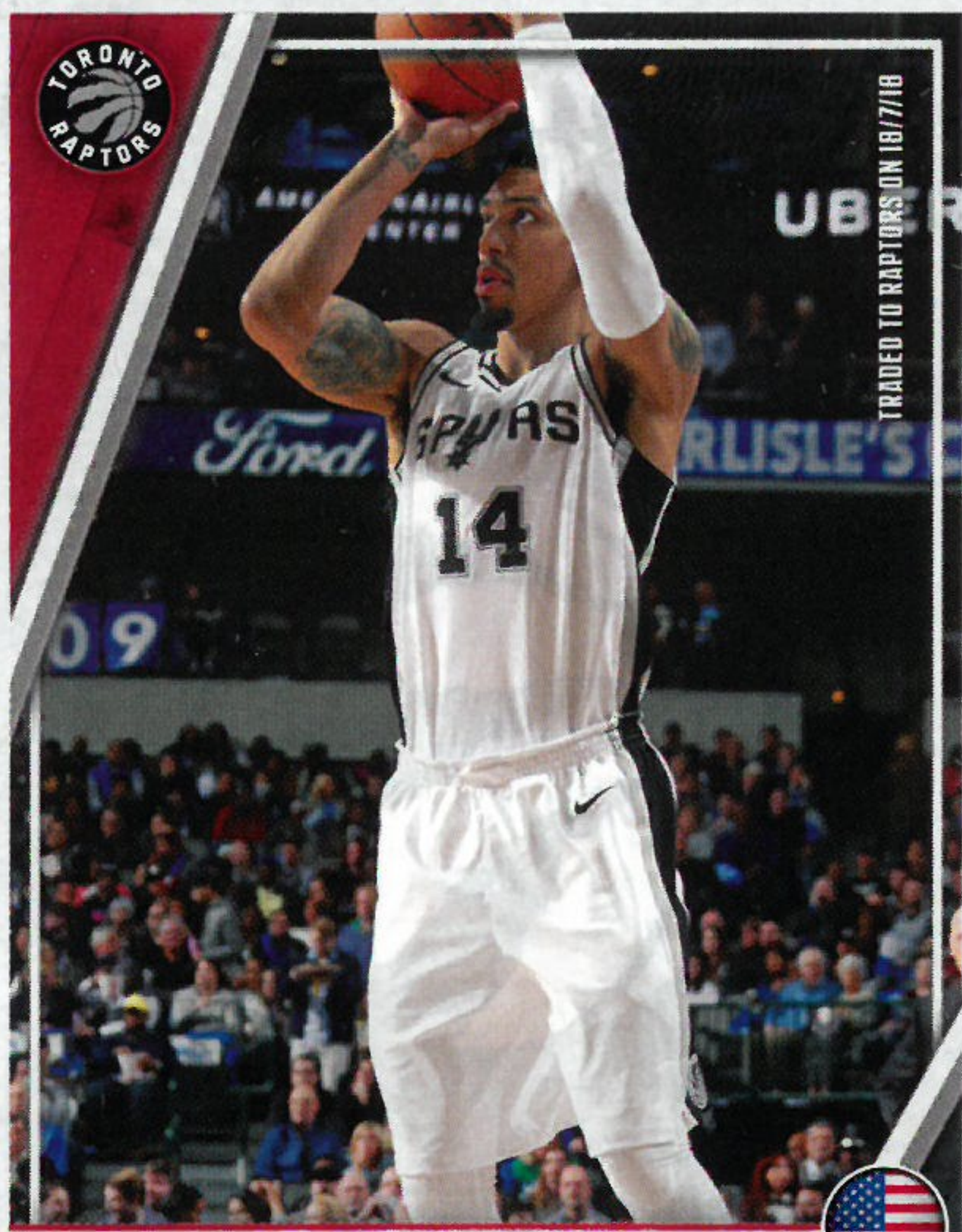

DANNY GREEN

22/6/1987 | 1,98 M. | 98 KG. | NBA SEASONS: 9
FROM: NORTH CAROLINA

F

| YR | TEAM | G | FG% | FT% | 3FG% | RPG | APG | SPG | BPG | PTS | PPG |
|------------|-------|-----|------|------|------|-----|-----|-----|-----|------|-----|
| 17-18 | SPURS | 70 | 38.7 | 76.9 | 36.3 | 3.6 | 1.6 | 0.9 | 1.1 | 600 | 8.6 |
| NBA TOTALS | | 540 | 41.8 | 81.5 | 39.5 | 3.4 | 1.6 | 1.0 | 0.8 | 4755 | 8.8 |

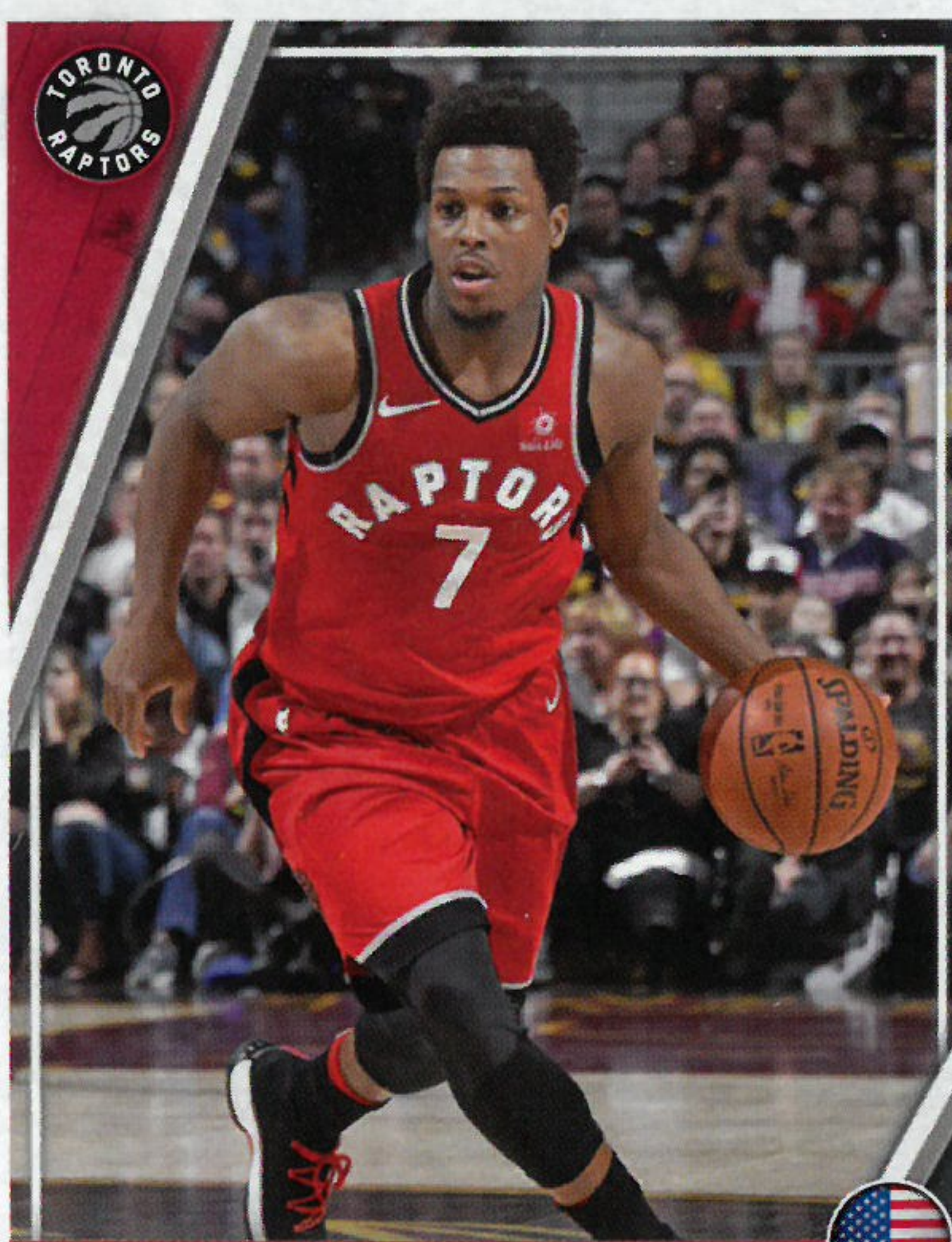

KYLE LOWRY

25/3/1986 | 1,83 M. | 93 KG. | NBA SEASONS: 12
FROM: VILLANOVA

G

| YR | TEAM | G | FG% | FT% | 3FG% | RPG | APG | SPG | BPG | PTS | PPG |
|------------|---------|-----|------|------|------|-----|-----|-----|-----|-------|------|
| 17-18 | RAPTORS | 78 | 42.7 | 85.4 | 39.9 | 5.6 | 6.9 | 1.1 | 0.2 | 1267 | 16.2 |
| NBA TOTALS | | 791 | 42.5 | 80.3 | 37.0 | 4.2 | 5.9 | 1.3 | 0.3 | 11429 | 14.4 |

TEAM INFO

DIVISION:

Atlantic

ARENA:

Scotiabank Arena

CAPACITY:

19.800

G-LEAGUE AFFILIATION:

Raptors 905

2017-18 RECORD:

59-23

BEST SCORER

ALL-TIME

DeMar DeRozan

13.296 points

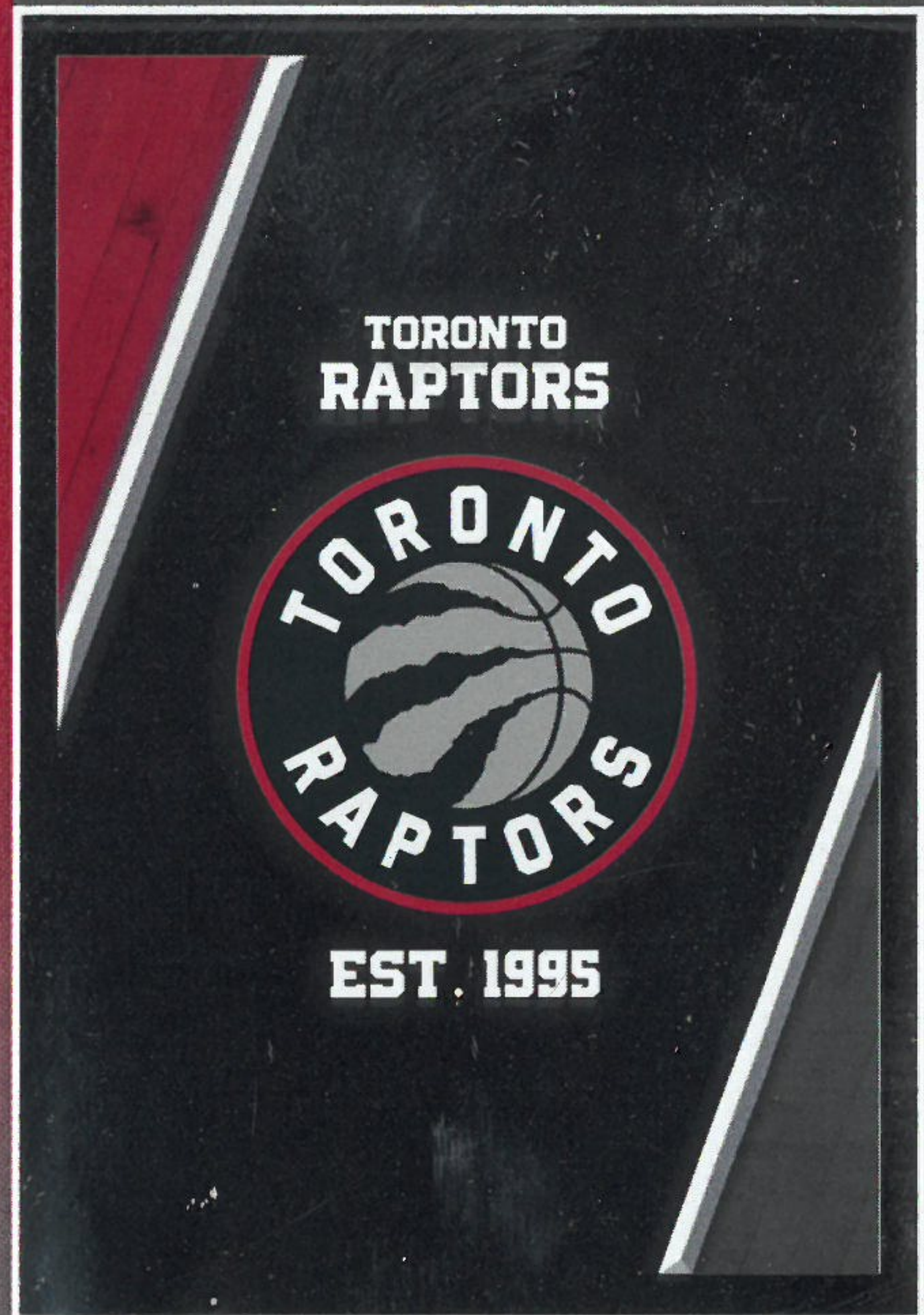

JONAS VALANCIUNAS

6/5/1992 | 2,13 M. | 116 KG. | NBA SEASONS: 6
FROM: LITHUANIA

C

| YR | TEAM | G | FG% | FT% | 3FG% | RPG | APG | SPG | BPG | PTS | PPG |
|------------|---------|-----|------|------|------|-----|-----|-----|-----|------|------|
| 17-18 | RAPTORS | 77 | 56.8 | 80.6 | 40.5 | 8.6 | 1.1 | 0.4 | 0.9 | 980 | 12.7 |
| NBA TOTALS | | 440 | 55.8 | 78.5 | 39.7 | 8.5 | 0.7 | 0.4 | 1.0 | 5140 | 11.7 |

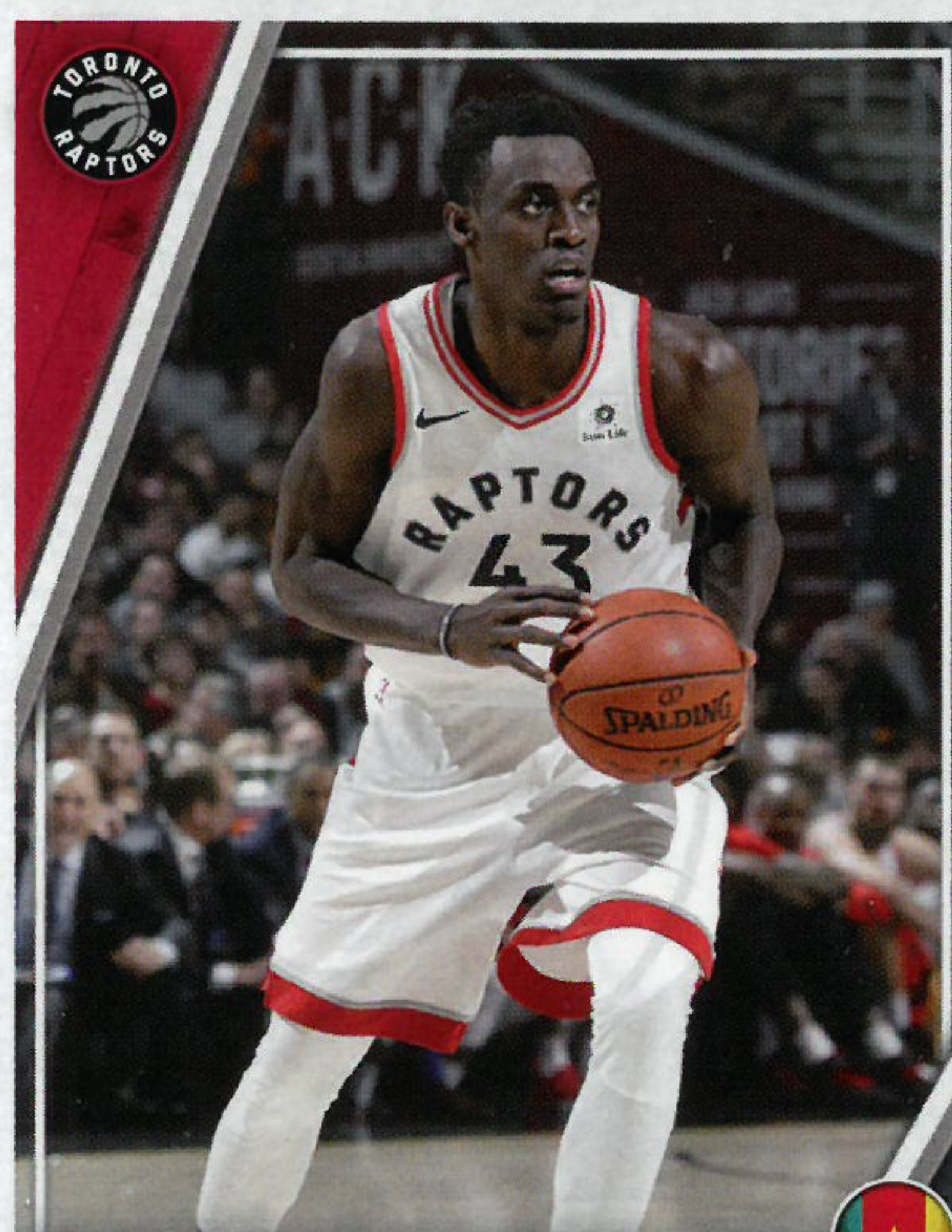

PASCAL SIAKAM

2/4/1994 | 2,06 M. | 104 KG. | NBA SEASONS: 2
FROM: NEW MEXICO STATE

F

| YR | TEAM | G | FG% | FT% | 3FG% | RPG | APG | SPG | BPG | PTS | PPG |
|------------|---------|-----|------|------|------|-----|-----|-----|-----|-----|-----|
| 17-18 | RAPTORS | 81 | 50.8 | 62.1 | 22.0 | 4.5 | 2.0 | 0.8 | 0.5 | 589 | 7.3 |
| NBA TOTALS | | 136 | 50.6 | 63.9 | 21.6 | 4.0 | 1.3 | 0.6 | 0.6 | 818 | 6.0 |



CAREER BEST

43 POINTS

VS CAVALIERS

ON 26/02/16



KYLE LOWRY

G



FRED VANVLEET

25/2/1994 | 1,83 M. | 88 KG. | NBA SEASONS: 2
FROM: WICHITA STATE

G

| YR | TEAM | G | FG% | FT% | 3FG% | RPG | APG | SPG | BPG | PTS | PPG |
|------------|---------|-----|------|------|------|-----|-----|-----|-----|-----|-----|
| 17-18 | RAPTORS | 76 | 42.6 | 83.2 | 41.4 | 2.4 | 3.2 | 0.9 | 0.3 | 656 | 8.6 |
| NBA TOTALS | | 113 | 41.3 | 82.9 | 41.0 | 2.0 | 2.5 | 0.7 | 0.2 | 763 | 6.8 |

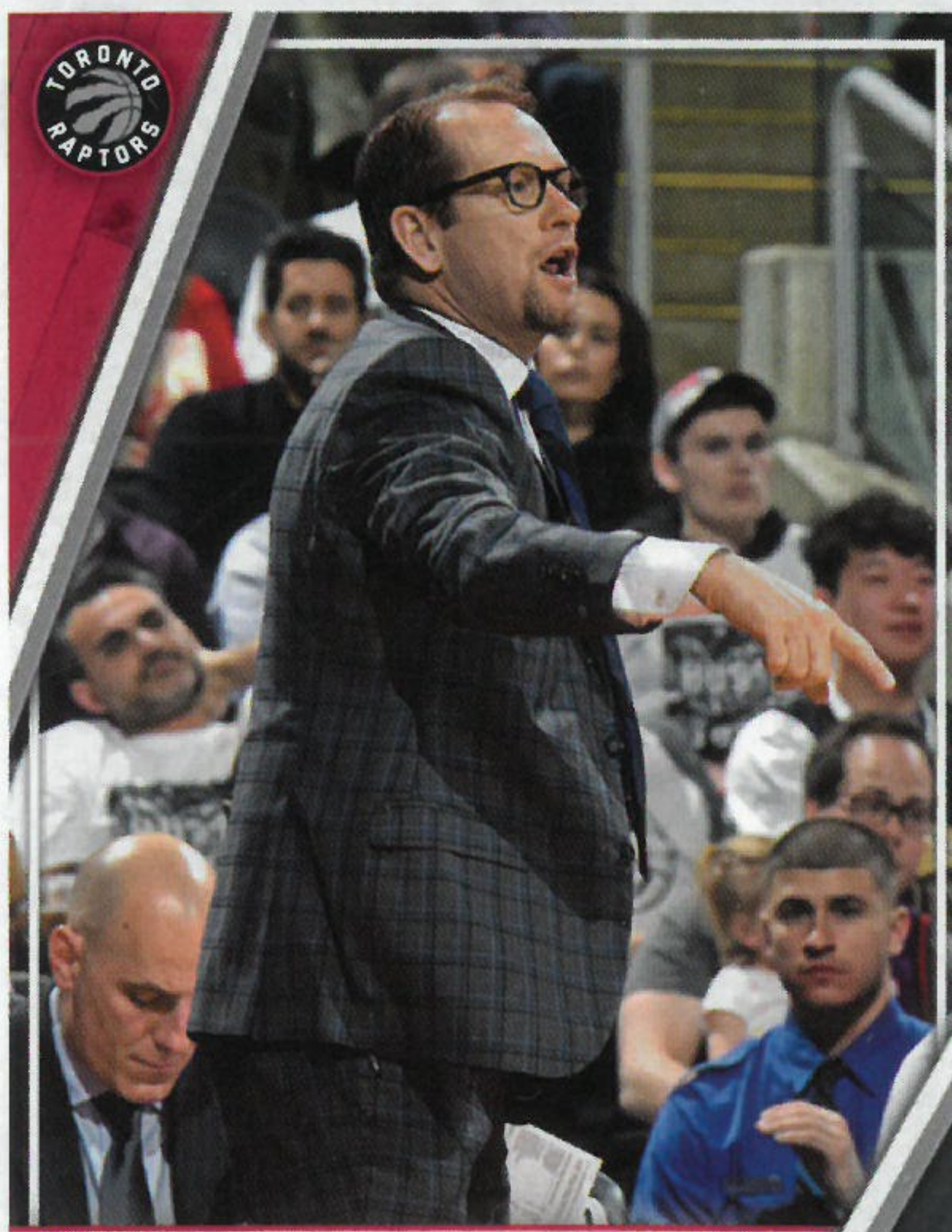

NICK NURSE

HEAD COACH



JONAS VALANCIUNAS

C



CAREER BEST

32 POINTS

VS PISTONS ON 26/10/16



WASHINGTON
WIZARDS



HOME

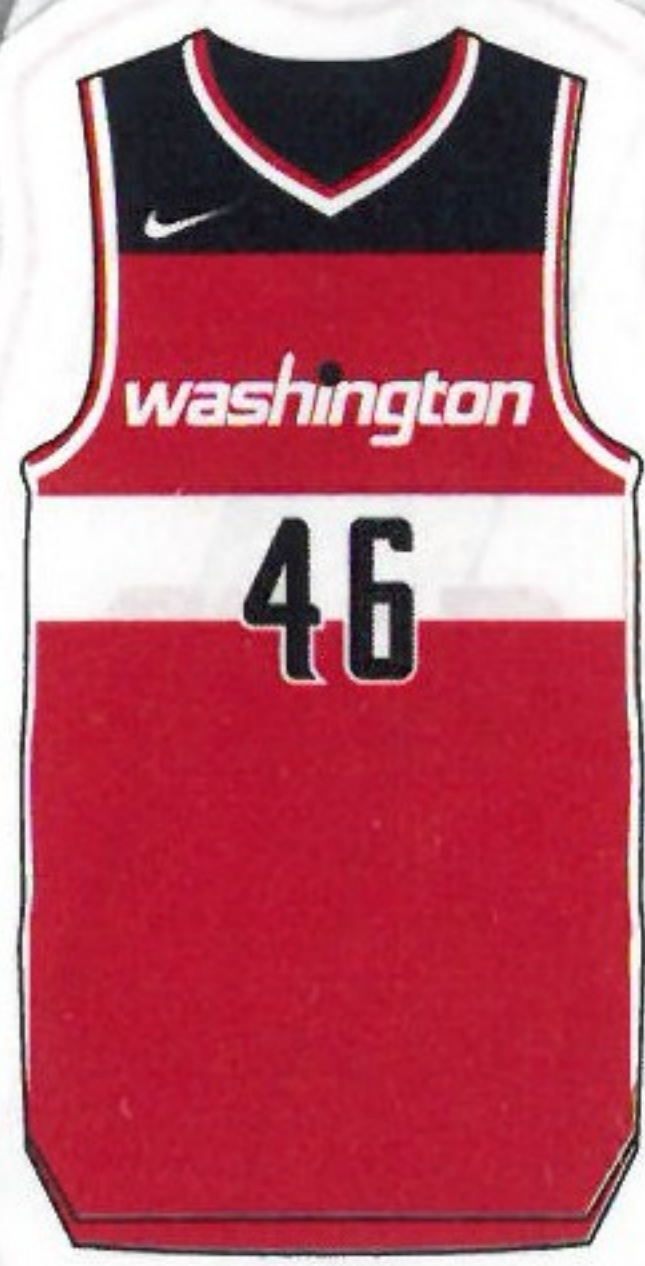

AWAY



JOHN WALL



BRADLEY BEAL

28/6/1993 | 1,96 M. | 94 KG. | NBA SEASONS: 6
FROM: FLORIDA



G

| YR | TEAM | G | FG% | FT% | 3FG% | RPG | APG | SPG | BPG | PTS | PPG |
|------------|---------|-----|------|------|------|-----|-----|-----|-----|------|------|
| 17-18 | WIZARDS | 82 | 46.0 | 79.3 | 37.5 | 4.4 | 4.5 | 1.2 | 0.4 | 1857 | 22.6 |
| NBA TOTALS | | 406 | 44.6 | 79.5 | 37.5 | 3.7 | 3.4 | 1.2 | 0.4 | 7585 | 18.7 |

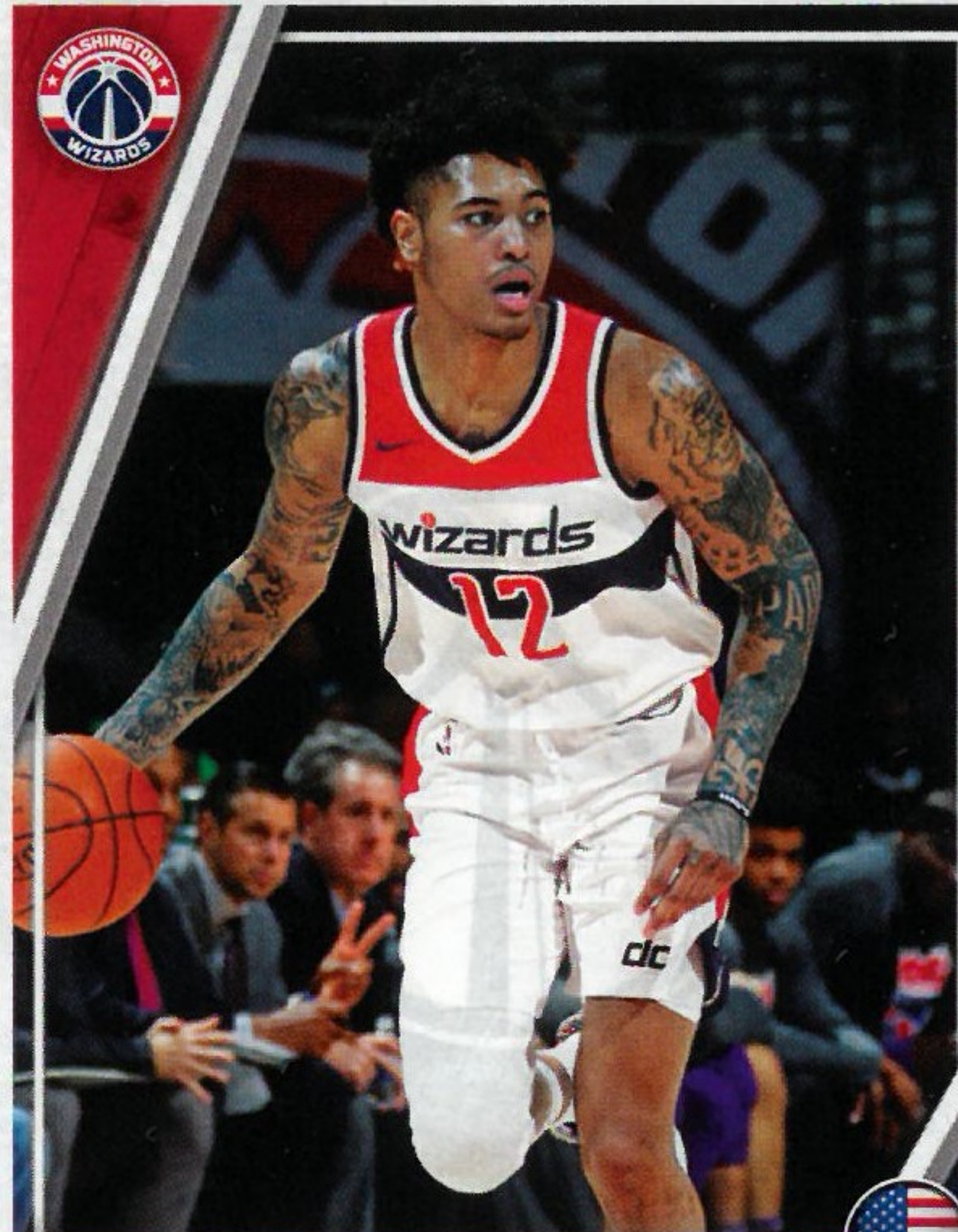

KELLY OUBRE JR.

9/12/1995 | 2,01 M. | 93 KG. | NBA SEASONS: 3
FROM: KANSAS



F

| YR | TEAM | G | FG% | FT% | 3FG% | RPG | APG | SPG | BPG | PTS | PPG |
|------------|---------|-----|------|------|------|-----|-----|-----|-----|------|------|
| 17-18 | WIZARDS | 81 | 40.3 | 82.0 | 34.1 | 4.5 | 1.2 | 1.0 | 0.4 | 953 | 11.8 |
| NBA TOTALS | | 223 | 41.2 | 78.0 | 32.2 | 3.4 | 0.7 | 0.7 | 0.3 | 1690 | 7.6 |



TOMAS SATORANSKY

30/10/1991 | 2,01 M. | 95 KG. | NBA SEASONS: 2
FROM: CZECH REPUBLIC



G

| YR | TEAM | G | FG% | FT% | 3FG% | RPG | APG | SPG | BPG | PTS | PPG |
|------------|---------|-----|------|------|------|-----|-----|-----|-----|-----|-----|
| 17-18 | WIZARDS | 73 | 52.3 | 78.1 | 46.5 | 3.2 | 3.9 | 0.7 | 0.2 | 524 | 7.2 |
| NBA TOTALS | | 130 | 49.3 | 76.0 | 40.6 | 2.4 | 2.9 | 0.7 | 0.2 | 678 | 5.2 |

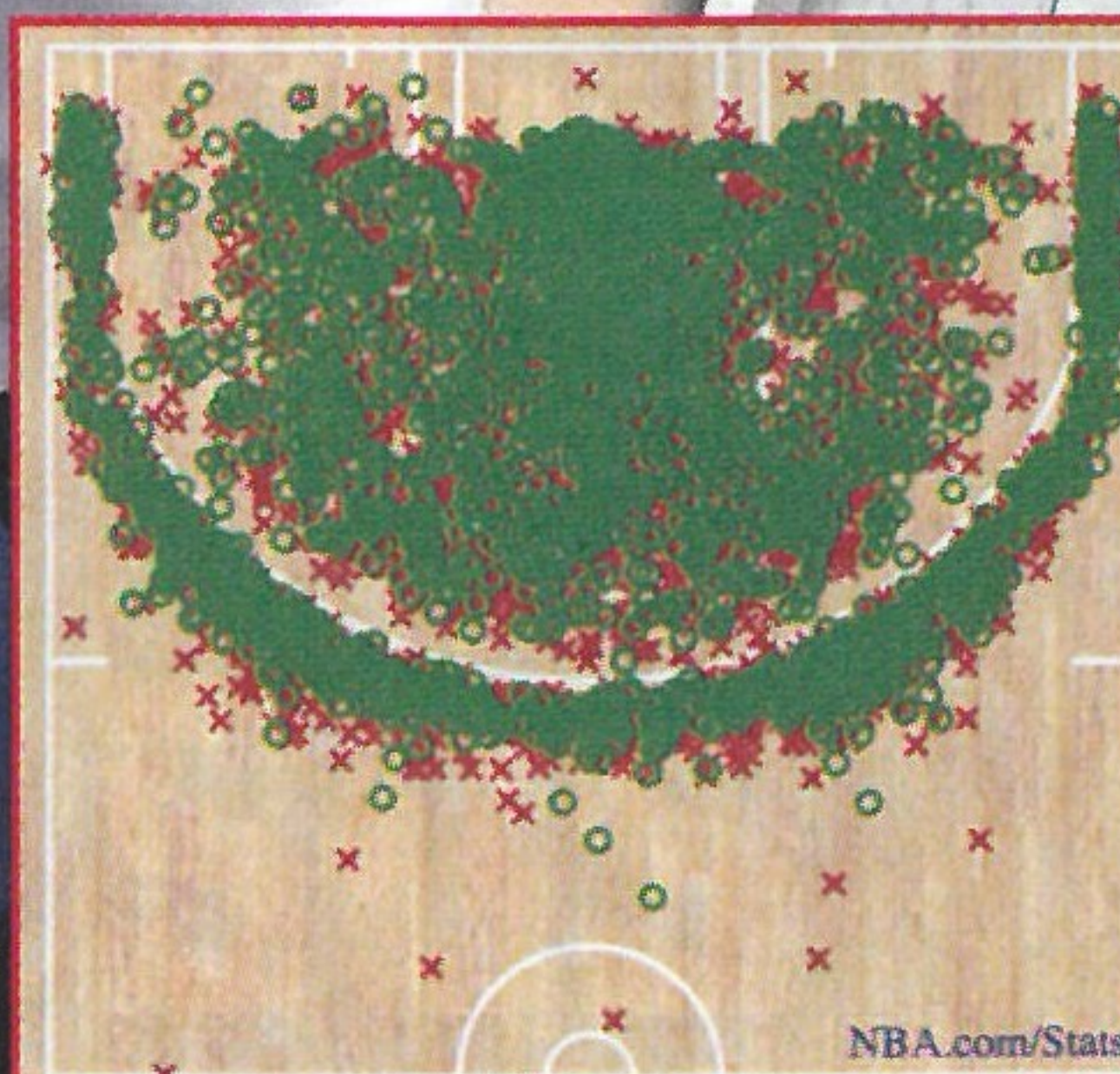

FG%: 46.7% (3275-7018) © Made Shot. X Missed Shot

SHOT-CHART
2017-18 REGULAR SEASON



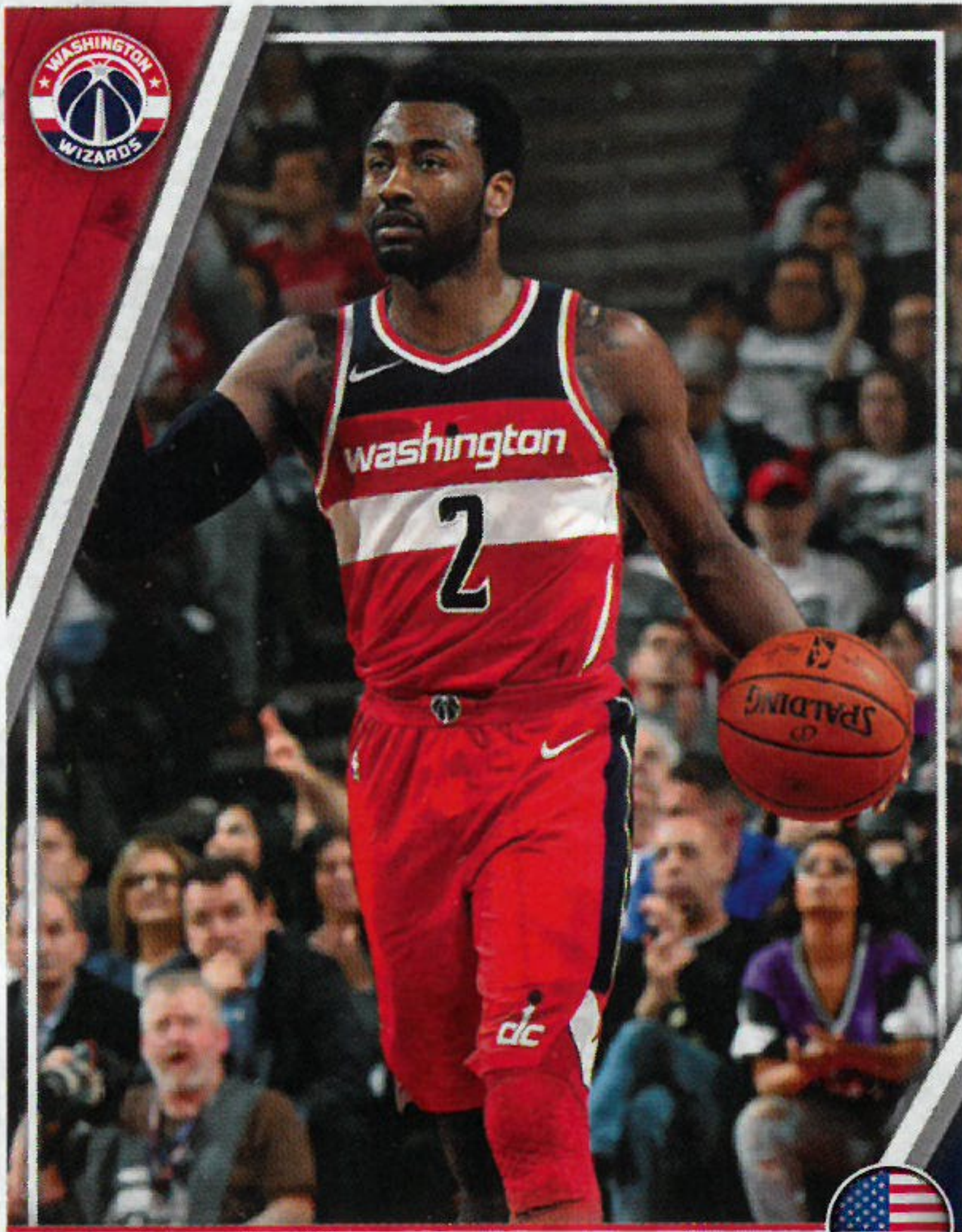

JOHN WALL

6/9/1990 | 1.93 M. | 95 KG. | NBA SEASONS: 8
FROM: KENTUCKY



G

| YR | TEAM | G | FG% | FT% | 3FG% | RPG | APG | SPG | BPG | PTS | PPG |
|------------|---------|-----|------|------|------|-----|-----|-----|-----|-------|------|
| 17-18 | WIZARDS | 41 | 42.0 | 72.6 | 37.1 | 3.7 | 9.6 | 1.4 | 1.1 | 797 | 19.4 |
| NBA TOTALS | | 541 | 43.2 | 78.6 | 32.7 | 4.4 | 9.2 | 1.7 | 0.7 | 10216 | 18.9 |



OTTO PORTER JR.

3/6/1993 | 2.03 M. | 90 KG. | NBA SEASONS: 5
FROM: GEORGETOWN



F

| YR | TEAM | G | FG% | FT% | 3FG% | RPG | APG | SPG | BPG | PTS | PPG |
|------------|---------|-----|------|------|------|-----|-----|-----|-----|------|------|
| 17-18 | WIZARDS | 77 | 50.3 | 82.8 | 44.1 | 6.4 | 2.0 | 1.5 | 0.5 | 1134 | 14.7 |
| NBA TOTALS | | 343 | 48.7 | 78.9 | 40.4 | 4.9 | 1.4 | 1.1 | 0.4 | 3603 | 10.5 |

TEAM INFO

TITLES:

1

DIVISION:

Southeast

ARENA:

Capital One Arena

CAPACITY:

20.356

G-LEAGUE AFFILIATION:

Capital City Go-Go

2017-18 RECORD:

43-39

BEST SCORER

ALL-TIME

Elvin Hayes

15.551 points

**WASHINGTON
WIZARDS**



EST. 1961



MARKIEFF MORRIS

2/9/1989 | 2.08 M. | 111 KG. | NBA SEASONS: 7
FROM: KANSAS



F

| YR | TEAM | G | FG% | FT% | 3FG% | RPG | APG | SPG | BPG | PTS | PPG |
|------------|---------|-----|------|------|------|-----|-----|-----|-----|------|------|
| 17-18 | WIZARDS | 73 | 48.0 | 82.0 | 36.7 | 5.6 | 1.9 | 0.8 | 0.5 | 841 | 11.5 |
| NBA TOTALS | | 521 | 45.1 | 77.8 | 33.8 | 5.6 | 1.7 | 0.9 | 0.6 | 6179 | 11.9 |

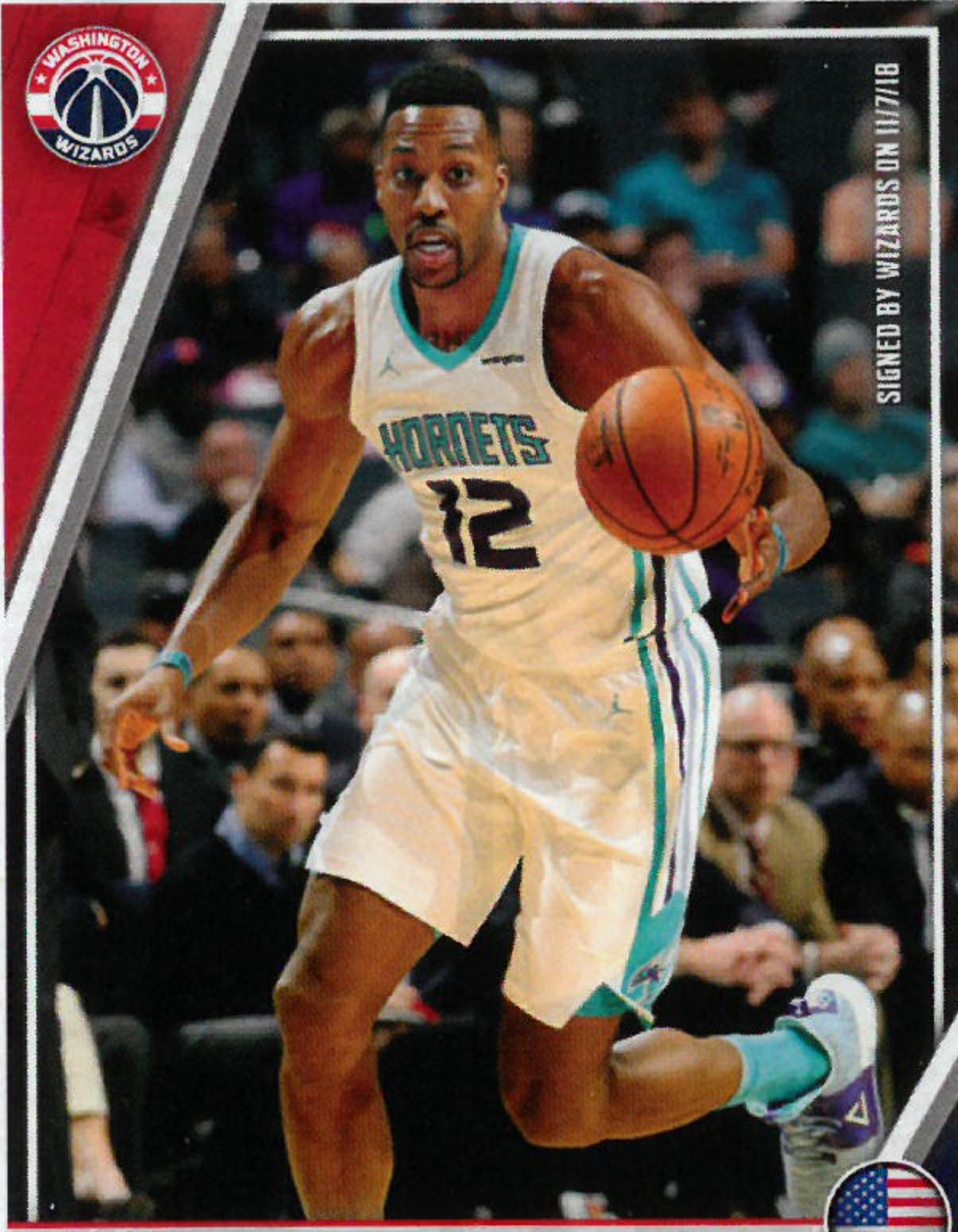

DWIGHT HOWARD

8/12/1985 | 2.11 M. | 120 KG. | NBA SEASONS: 14
FROM: SW ATLANTA CHRISTIAN ACADEMY (GA)



C

| YR | TEAM | G | FG% | FT% | 3FG% | RPG | APG | SPG | BPG | PTS | PPG |
|------------|---------|------|------|------|------|------|-----|-----|-----|-------|------|
| 17-18 | HORNETS | 81 | 55.5 | 57.4 | 14.3 | 12.5 | 1.3 | 0.6 | 1.6 | 1347 | 16.6 |
| NBA TOTALS | | 1035 | 58.3 | 56.6 | 9.5 | 12.7 | 1.5 | 0.9 | 2.0 | 17999 | 17.4 |



CAREER BEST

52 POINTS

VS MAGIC ON 06/12/16



**JOHN
WALL**

G



IAN MAHINMI

5/11/1986 | 2.11 M. | 119 KG. | NBA SEASONS: 10
FROM: FRANCE



C

| YR | TEAM | G | FG% | FT% | 3FG% | RPG | APG | SPG | BPG | PTS | PPG |
|------------|---------|-----|------|------|------|-----|-----|-----|-----|------|-----|
| 17-18 | WIZARDS | 77 | 55.6 | 70.3 | 0.0 | 4.1 | 0.7 | 0.5 | 0.5 | 366 | 4.8 |
| NBA TOTALS | | 546 | 54.1 | 60.7 | 0.0 | 4.3 | 0.5 | 0.6 | 0.7 | 2787 | 5.1 |

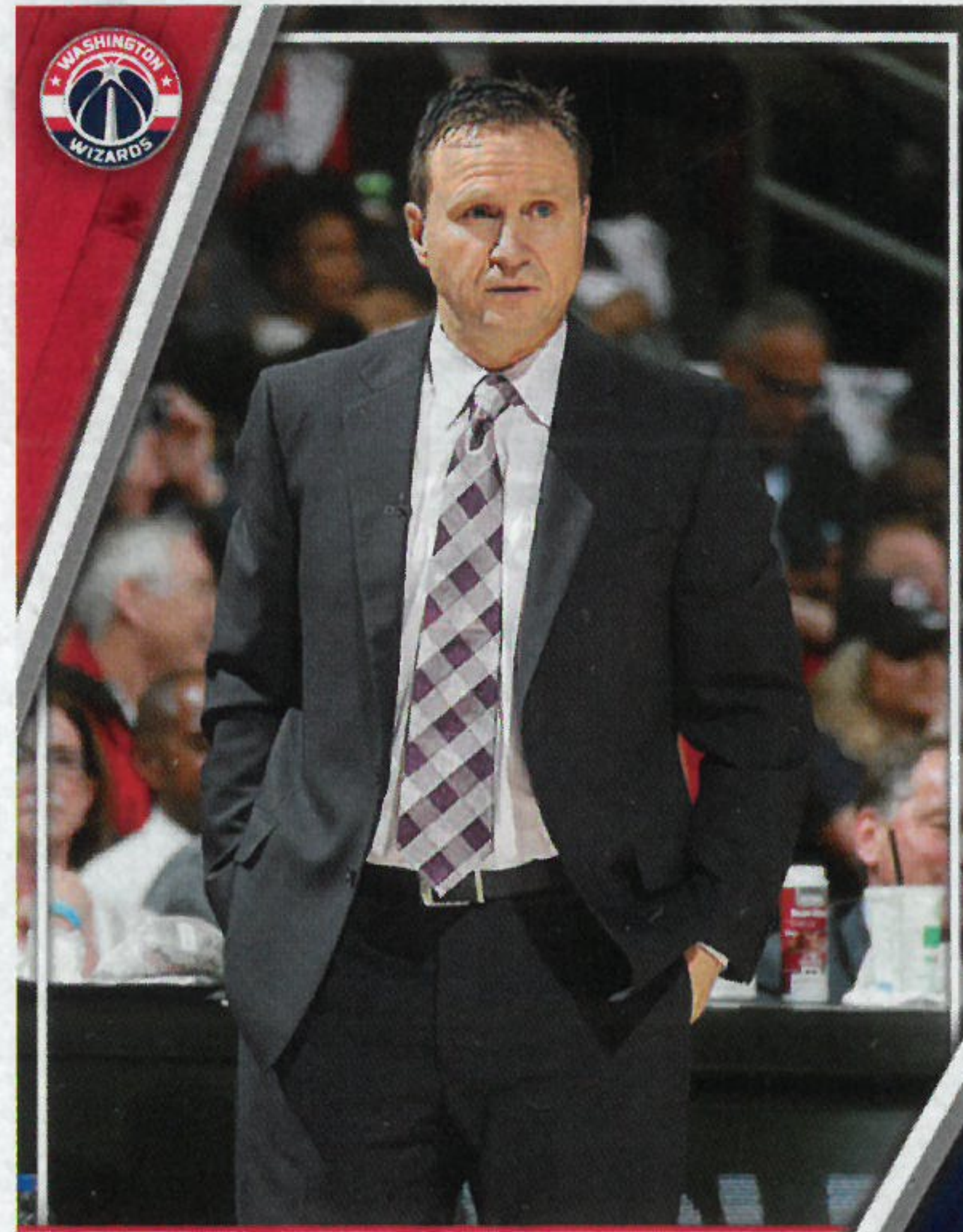

SCOTT BROOKS

HEAD COACH



**BRADLEY
BEAL**

G



CAREER BEST

51 POINTS

@ TRAIL BLAZERS
ON 05/12/17



DALLAS
MAVERICKS



HOME



AWAY



DENNIS SMITH JR.



HARRISON BARNES

30/5/1992 | 2,03 M. | 102 KG. | NBA SEASONS: 6
FROM: NORTH CAROLINA



F

| YR | TEAM | G | FG% | FT% | 3FG% | RPG | APG | SPG | BPG | PTS | PPG |
|------------|-----------|-----|------|------|------|-----|-----|-----|-----|------|------|
| 17-18 | MAVERICKS | 77 | 44.5 | 82.7 | 35.7 | 6.1 | 2.0 | 0.6 | 0.2 | 1452 | 18.9 |
| NBA TOTALS | | 463 | 45.1 | 78.9 | 36.7 | 4.9 | 1.5 | 0.7 | 0.2 | 6057 | 13.1 |



DWIGHT POWELL

20/7/1991 | 2,11 M. | 109 KG. | NBA SEASONS: 4
FROM: STANFORD



F

| YR | TEAM | G | FG% | FT% | 3FG% | RPG | APG | SPG | BPG | PTS | PPG |
|------------|-----------|-----|------|------|------|-----|-----|-----|-----|------|-----|
| 17-18 | MAVERICKS | 79 | 59.3 | 71.9 | 33.3 | 5.6 | 1.2 | 0.8 | 0.4 | 671 | 8.5 |
| NBA TOTALS | | 254 | 53.5 | 73.9 | 29.2 | 4.2 | 0.8 | 0.7 | 0.4 | 1676 | 6.6 |



DEANDRE JORDAN

21/7/1988 | 2,11 M. | 120 KG. | NBA SEASONS: 10
FROM: TEXAS A&M



C

| YR | TEAM | G | FG% | FT% | 3FG% | RPG | APG | SPG | BPG | PTS | PPG |
|------------|----------|-----|------|------|------|------|-----|-----|-----|------|------|
| 17-18 | CLIPPERS | 77 | 64.5 | 58.0 | 0.0 | 15.2 | 1.5 | 0.5 | 0.9 | 927 | 12.0 |
| NBA TOTALS | | 750 | 67.3 | 44.6 | 9.1 | 10.7 | 0.7 | 0.6 | 1.7 | 7078 | 9.4 |

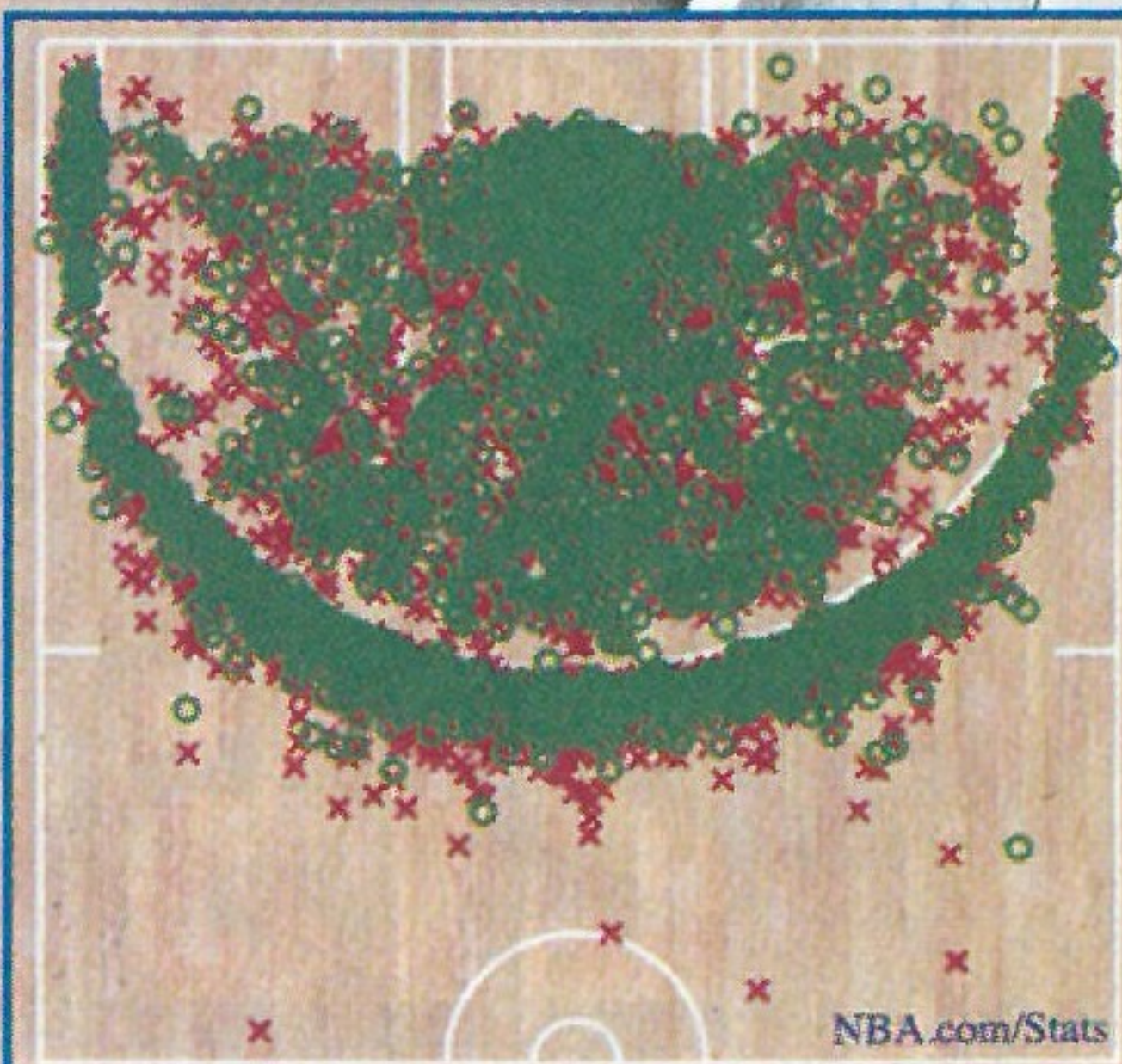

FG%: 44.4% (3128-7042) Made Shot Missed Shot
SHOT-CHART
2017-18 REGULAR SEASON



SIGNED BY MAVERICKS ON 6/7/18



WESLEY MATTHEWS

14/10/1986 | 1,96 M. | 100 KG. | NBA SEASONS: 9
FROM: MARQUETTE



G



DENNIS SMITH JR.

25/11/1997 | 1,90 M. | 88 KG. | NBA SEASONS: 1
FROM: NC STATE



G

| YR | TEAM | G | FG% | FT% | 3FG% | RPG | APG | SPG | BPG | PTS | PPG |
|------------|-----------|-----|------|------|------|-----|-----|-----|-----|------|------|
| 17-18 | MAVERICKS | 63 | 40,6 | 82,2 | 38,1 | 3,1 | 2,7 | 1,2 | 0,3 | 802 | 12,7 |
| NBA TOTALS | | 655 | 42,7 | 82,7 | 38,3 | 3,2 | 2,2 | 1,1 | 0,2 | 9059 | 13,8 |

| YR | TEAM | G | FG% | FT% | 3FG% | RPG | APG | SPG | BPG | PTS | PPG |
|------------|-----------|----|------|------|------|-----|-----|-----|-----|------|------|
| 17-18 | MAVERICKS | 69 | 39,5 | 69,4 | 31,3 | 3,8 | 5,2 | 1,0 | 0,3 | 1048 | 15,2 |
| NBA TOTALS | | 69 | 39,5 | 69,4 | 31,3 | 3,8 | 5,2 | 1,0 | 0,3 | 1048 | 15,2 |

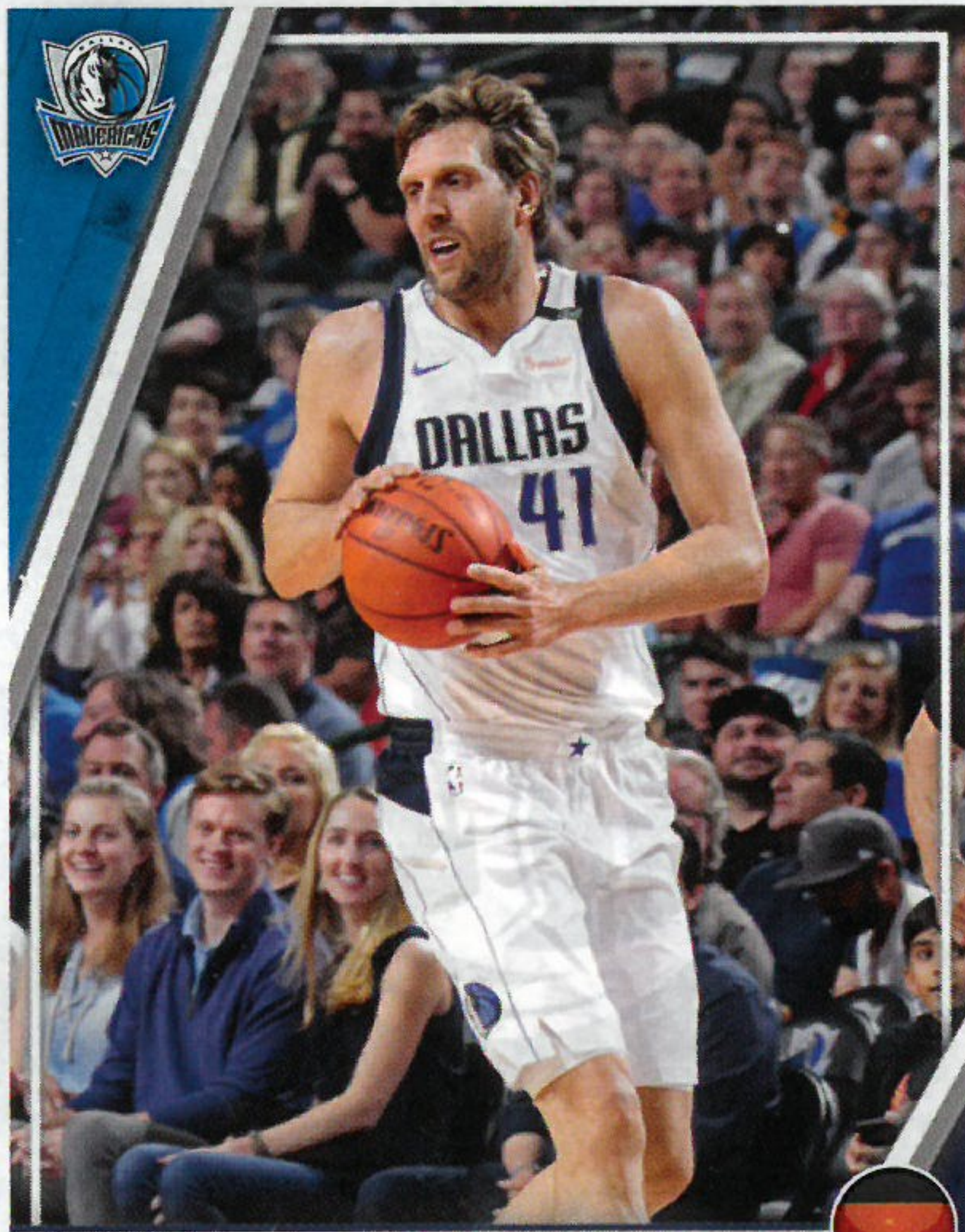

DIRK NOWITZKI

19/6/1978 | 2,13 M. | 111 KG. | NBA SEASONS: 20
FROM: GERMANY



F



J.J. BAREA

26/6/1984 | 1,83 M. | 84 KG. | NBA SEASONS: 12
FROM: NORTHEASTERN



G

| YR | TEAM | G | FG% | FT% | 3FG% | RPG | APG | SPG | BPG | PTS | PPG |
|------------|-----------|------|------|------|------|-----|-----|-----|-----|-------|------|
| 17-18 | MAVERICKS | 77 | 45,6 | 89,8 | 40,9 | 5,7 | 1,6 | 0,6 | 0,6 | 927 | 12,0 |
| NBA TOTALS | | 1471 | 47,2 | 87,9 | 38,3 | 7,7 | 2,5 | 0,8 | 0,9 | 31187 | 21,2 |

| YR | TEAM | G | FG% | FT% | 3FG% | RPG | APG | SPG | BPG | PTS | PPG |
|------------|-----------|-----|------|------|------|-----|-----|-----|-----|------|------|
| 17-18 | MAVERICKS | 69 | 43,9 | 78,4 | 36,7 | 2,9 | 6,3 | 0,5 | 0,0 | 801 | 11,6 |
| NBA TOTALS | | 764 | 42,4 | 79,8 | 35,4 | 2,1 | 3,9 | 0,4 | 0,0 | 6778 | 8,9 |



SALAH MEJRI

15/6/1986 | 2,18 M. | 107 KG. | NBA SEASONS: 3
FROM: TUNISIA



C

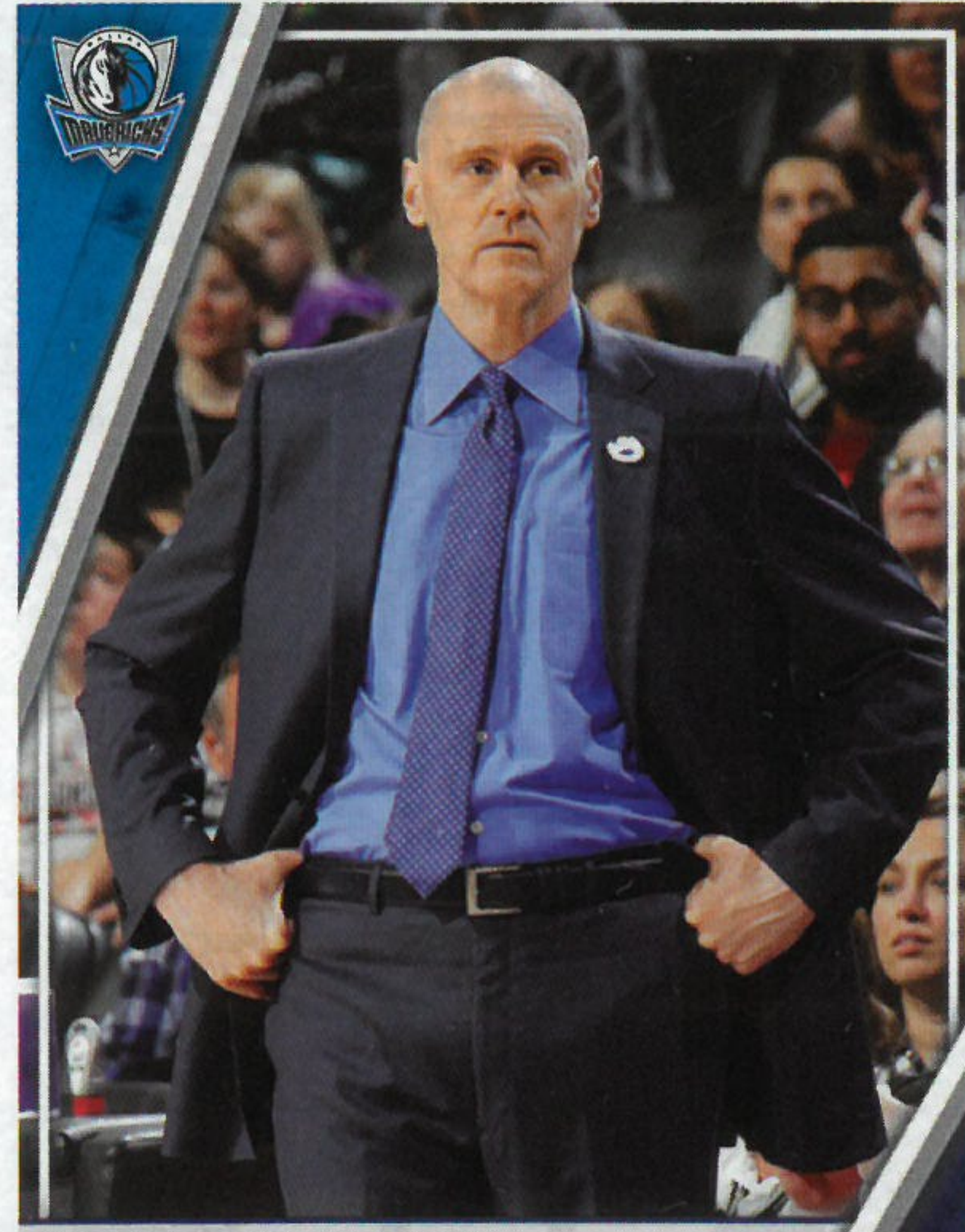

RICK CARLISLE

HEAD COACH

| YR | TEAM | G | FG% | FT% | 3FG% | RPG | APG | SPG | BPG | PTS | PPG |
|------------|-----------|-----|------|------|------|-----|-----|-----|-----|-----|-----|
| 17-18 | MAVERICKS | 61 | 64,2 | 57,6 | 0,0 | 4,0 | 0,6 | 0,4 | 1,1 | 214 | 3,5 |
| NBA TOTALS | | 168 | 63,9 | 58,4 | 14,3 | 4,0 | 0,4 | 0,4 | 1,0 | 552 | 3,3 |

TEAM INFO

TITLES:

1

DIVISION:

Southwest

ARENA:

American Airlines Center

CAPACITY:

19.200

G-LEAGUE AFFILIATION:

Texas Legends

2017-18 RECORD:

24-58

**BEST SCORER
ALL-TIME**

Dirk Nowitzki

31.187 points

**DALLAS
MAVERICKS**



EST. 1980



CAREER BEST

34 POINTS

VS BUCKS ON 06/11/16



**HARRISON
BARNES**

F



**DENNIS
SMITH JR.**

G



CAREER BEST

27 POINTS

VS SPURS ON 14/11/17



DENVER
NUGGETS

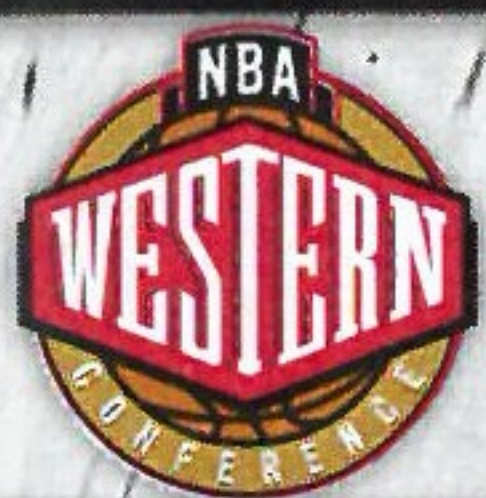

HOME



AWAY



NIKOLA JOKIC

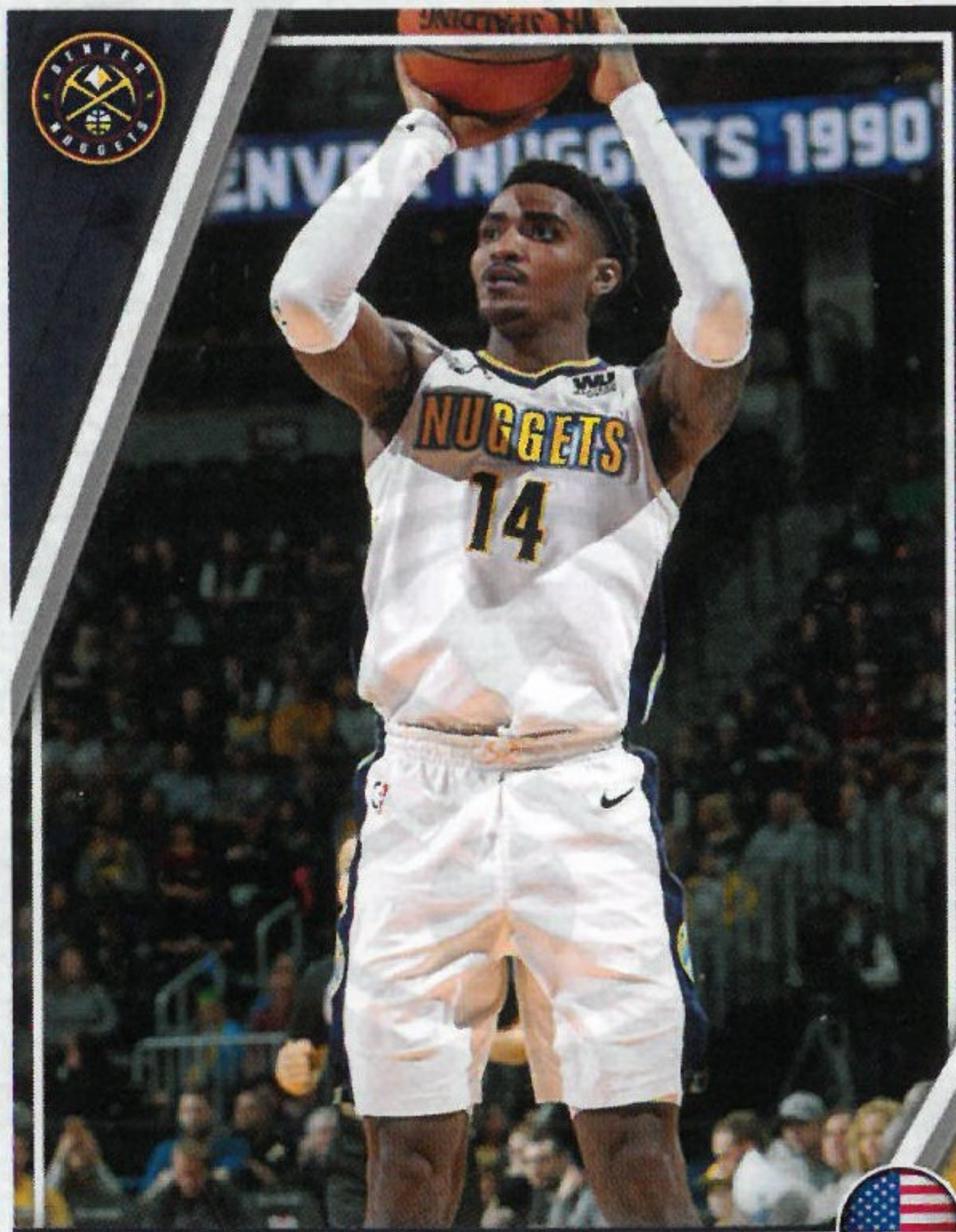

GARY HARRIS

14/9/1994 | 1,93 M. | 95 KG. | NBA SEASONS: 4
FROM: MICHIGAN STATE

| YR | TEAM | G | FG% | FT% | 3FG% | RPG | APG | SPG | BPG | PTS | PPG |
|------------|---------|-----|------|------|------|-----|-----|-----|-----|------|------|
| 17-18 | NUGGETS | 67 | 48.5 | 82.7 | 39.6 | 2.6 | 2.9 | 1.8 | 0.2 | 1170 | 17.5 |
| NBA TOTALS | | 255 | 46.9 | 80.3 | 37.1 | 2.5 | 2.1 | 1.3 | 0.2 | 3141 | 12.3 |

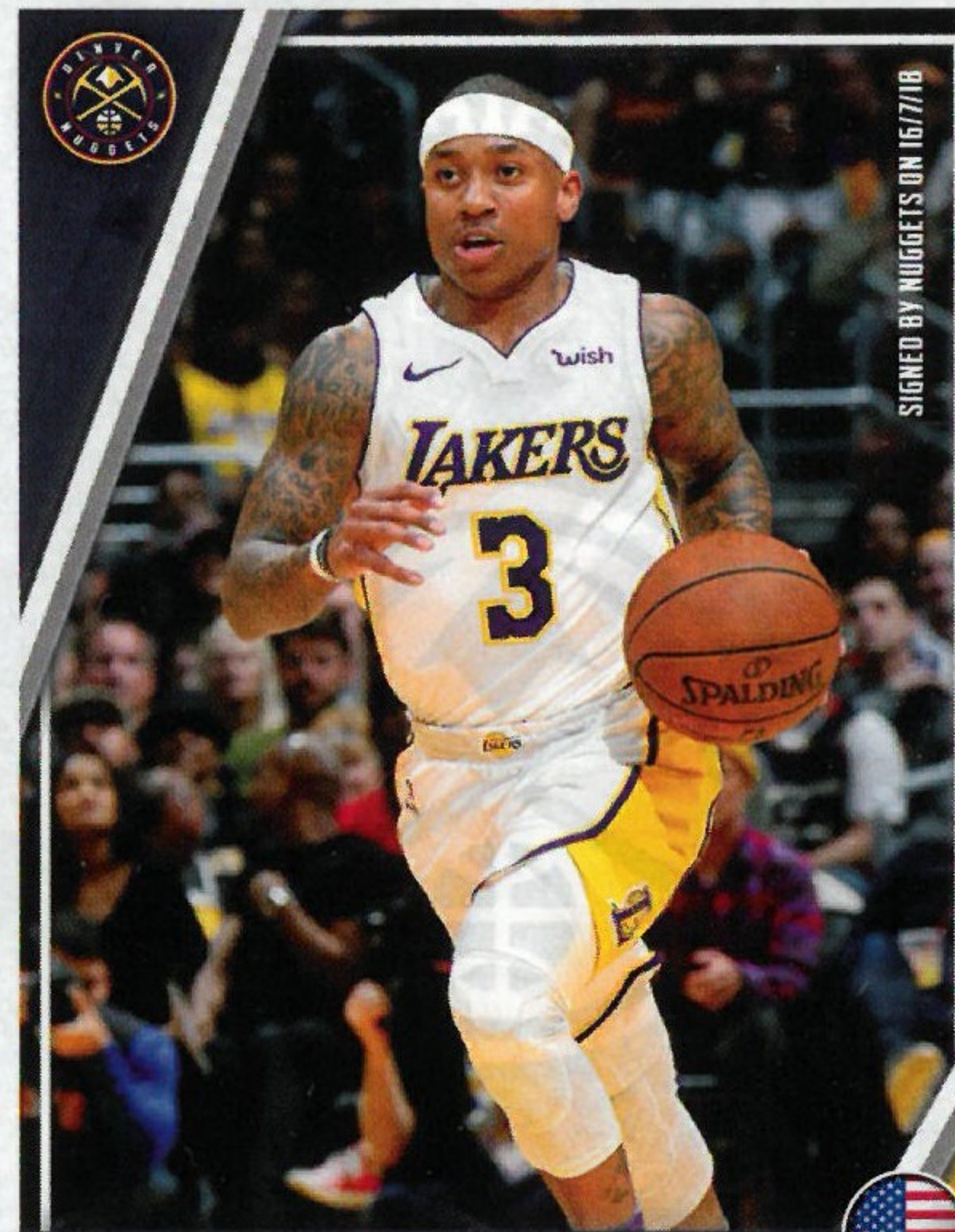

ISAIAH THOMAS

7/2/1989 | 1,75 M. | 84 KG. | NBA SEASONS: 7
FROM: WASHINGTON

| YR | TEAM | G | FG% | FT% | 3FG% | RPG | APG | SPG | BPG | PTS | PPG |
|------------|-----------|-----|------|------|------|-----|-----|-----|-----|------|------|
| 17-18 | CLE / LAL | 32 | 37.3 | 89.3 | 29.3 | 2.1 | 4.8 | 0.5 | 0.1 | 486 | 15.2 |
| NBA TOTALS | | 473 | 43.9 | 87.7 | 36.1 | 2.6 | 5.1 | 0.9 | 0.1 | 8923 | 18.9 |

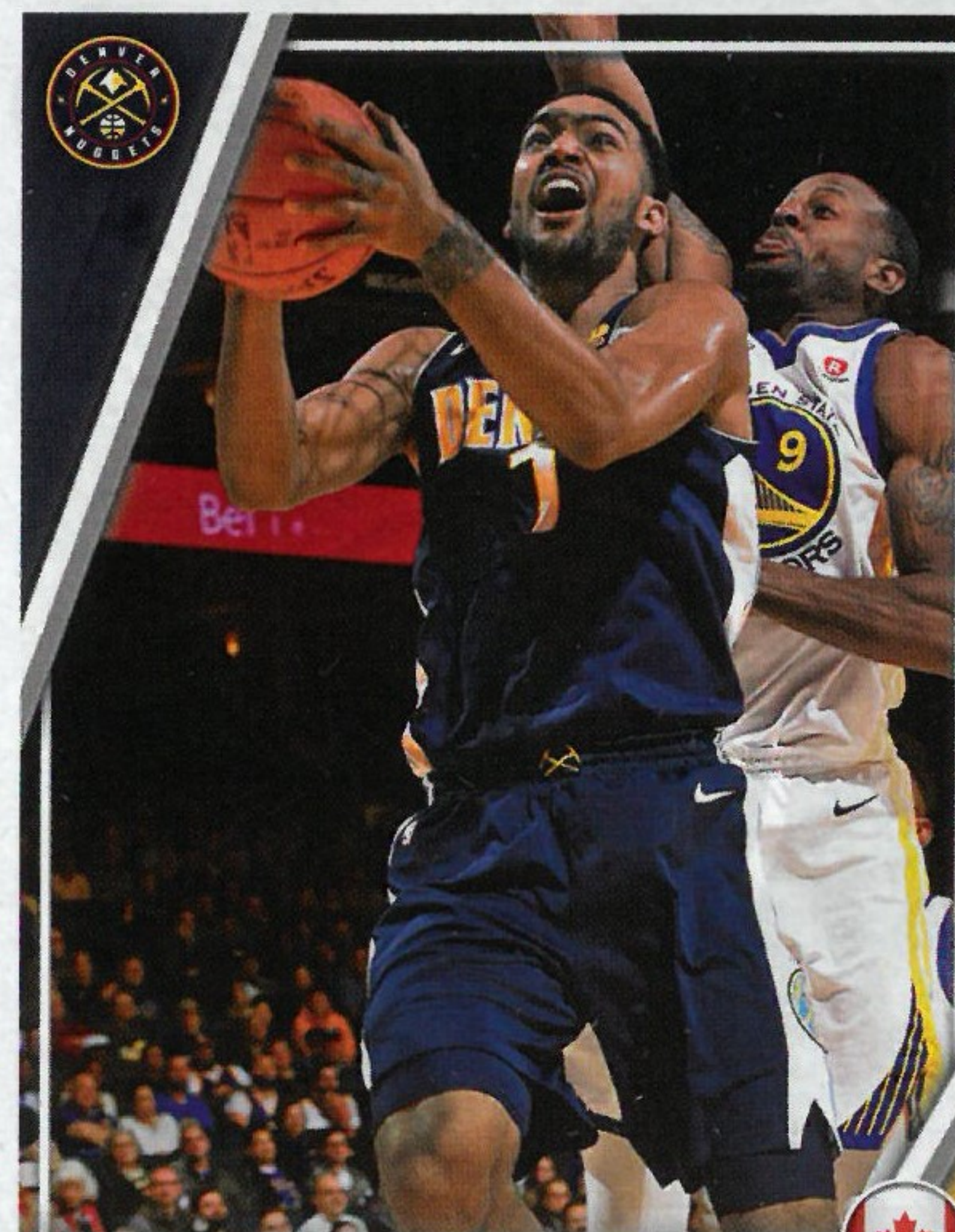

TREY LYLES

5/11/1995 | 2,08 M. | 106 KG. | NBA SEASONS: 3
FROM: KENTUCKY

| YR | TEAM | G | FG% | FT% | 3FG% | RPG | APG | SPG | BPG | PTS | PPG |
|------------|---------|-----|------|------|------|-----|-----|-----|-----|------|-----|
| 17-18 | NUGGETS | 73 | 49.1 | 69.7 | 38.1 | 4.8 | 1.2 | 0.4 | 0.5 | 724 | 9.9 |
| NBA TOTALS | | 224 | 43.5 | 70.3 | 35.8 | 3.9 | 1.0 | 0.4 | 0.3 | 1652 | 7.4 |

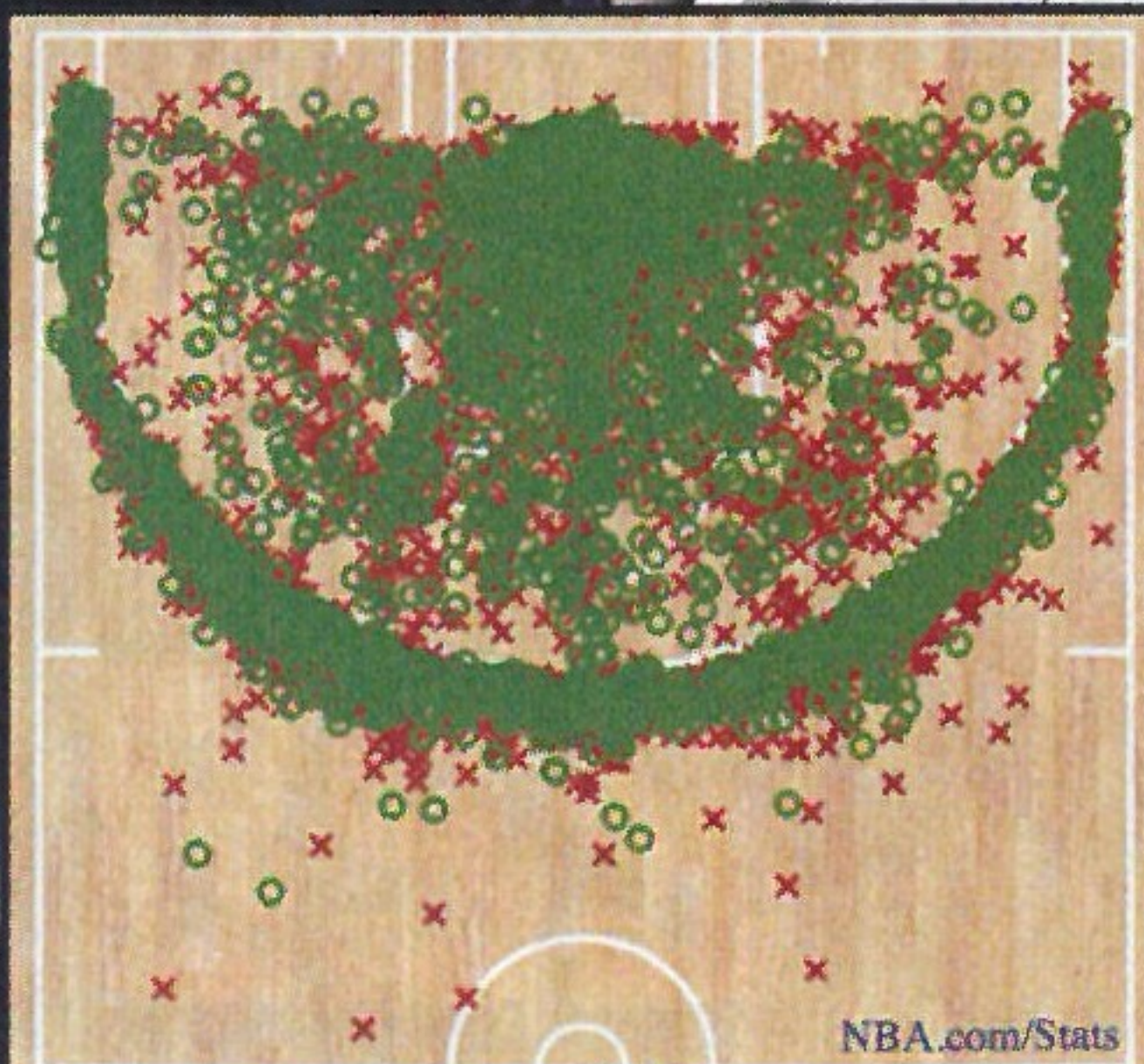

FG%: 47.0% (3336-7102) Made Shot Missed Shot
NBA.com/Stats
SHOT-CHART
2017-18 REGULAR SEASON



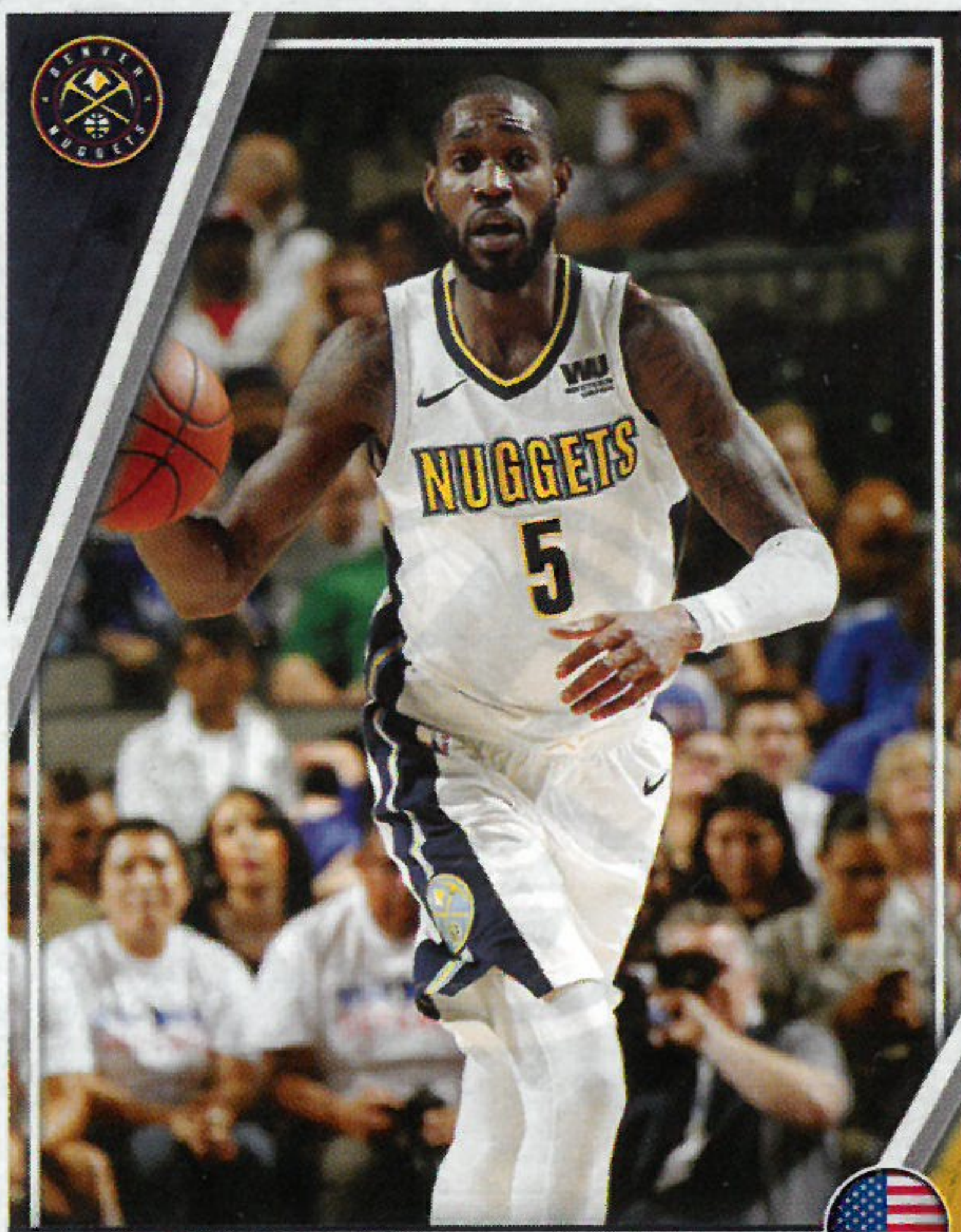

WILL BARTON

6/1/1991 | 1.98 M. | 86 KG. | NBA SEASONS: 6
FROM: MEMPHIS



G

| YR | TEAM | G | FG% | FT% | 3FG% | RPG | APG | SPG | BPG | PTS | PPG |
|------------|---------|-----|------|------|------|-----|-----|-----|-----|------|------|
| 17-18 | NUGGETS | 81 | 45.2 | 80.5 | 37.0 | 5.0 | 4.1 | 1.0 | 0.6 | 1268 | 15.7 |
| NBA TOTALS | | 395 | 43.4 | 79.0 | 34.1 | 3.9 | 2.3 | 0.7 | 0.4 | 4124 | 10.4 |



NIKOLA JOKIC

19/2/1995 | 2.08 M. | 113 KG. | NBA SEASONS: 3
FROM: SERBIA



C

| YR | TEAM | G | FG% | FT% | 3FG% | RPG | APG | SPG | BPG | PTS | PPG |
|------------|---------|-----|------|------|------|------|-----|-----|-----|------|------|
| 17-18 | NUGGETS | 75 | 49.9 | 85.0 | 39.6 | 10.7 | 6.1 | 1.2 | 0.8 | 1385 | 18.5 |
| NBA TOTALS | | 228 | 53.0 | 83.2 | 36.6 | 9.1 | 4.4 | 1.0 | 0.7 | 3402 | 14.9 |

TEAM INFO

DIVISION:
Northwest

ARENA:
Pepsi Center

CAPACITY:
19,520

2017-18 RECORD:
46-36

**BEST SCORER
ALL-TIME**
Alex English
21,645 points

**DENVER
NUGGETS**



EST. 1967



JAMAL MURRAY

23/2/1997 | 1.93 M. | 94 KG. | NBA SEASONS: 2
FROM: KENTUCKY



G

| YR | TEAM | G | FG% | FT% | 3FG% | RPG | APG | SPG | BPG | PTS | PPG |
|------------|---------|-----|------|------|------|-----|-----|-----|-----|------|------|
| 17-18 | NUGGETS | 81 | 45.1 | 90.5 | 37.8 | 3.7 | 3.4 | 1.0 | 0.3 | 1352 | 16.7 |
| NBA TOTALS | | 163 | 43.2 | 89.8 | 35.9 | 3.1 | 2.7 | 0.8 | 0.3 | 2163 | 13.3 |

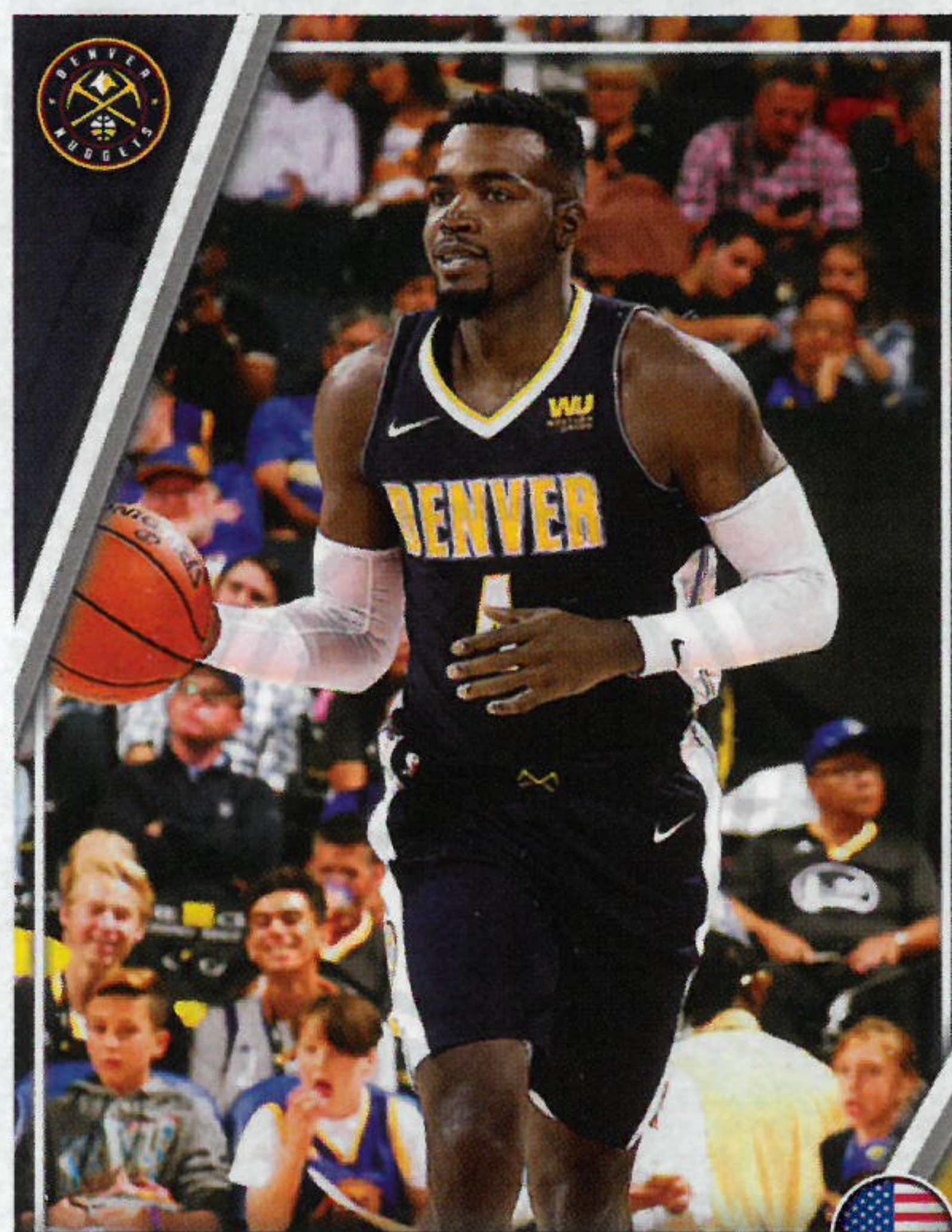

PAUL MILLSAP

10/2/1985 | 2.03 M. | 112 KG. | NBA SEASONS: 12
FROM: LOUISIANA TECH



F

| YR | TEAM | G | FG% | FT% | 3FG% | RPG | APG | SPG | BPG | PTS | PPG |
|------------|---------|-----|------|------|------|-----|-----|-----|-----|-------|------|
| 17-18 | NUGGETS | 38 | 46.4 | 69.6 | 34.5 | 6.4 | 2.7 | 1.0 | 1.2 | 555 | 14.6 |
| NBA TOTALS | | 875 | 49.1 | 73.4 | 33.0 | 7.4 | 2.3 | 1.3 | 1.0 | 12445 | 14.2 |

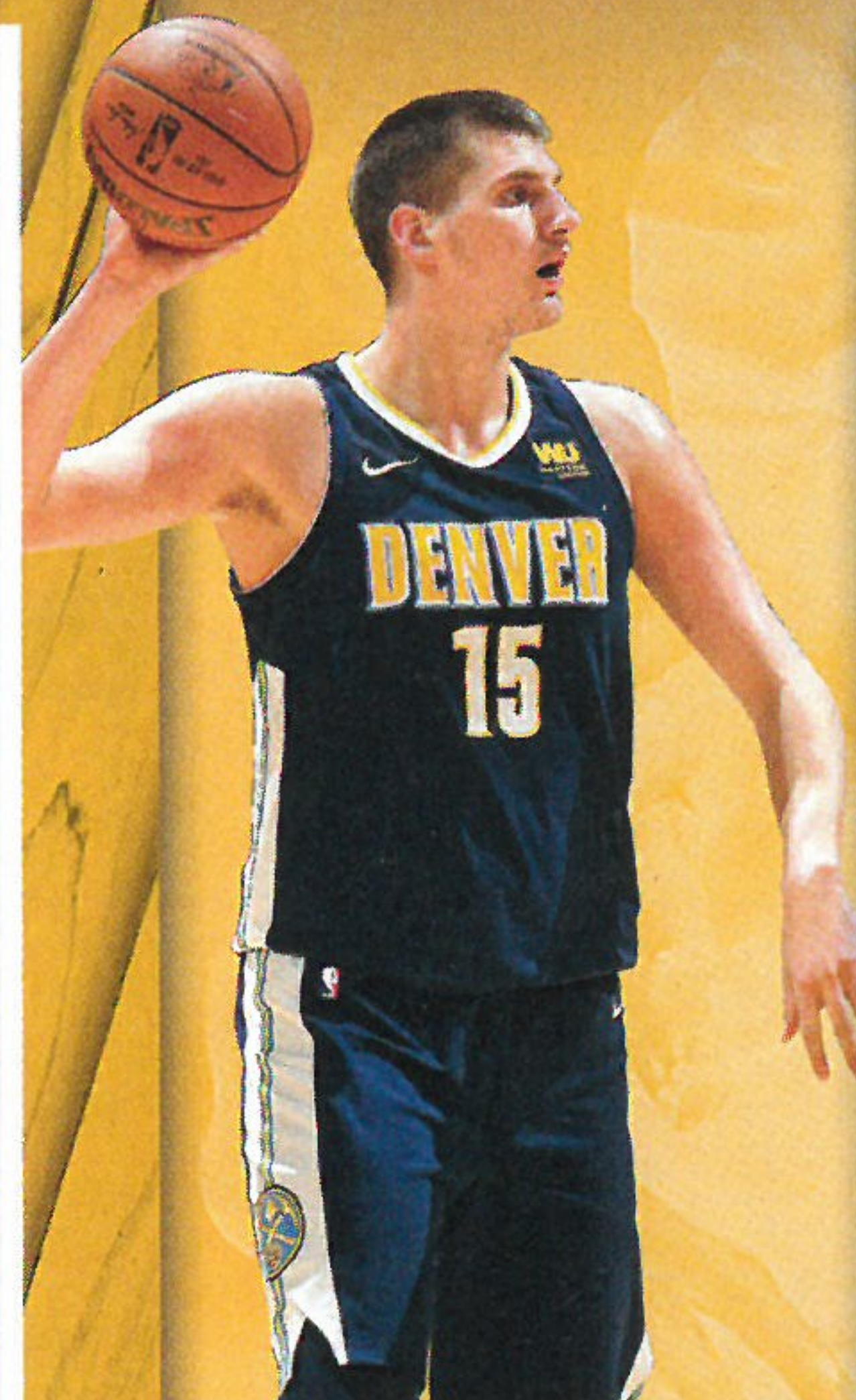

CAREER BEST

41 POINTS

VS NETS ON 07/11/17

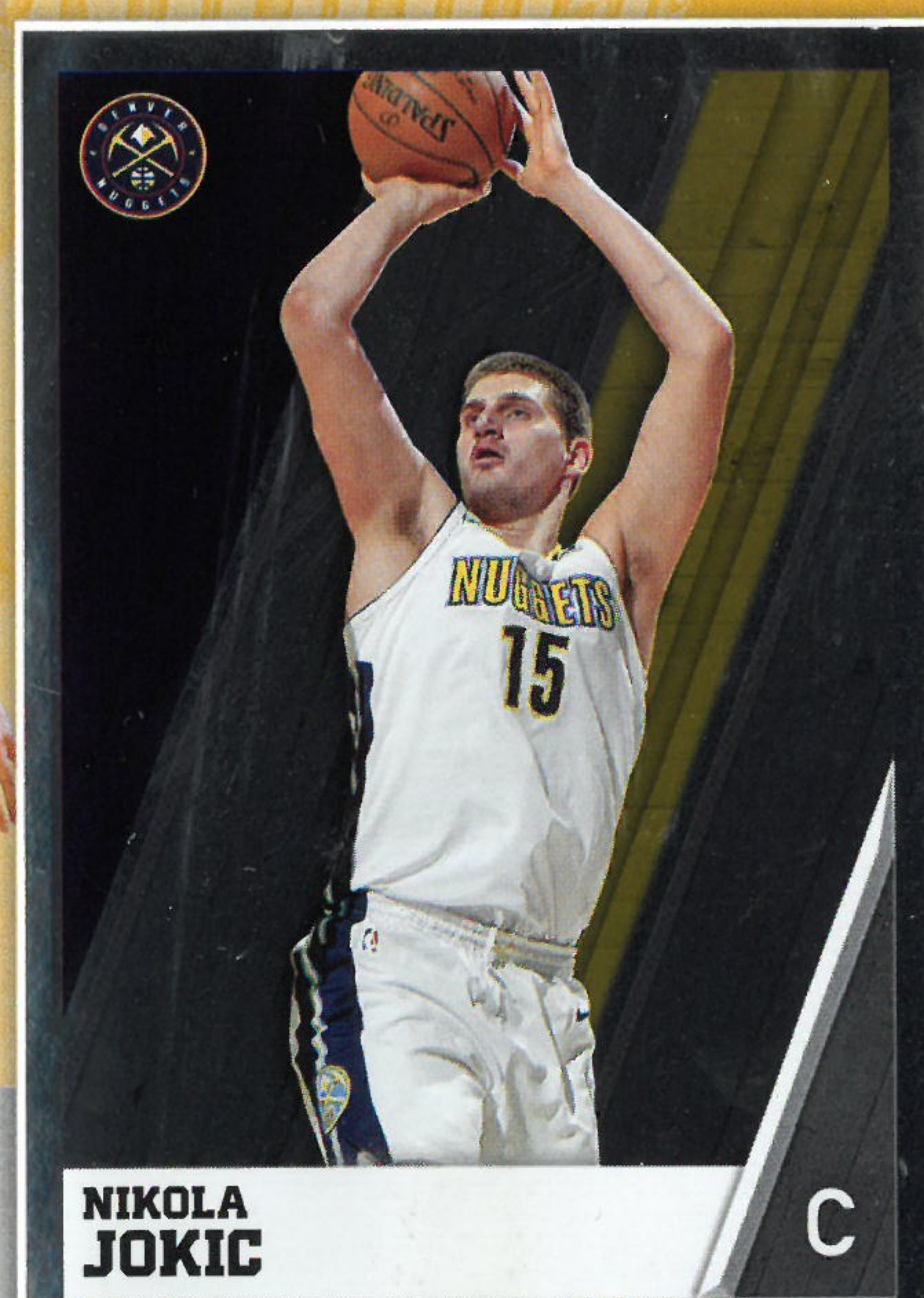

NIKOLA JOKIC

C

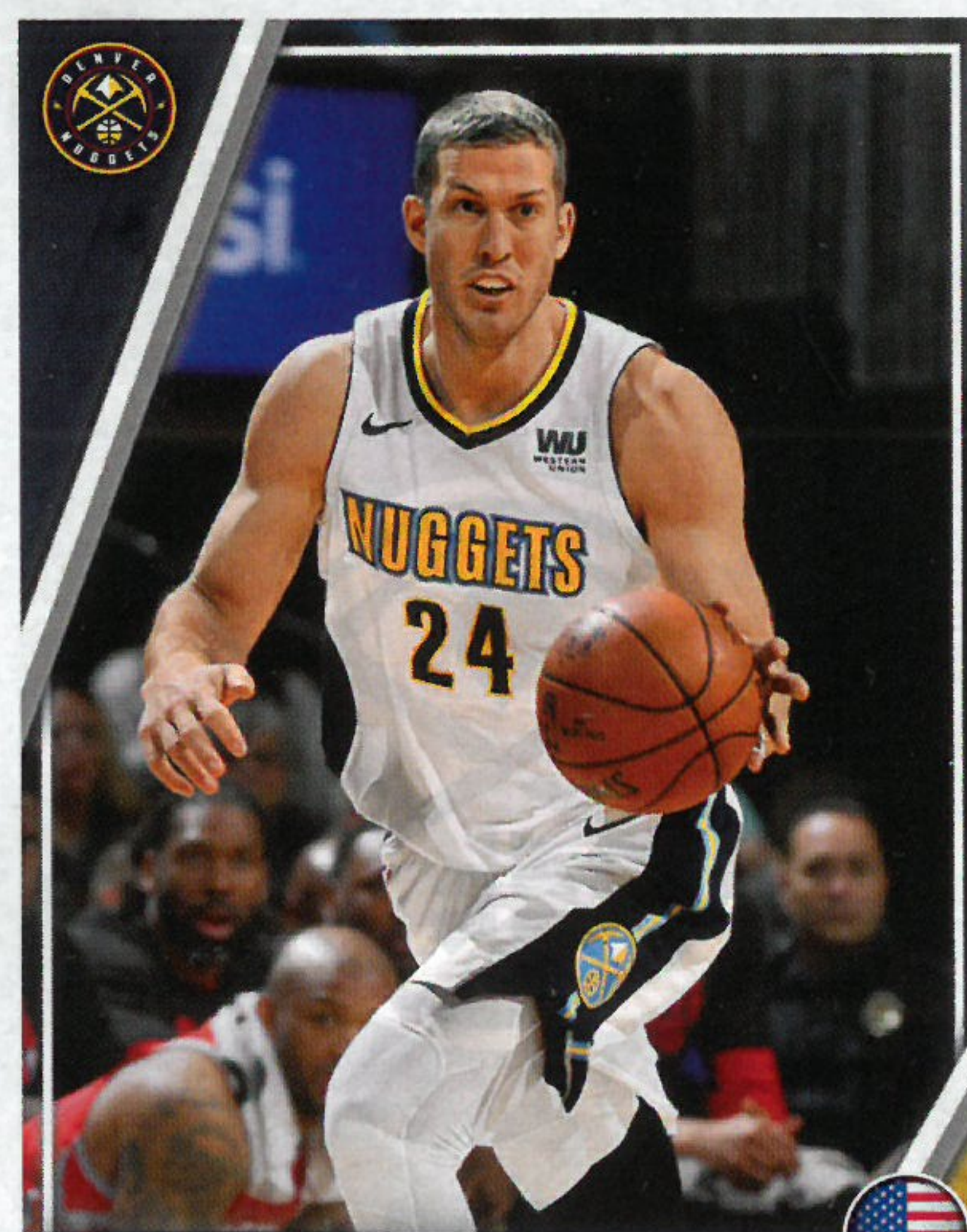

MASON PLUMLEE

5/3/1990 | 2.11 M. | 116 KG. | NBA SEASONS: 5
FROM: DUKE



C

| YR | TEAM | G | FG% | FT% | 3FG% | RPG | APG | SPG | BPG | PTS | PPG |
|------------|---------|-----|------|------|------|-----|-----|-----|-----|------|-----|
| 17-18 | NUGGETS | 74 | 60.1 | 45.6 | 0.0 | 5.4 | 1.9 | 0.7 | 1.1 | 524 | 7.1 |
| NBA TOTALS | | 389 | 56.6 | 56.5 | 0.0 | 6.3 | 2.0 | 0.8 | 1.0 | 3352 | 8.6 |

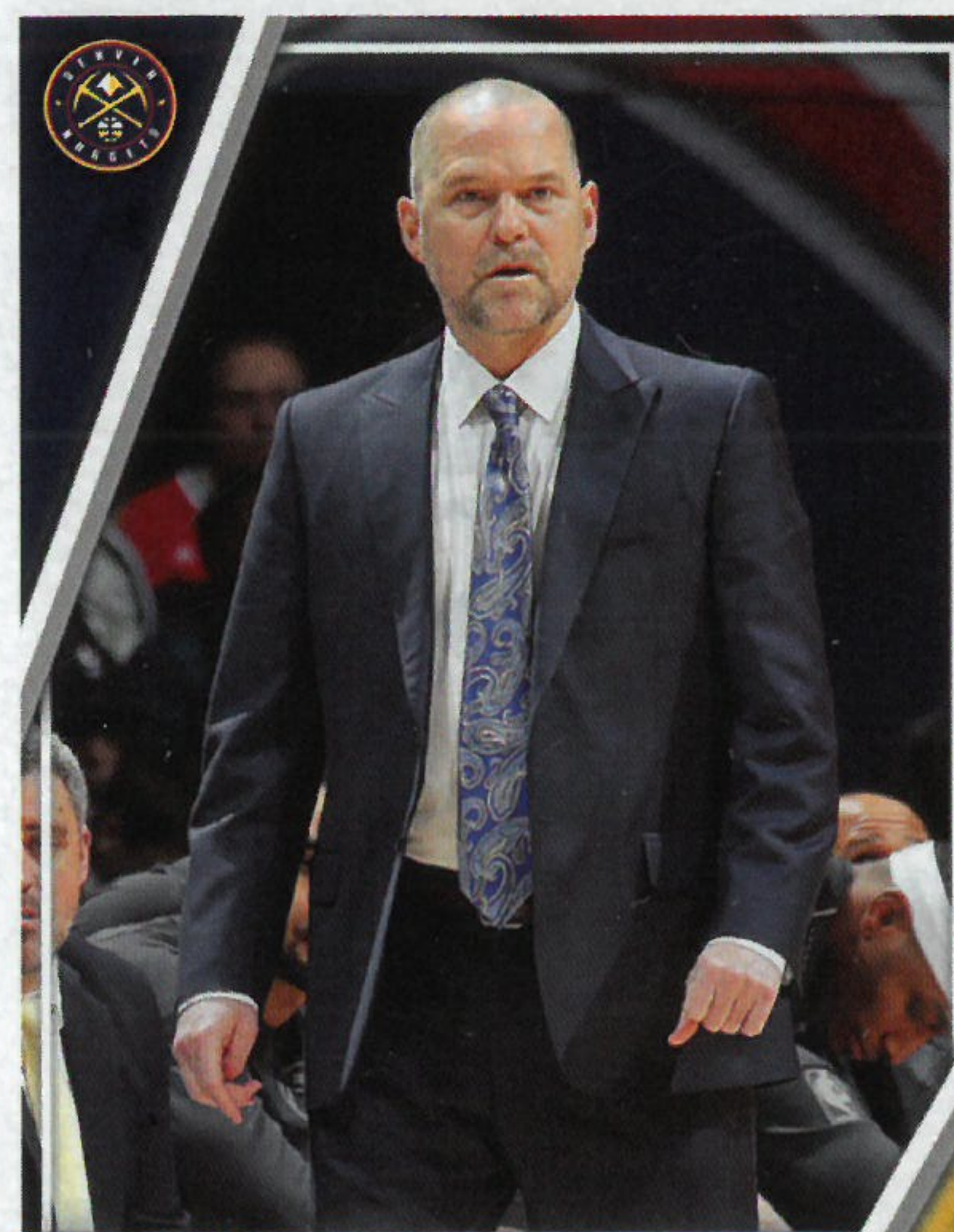

MICHAEL MALONE

HEAD COACH



GARY HARRIS

G

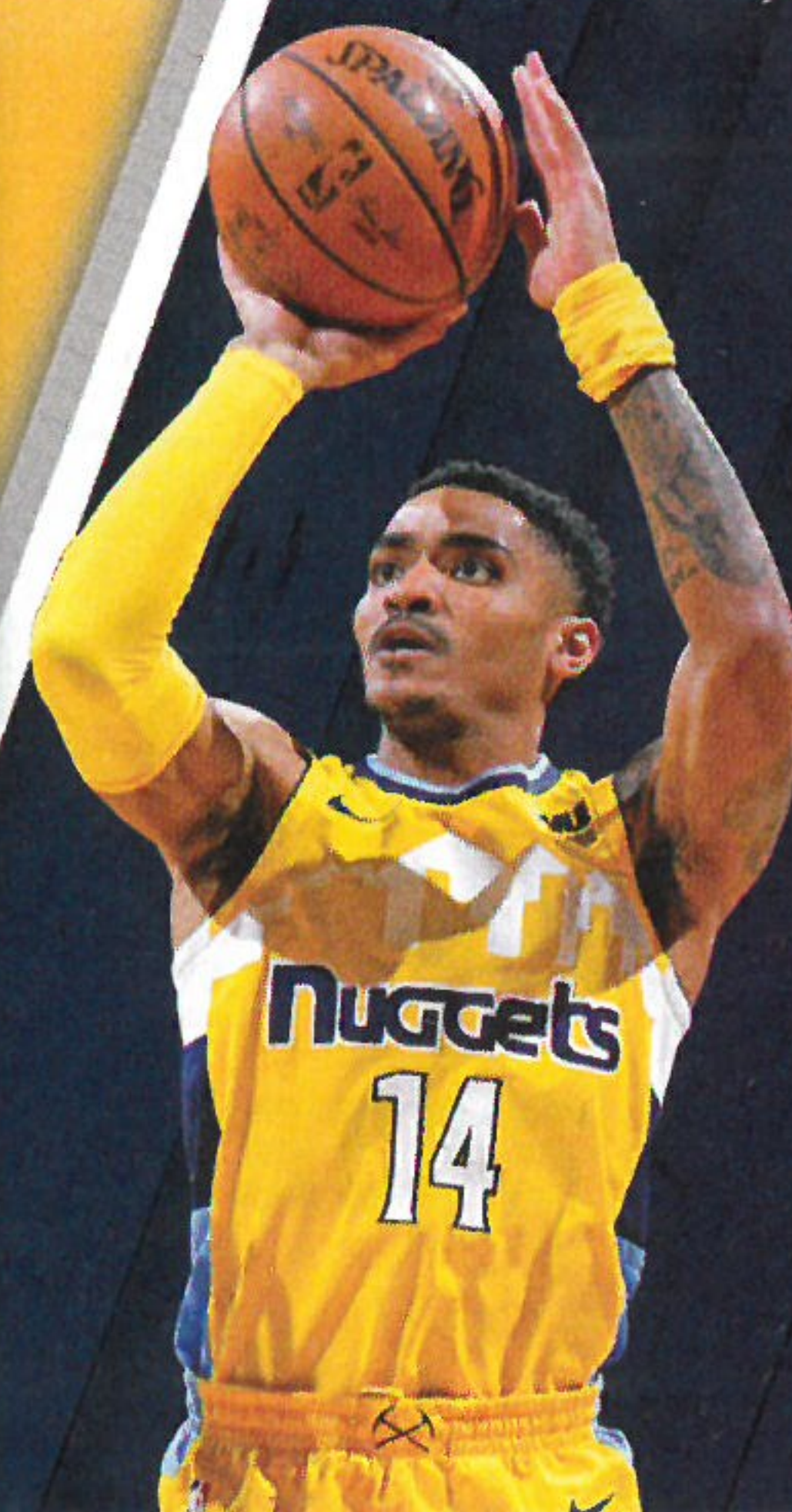

CAREER BEST

36 POINTS.

2 TIMES, LAST VS
SUNS ON 03/01/18



GOLDEN STATE
WARRIORS



HOME



AWAY



STEPHEN CURRY



STEPHEN CURRY

14/3/1988 | 1,90 M. | 86 KG. | NBA SEASONS: 9
FROM: DAVIDSON

| YR | TEAM | G | FG% | FT% | 3FG% | RPG | APG | SPG | BPG | PTS | PPG |
|------------|----------|-----|------|------|------|-----|-----|-----|-----|-------|------|
| 17-18 | WARRIORS | 51 | 49.5 | 92.1 | 42.3 | 5.1 | 6.1 | 1.6 | 0.2 | 1346 | 26.4 |
| NBA TOTALS | | 625 | 47.7 | 90.3 | 43.6 | 4.4 | 6.8 | 1.8 | 0.2 | 14434 | 23.1 |

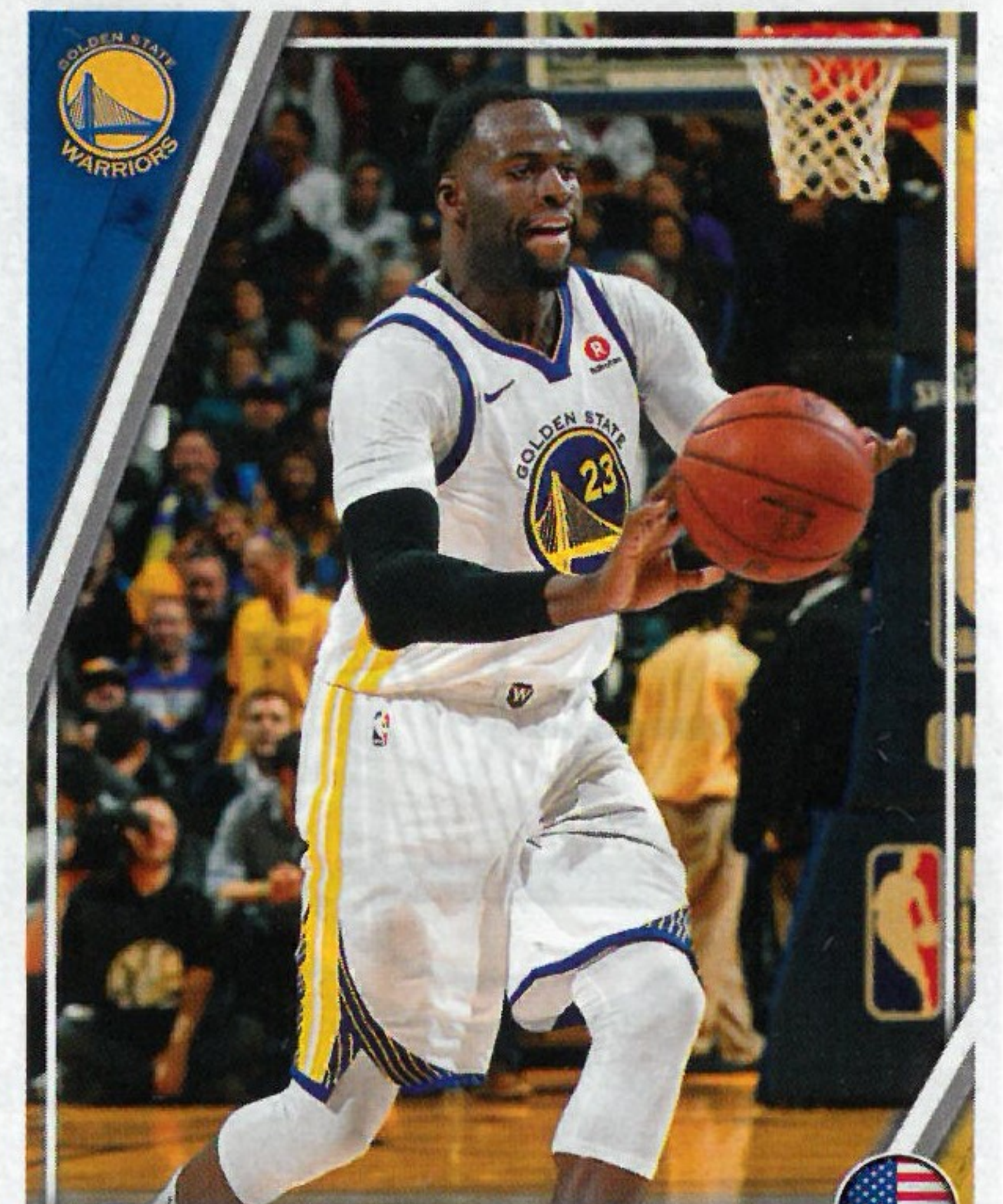

DRAYMOND GREEN

4/3/1990 | 2,01 M. | 104 KG. | NBA SEASONS: 6
FROM: MICHIGAN STATE

| YR | TEAM | G | FG% | FT% | 3FG% | RPG | APG | SPG | BPG | PTS | PPG |
|------------|----------|-----|------|------|------|-----|-----|-----|-----|------|------|
| 17-18 | WARRIORS | 70 | 45.4 | 77.5 | 30.1 | 7.6 | 7.3 | 1.4 | 1.3 | 773 | 11.0 |
| NBA TOTALS | | 467 | 43.8 | 70.7 | 32.7 | 6.9 | 4.6 | 1.4 | 1.1 | 4339 | 9.3 |

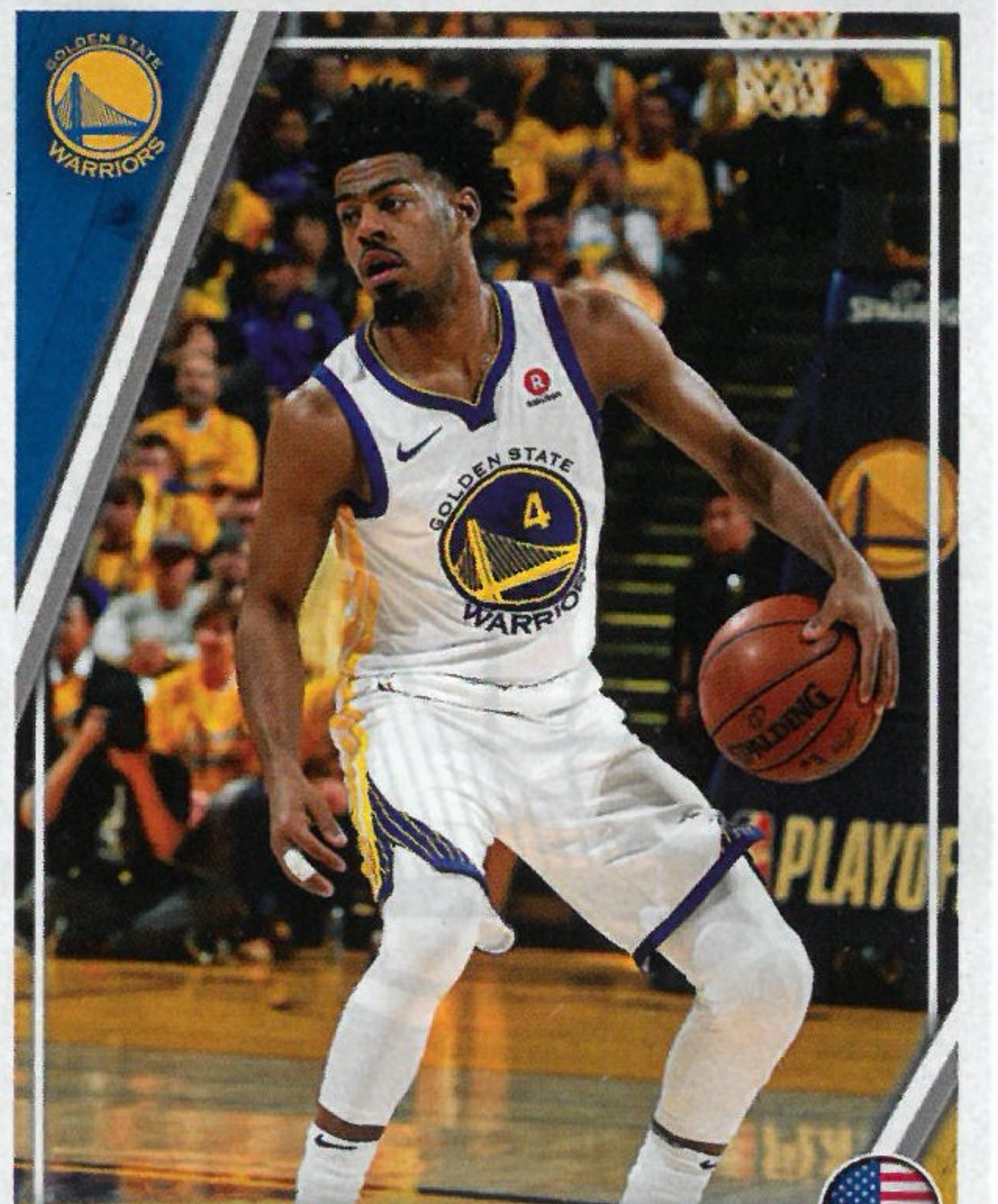

QUINN COOK

23/3/1993 | 1,88 M. | 81 KG. | NBA SEASONS: 2
FROM: DUKE

| YR | TEAM | G | FG% | FT% | 3FG% | RPG | APG | SPG | BPG | PTS | PPG |
|------------|----------|----|------|------|------|-----|-----|-----|-----|-----|-----|
| 17-18 | WARRIORS | 33 | 48.4 | 88.0 | 44.2 | 2.5 | 2.7 | 0.4 | 0.0 | 312 | 9.5 |
| NBA TOTALS | | 47 | 48.7 | 80.0 | 43.8 | 1.9 | 2.4 | 0.3 | 0.0 | 391 | 8.3 |

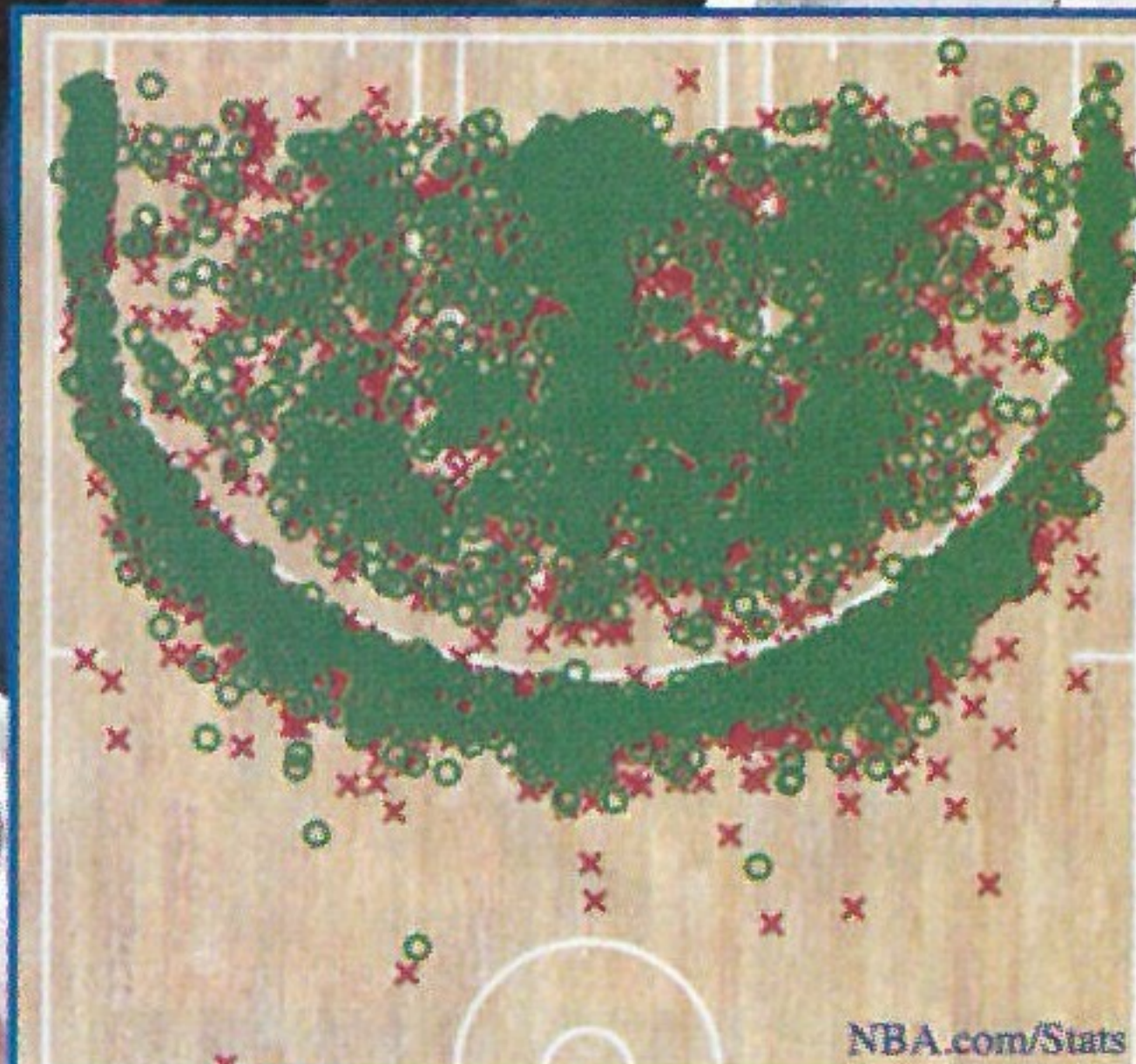

SHOT-CHART
2017-18 REGULAR SEASON



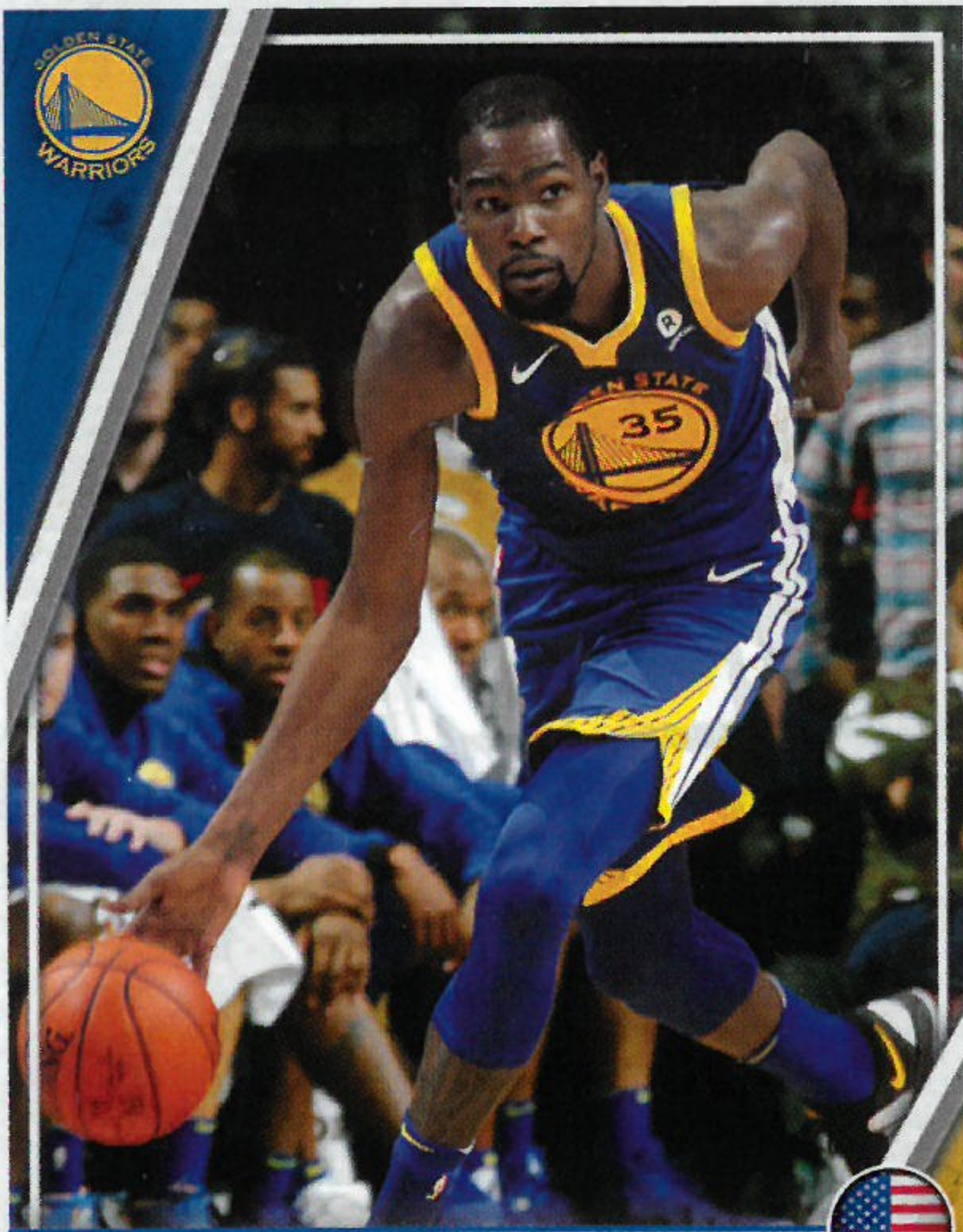

KEVIN DURANT

29/9/1988 | 2,06 M. | 109 KG. | NBA SEASONS: 11
FROM: TEXAS



F

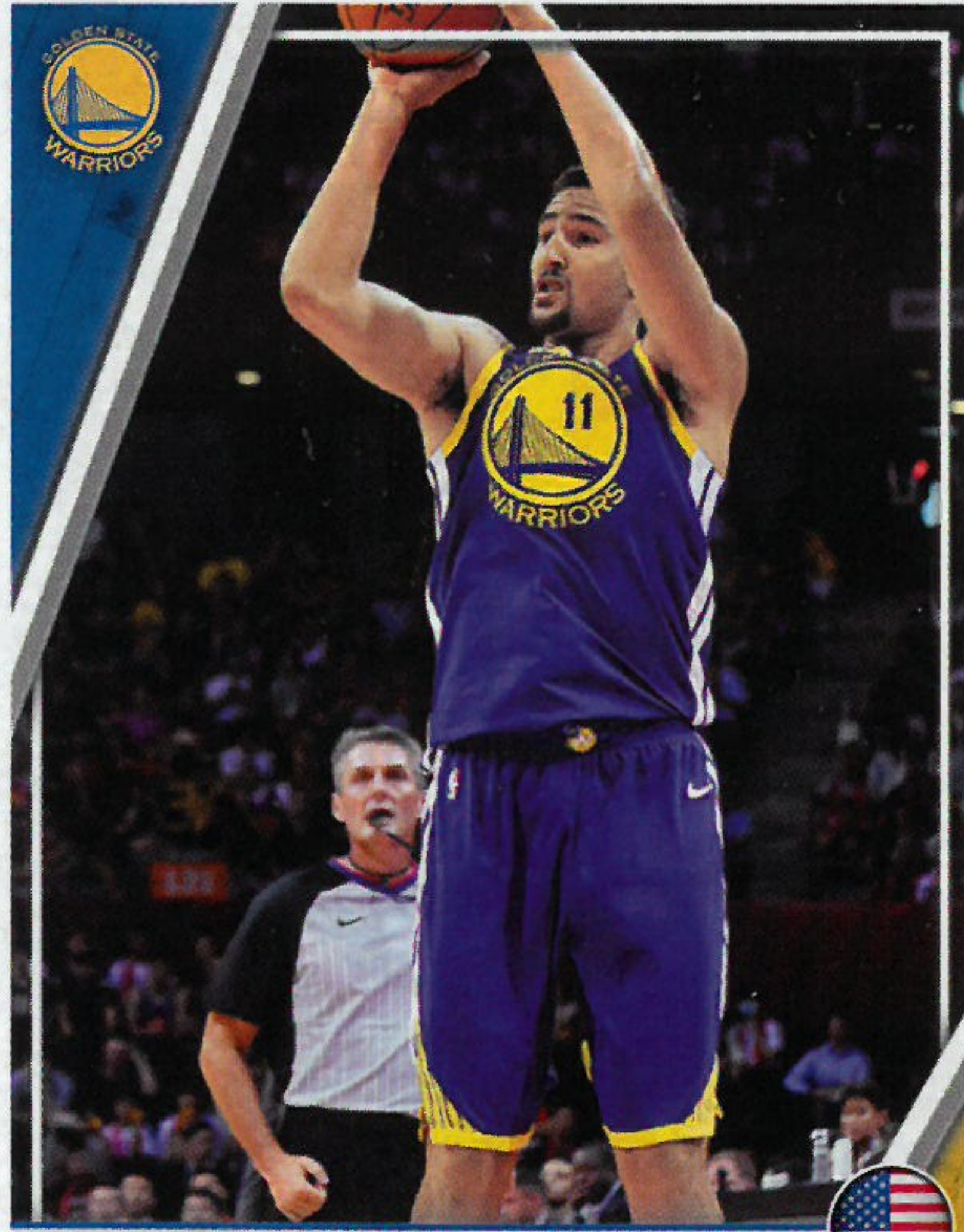

KLAY THOMPSON

8/2/1990 | 2,01 M. | 98 KG. | NBA SEASONS: 7
FROM: WASHINGTON STATE



G

| YR | TEAM | G | FG% | FT% | 3FG% | RPG | APG | SPG | BPG | PTS | PPG |
|------------|----------|-----|------|------|------|-----|-----|-----|-----|-------|------|
| 17-18 | WARRIORS | 68 | 51.6 | 88.9 | 41.9 | 6.8 | 5.4 | 0.7 | 1.8 | 1792 | 26.4 |
| NBA TOTALS | | 771 | 49.0 | 88.2 | 38.4 | 7.1 | 3.9 | 1.2 | 1.1 | 20913 | 27.1 |

| YR | TEAM | G | FG% | FT% | 3FG% | RPG | APG | SPG | BPG | PTS | PPG |
|------------|----------|-----|------|------|------|-----|-----|-----|-----|-------|------|
| 17-18 | WARRIORS | 73 | 48.8 | 83.7 | 44.0 | 3.8 | 2.5 | 0.8 | 0.5 | 1461 | 20.0 |
| NBA TOTALS | | 537 | 45.8 | 85.2 | 42.2 | 3.4 | 2.3 | 0.9 | 0.5 | 10315 | 19.2 |



ANDRE IGUODALA

28/1/1984 | 1,98 M. | 98 KG. | NBA SEASONS: 14
FROM: ARIZONA



F

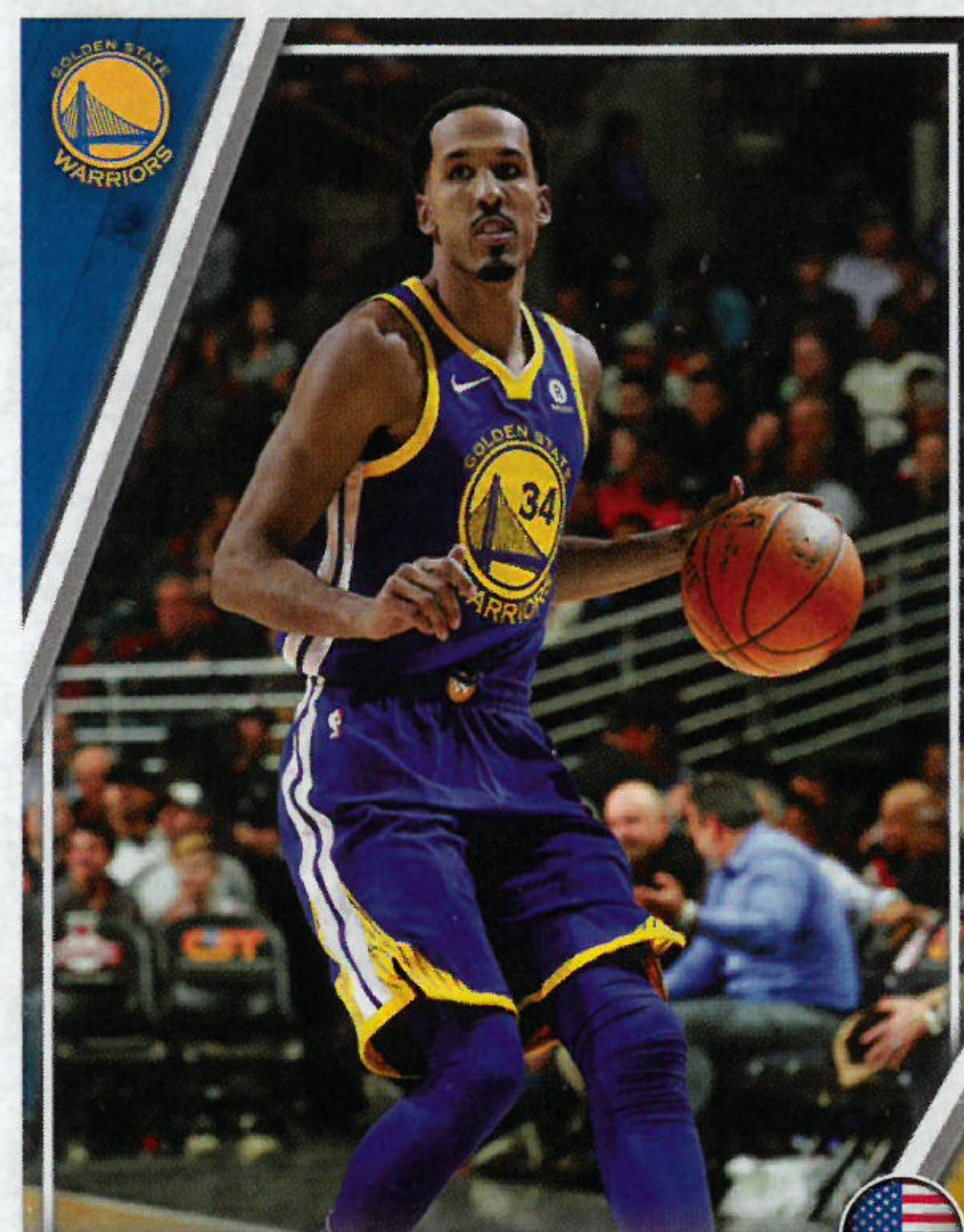

SHAUN LIVINGSTON

11/9/1985 | 2,01 M. | 87 KG. | NBA SEASONS: 13
FROM: PEORIA CENTRAL HS (IL)



G

| YR | TEAM | G | FG% | FT% | 3FG% | RPG | APG | SPG | BPG | PTS | PPG |
|------------|----------|------|------|------|------|-----|-----|-----|-----|-------|------|
| 17-18 | WARRIORS | 64 | 46.3 | 63.2 | 28.2 | 3.8 | 3.3 | 0.8 | 0.6 | 384 | 6.0 |
| NBA TOTALS | | 1040 | 46.5 | 71.3 | 33.3 | 5.2 | 4.4 | 0.8 | 0.6 | 13067 | 12.6 |

| YR | TEAM | G | FG% | FT% | 3FG% | RPG | APG | SPG | BPG | PTS | PPG |
|------------|----------|-----|------|------|------|-----|-----|-----|-----|------|-----|
| 17-18 | WARRIORS | 71 | 50.1 | 82.0 | 0.0 | 1.8 | 2.0 | 0.5 | 0.3 | 394 | 5.5 |
| NBA TOTALS | | 769 | 48.5 | 79.4 | 18.3 | 2.4 | 3.1 | 0.7 | 0.4 | 4973 | 6.5 |



DEMARCUS COUSINS

13/8/1990 | 2,11 M. | 122 KG. | NBA SEASONS: 8
FROM: KENTUCKY



C

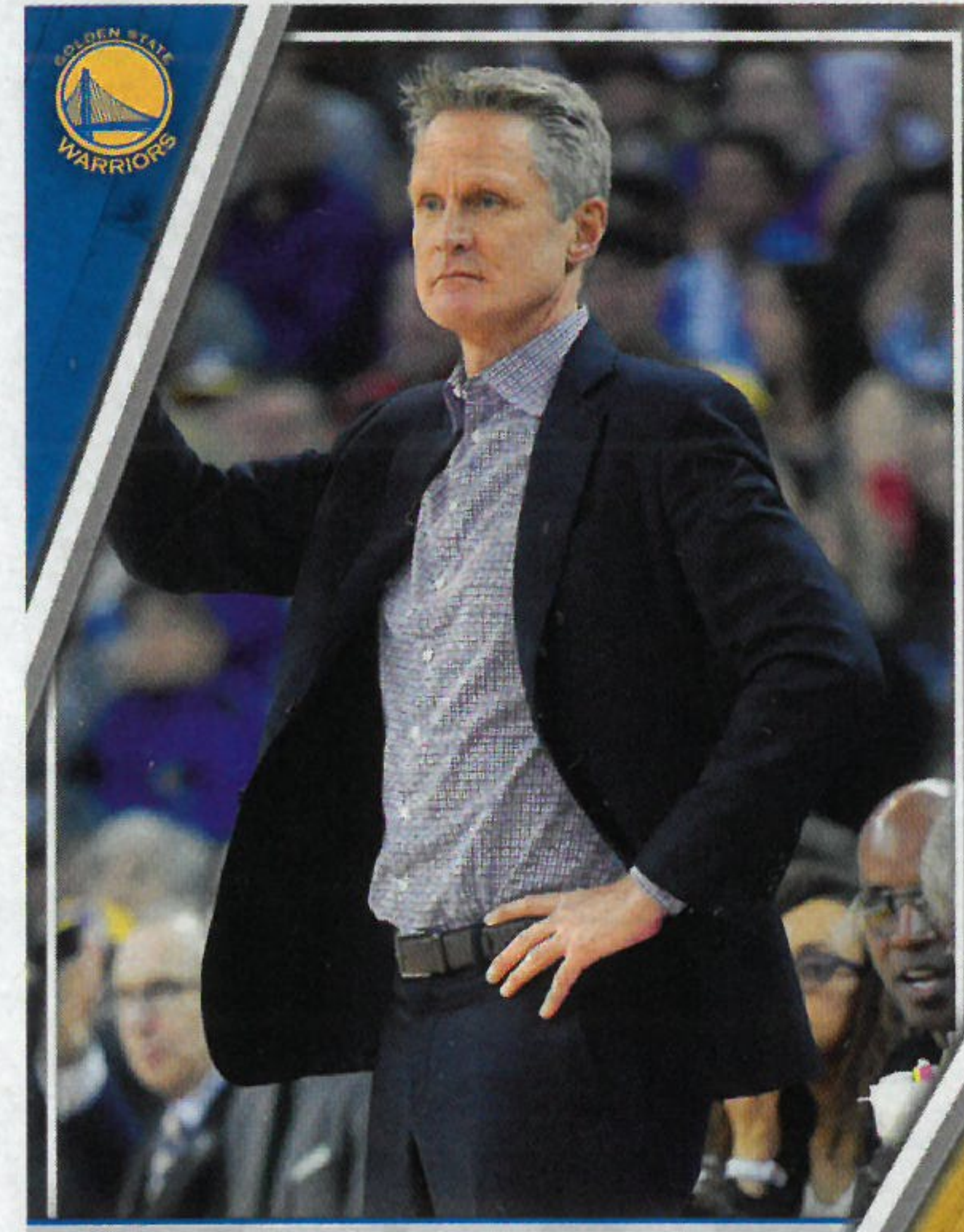

STEVE KERR

HEAD COACH

| YR | TEAM | G | FG% | FT% | 3FG% | RPG | APG | SPG | BPG | PTS | PPG |
|------------|----------|-----|------|------|------|------|-----|-----|-----|-------|------|
| 17-18 | PELICANS | 48 | 47.0 | 74.6 | 35.4 | 12.9 | 5.4 | 1.6 | 1.6 | 1210 | 25.2 |
| NBA TOTALS | | 535 | 46.0 | 73.7 | 33.8 | 11.0 | 3.2 | 1.4 | 1.2 | 11518 | 21.5 |

TEAM INFO

TITLES:

6

DIVISION:

Pacific

ARENA:

Oracle Arena

CAPACITY:

19.596

G-LEAGUE AFFILIATION:

Santa Cruz Warriors

2017-18 RECORD:

58-24

BEST SCORER

ALL-TIME

Wilt Chamberlain

17.783 points

**GOLDEN STATE
WARRIORS**



EST. 1946

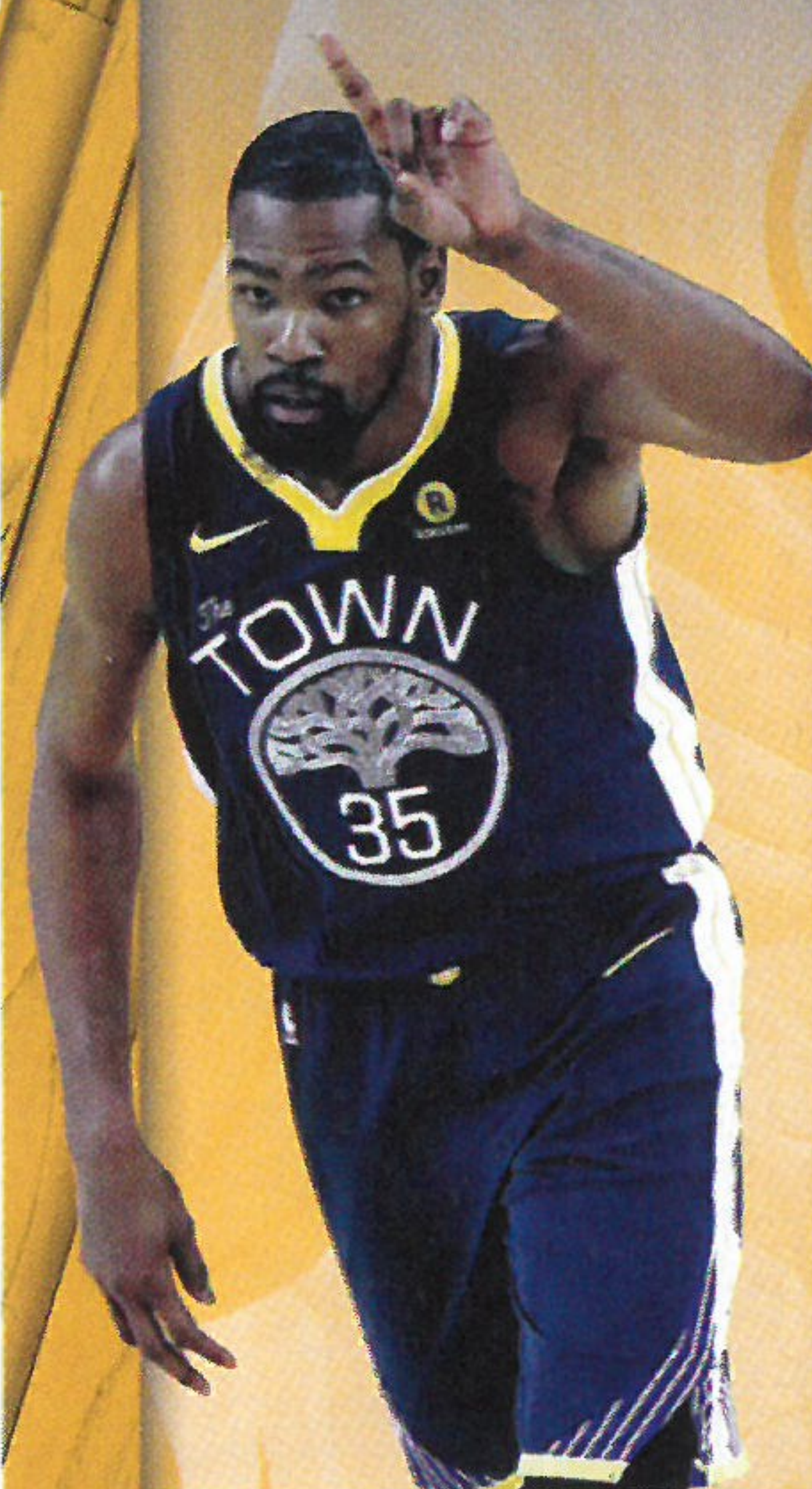

CAREER BEST

54 POINTS

VS WARRIORS
ON 17/01/14



**KEVIN
DURANT**

F

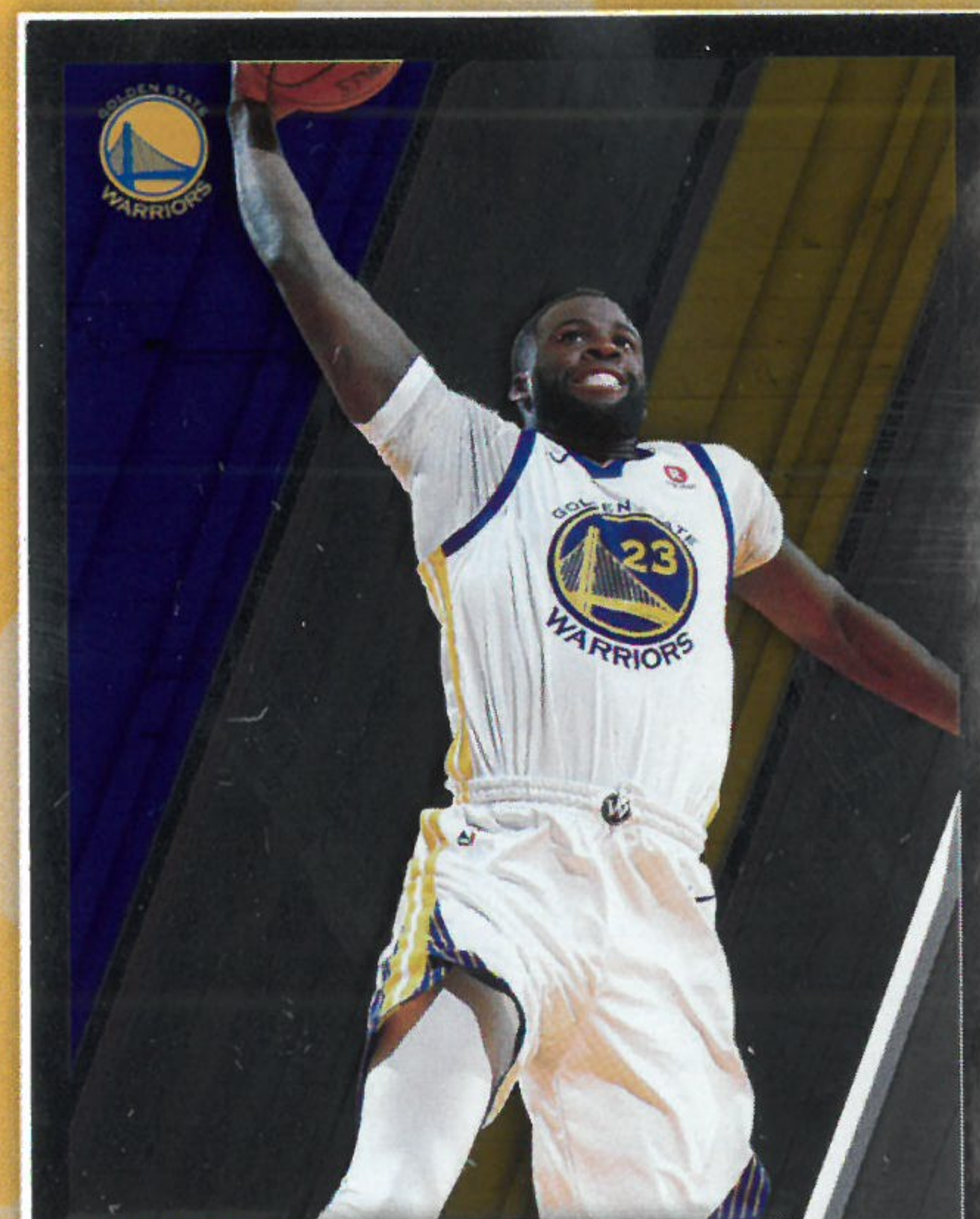

**DRAYMOND
GREEN**

F



CAREER BEST

37 POINTS

@ TRAIL BLAZERS
ON 07/05/14

HOUSTON
ROCKETS



HOME



AWAY



JAMES HARDEN



JAMES HARDEN

26/8/1989 | 1,96 M. | 100 KG. | NBA SEASONS: 9
FROM: ARIZONA STATE



G

| YR | TEAM | G | FG% | FT% | 3FG% | RPG | APG | SPG | BPG | PTS | PPG |
|------------|---------|-----|------|------|------|-----|-----|-----|-----|-------|------|
| 17-18 | ROCKETS | 72 | 44.9 | 85.8 | 36.7 | 5.4 | 8.8 | 1.8 | 0.7 | 2191 | 30.4 |
| NBA TOTALS | | 687 | 44.3 | 85.4 | 36.4 | 5.1 | 6.1 | 1.5 | 0.5 | 15809 | 23.0 |



CARMELO ANTHONY

29/5/1984 | 2,03 M. | 109 KG. | NBA SEASONS: 15
FROM: SYRACUSE



F

| YR | TEAM | G | FG% | FT% | 3FG% | RPG | APG | SPG | BPG | PTS | PPG |
|------------|---------|------|------|------|------|-----|-----|-----|-----|-------|------|
| 17-18 | THUNDER | 78 | 40.4 | 76.7 | 35.7 | 5.8 | 1.3 | 0.6 | 0.6 | 1261 | 16.2 |
| NBA TOTALS | | 1054 | 44.9 | 81.2 | 34.7 | 6.5 | 3.0 | 1.0 | 0.5 | 25417 | 24.1 |



RYAN ANDERSON

6/5/1988 | 2,08 M. | 109 KG. | NBA SEASONS: 10
FROM: CALIFORNIA



F

| YR | TEAM | G | FG% | FT% | 3FG% | RPG | APG | SPG | BPG | PTS | PPG |
|------------|---------|-----|------|------|------|-----|-----|-----|-----|------|------|
| 17-18 | ROCKETS | 66 | 43.1 | 77.4 | 38.6 | 5.0 | 0.9 | 0.4 | 0.3 | 617 | 9.3 |
| NBA TOTALS | | 622 | 42.3 | 85.5 | 38.2 | 5.4 | 0.9 | 0.5 | 0.3 | 7933 | 12.8 |

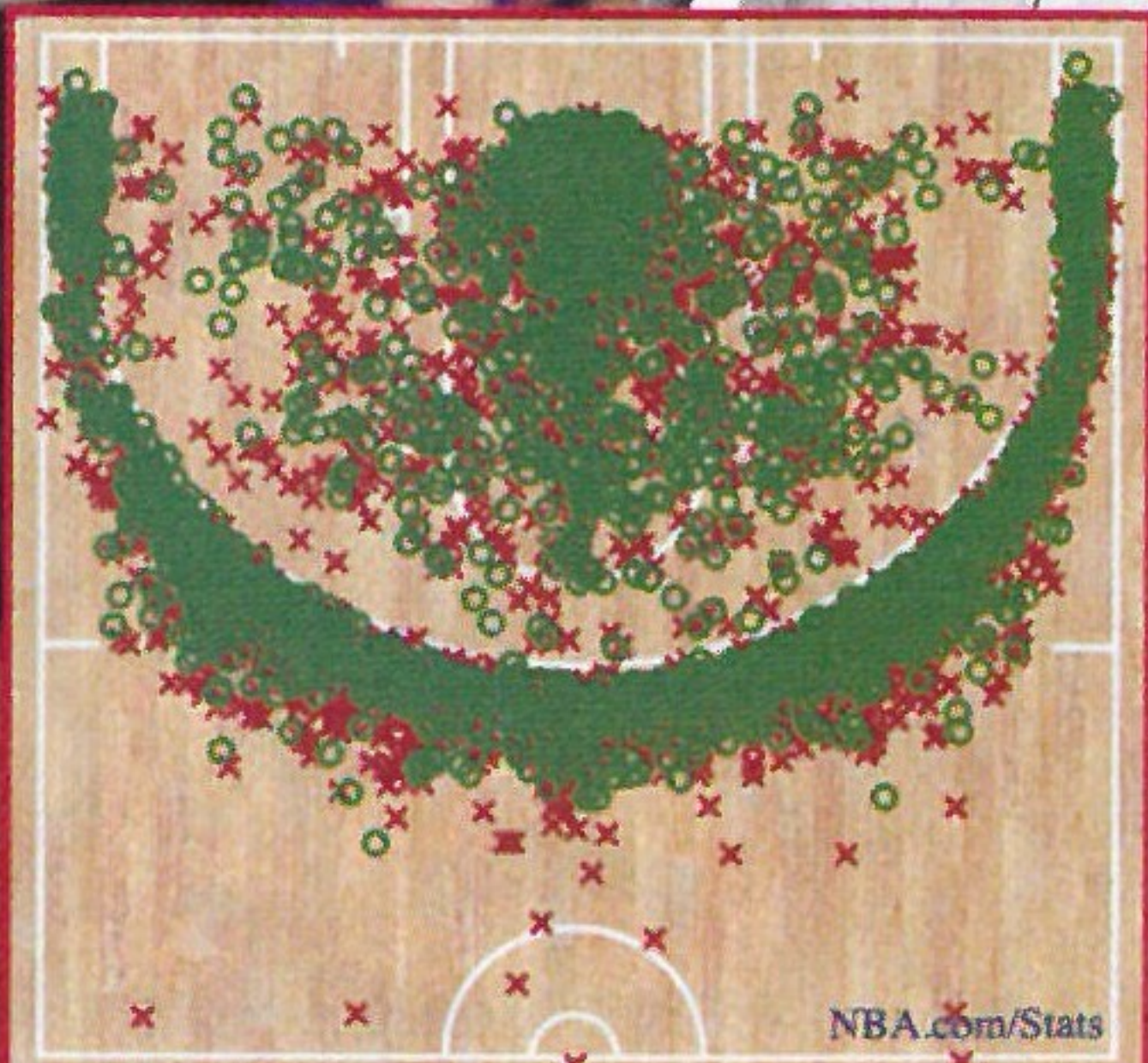

FG%: 46.0% (3174-6908) Made Shot Missed Shot
SHOT-CHART
2017-18 REGULAR SEASON



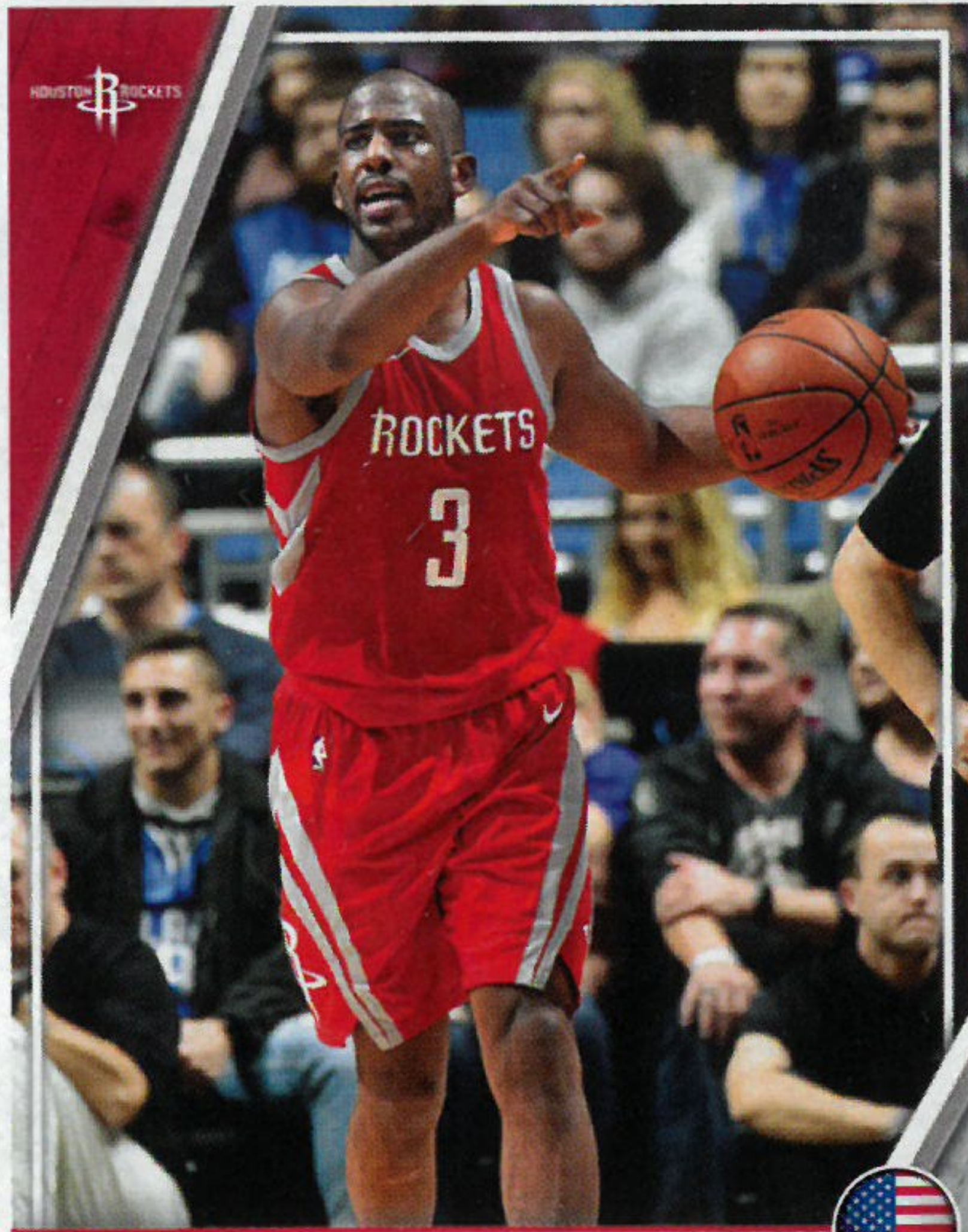

CHRIS PAUL

6/5/1985 | 1,83 M. | 79 KG. | NBA SEASONS: 13
FROM: WAKE FOREST



G



ERIC GORDON

25/12/1988 | 1,93 M. | 98 KG. | NBA SEASONS: 10
FROM: INDIANA



G

| YR | TEAM | G | FG% | FT% | 3FG% | RPG | APG | SPG | BPG | PTS | PPG |
|------------|---------|-----|------|------|------|-----|-----|-----|-----|-------|------|
| 17-18 | ROCKETS | 58 | 46,0 | 91,9 | 38,0 | 5,4 | 7,9 | 1,7 | 0,2 | 1081 | 18,6 |
| NBA TOTALS | | 892 | 47,2 | 86,8 | 37,2 | 4,5 | 9,8 | 2,3 | 0,1 | 16691 | 18,7 |

| YR | TEAM | G | FG% | FT% | 3FG% | RPG | APG | SPG | BPG | PTS | PPG |
|------------|---------|-----|------|------|------|-----|-----|-----|-----|------|------|
| 17-18 | ROCKETS | 69 | 42,8 | 80,9 | 35,9 | 2,5 | 2,2 | 0,6 | 0,4 | 1243 | 18,0 |
| NBA TOTALS | | 561 | 43,0 | 81,6 | 37,6 | 2,5 | 3,1 | 1,0 | 0,3 | 9394 | 16,7 |



PJ TUCKER

5/5/1985 | 1,98 M. | 111 KG. | NBA SEASONS: 7
FROM: TEXAS



F

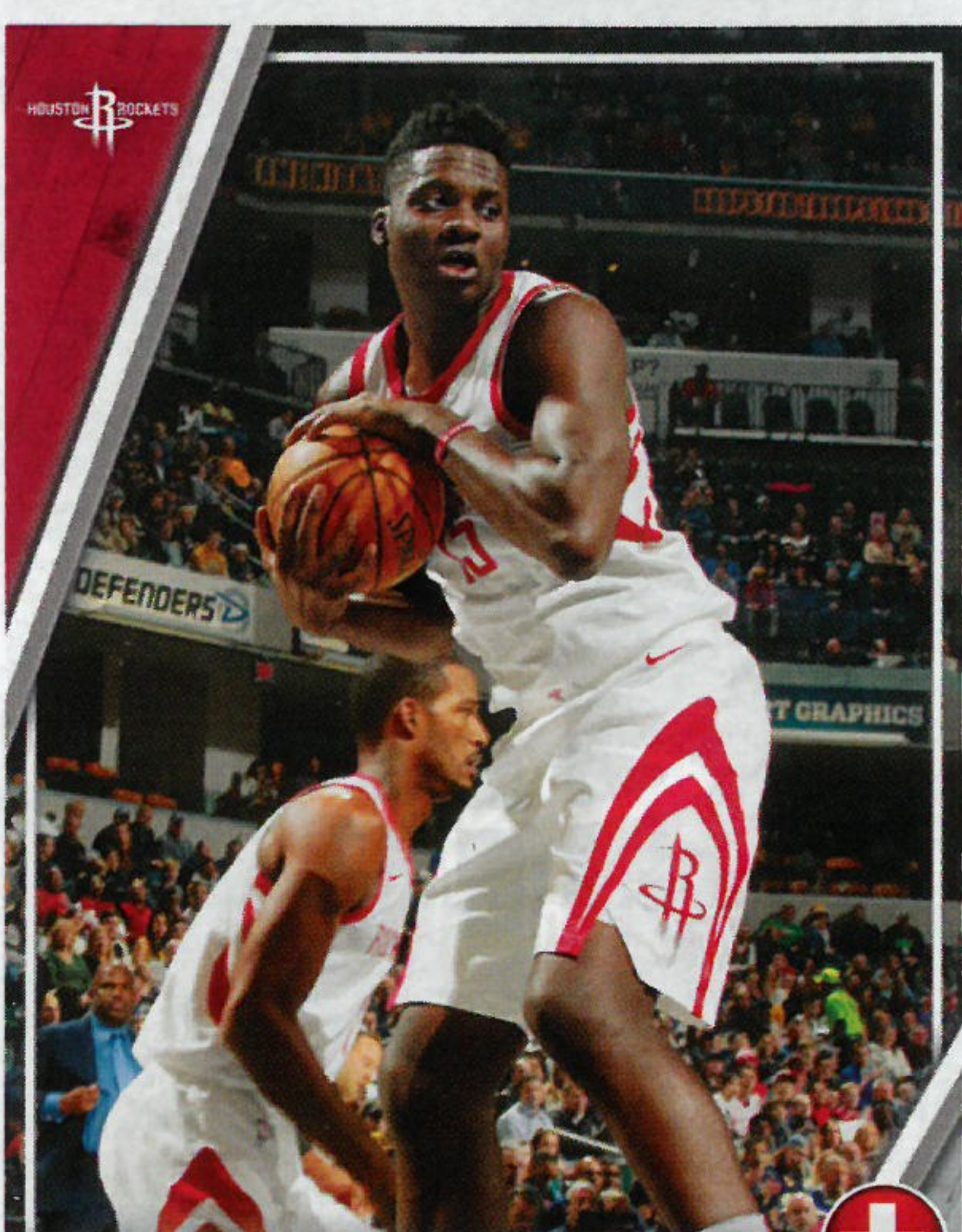

CLINT CAPELA

18/5/1994 | 2,08 M. | 109 KG. | NBA SEASONS: 4
FROM: SWITZERLAND



C

| YR | TEAM | G | FG% | FT% | 3FG% | RPG | APG | SPG | BPG | PTS | PPG |
|------------|---------|-----|------|------|------|-----|-----|-----|-----|------|-----|
| 17-18 | ROCKETS | 82 | 39,0 | 71,7 | 37,1 | 5,6 | 0,9 | 1,0 | 0,3 | 502 | 6,1 |
| NBA TOTALS | | 500 | 42,6 | 74,8 | 35,6 | 5,7 | 1,5 | 1,2 | 0,3 | 3703 | 7,4 |

| YR | TEAM | G | FG% | FT% | 3FG% | RPG | APG | SPG | BPG | PTS | PPG |
|------------|---------|-----|------|------|------|------|-----|-----|-----|------|------|
| 17-18 | ROCKETS | 74 | 65,2 | 56,0 | 0,0 | 10,8 | 0,9 | 0,8 | 1,9 | 1026 | 13,9 |
| NBA TOTALS | | 228 | 62,9 | 48,2 | 0,0 | 8,1 | 0,8 | 0,7 | 1,4 | 2418 | 10,6 |



NENE

13/9/1982 | 2,11 M. | 113 KG. | NBA SEASONS: 16
FROM: BRAZIL



C

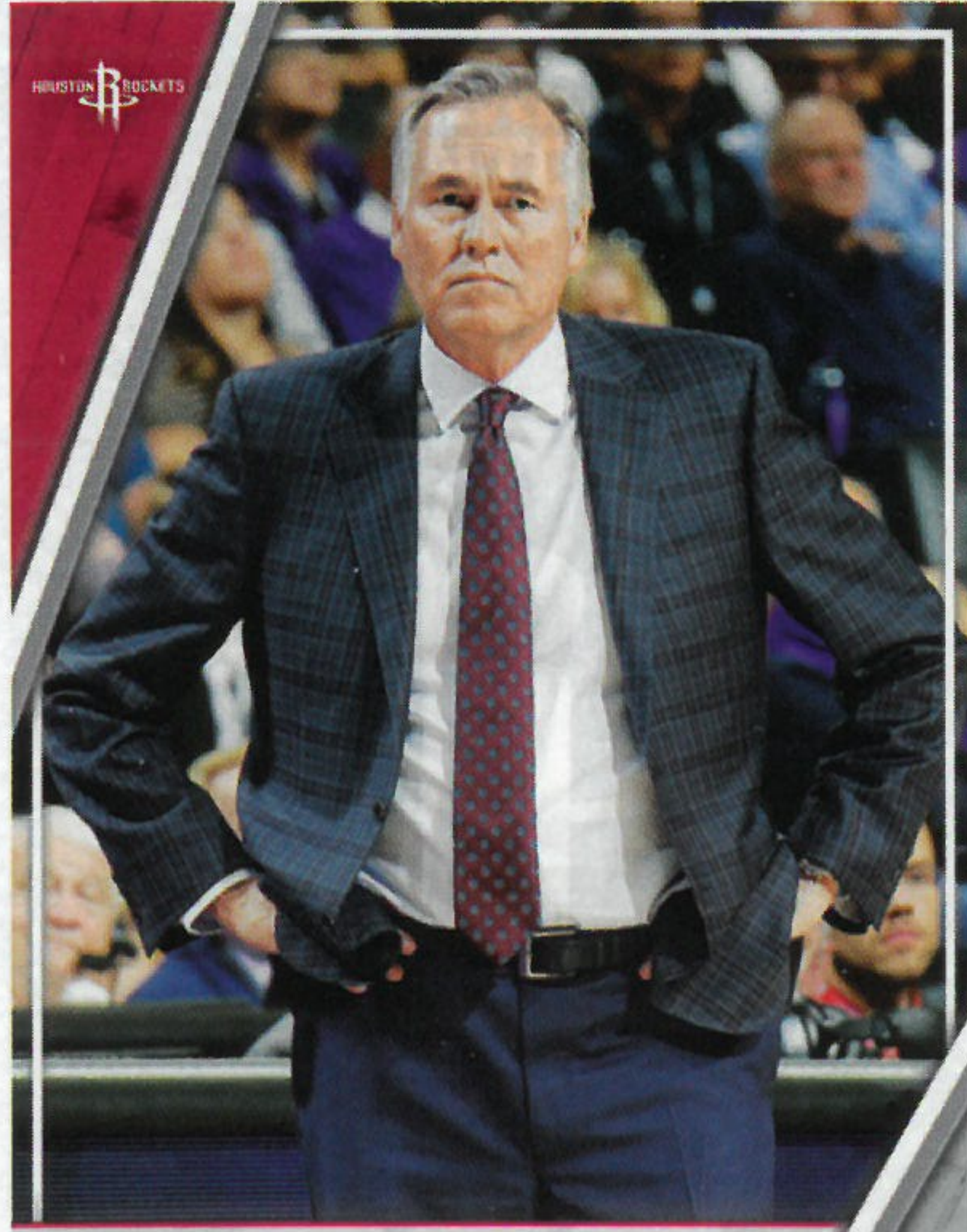

MIKE D'ANTONI

HEAD COACH

| YR | TEAM | G | FG% | FT% | 3FG% | RPG | APG | SPG | BPG | PTS | PPG |
|------------|---------|-----|------|------|------|-----|-----|-----|-----|-------|------|
| 17-18 | ROCKETS | 52 | 56,9 | 63,6 | 0,0 | 3,4 | 0,9 | 0,5 | 0,3 | 340 | 6,5 |
| NBA TOTALS | | 923 | 54,8 | 66,0 | 14,0 | 6,2 | 1,8 | 1,1 | 0,8 | 10758 | 11,7 |

TEAM INFO

TITLES:

2

DIVISION:

Southwest

ARENA:

Toyota Center

CAPACITY:

18.055

G-LEAGUE AFFILIATION:

Rio Grande Valley Vipers

2017-18 RECORD:

65-17

BEST SCORER

ALL-TIME

Hakeem Olajuwon

26.511 points

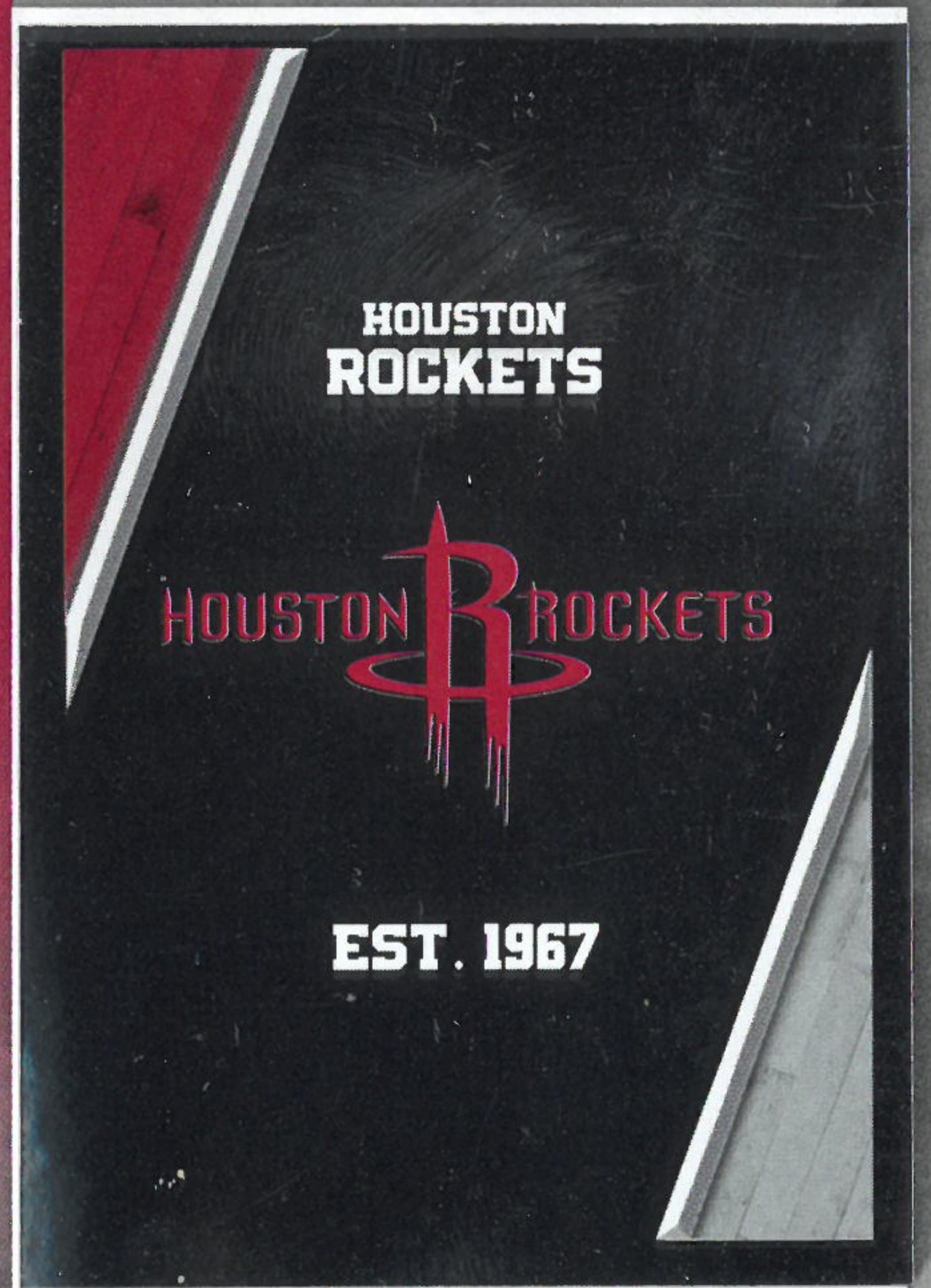

CAREER BEST

43 POINTS

2 TIMES, LAST @

WARRIORS ON 03/04/09



CHRIS PAUL

G



JAMES HARDEN

G



CAREER BEST

60 POINTS

VS MAGIC ON 30/01/18

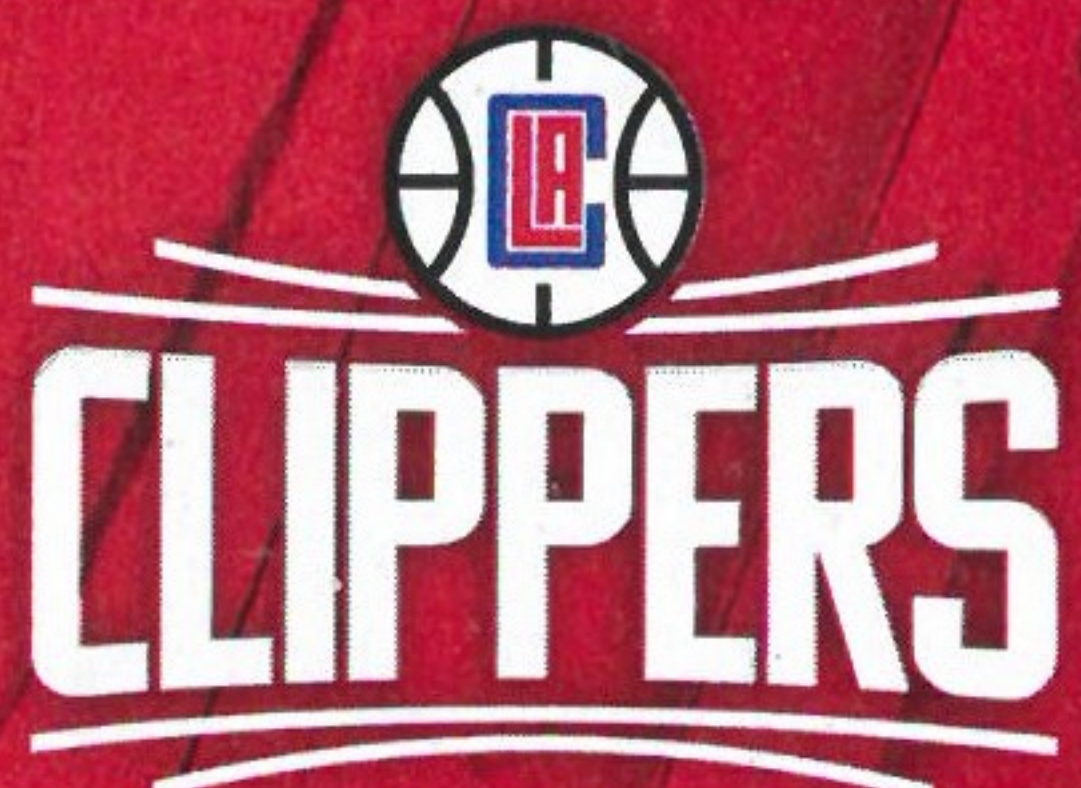

LOS ANGELES
CLIPPERS



HOME



AWAY



TOBIAS HARRIS

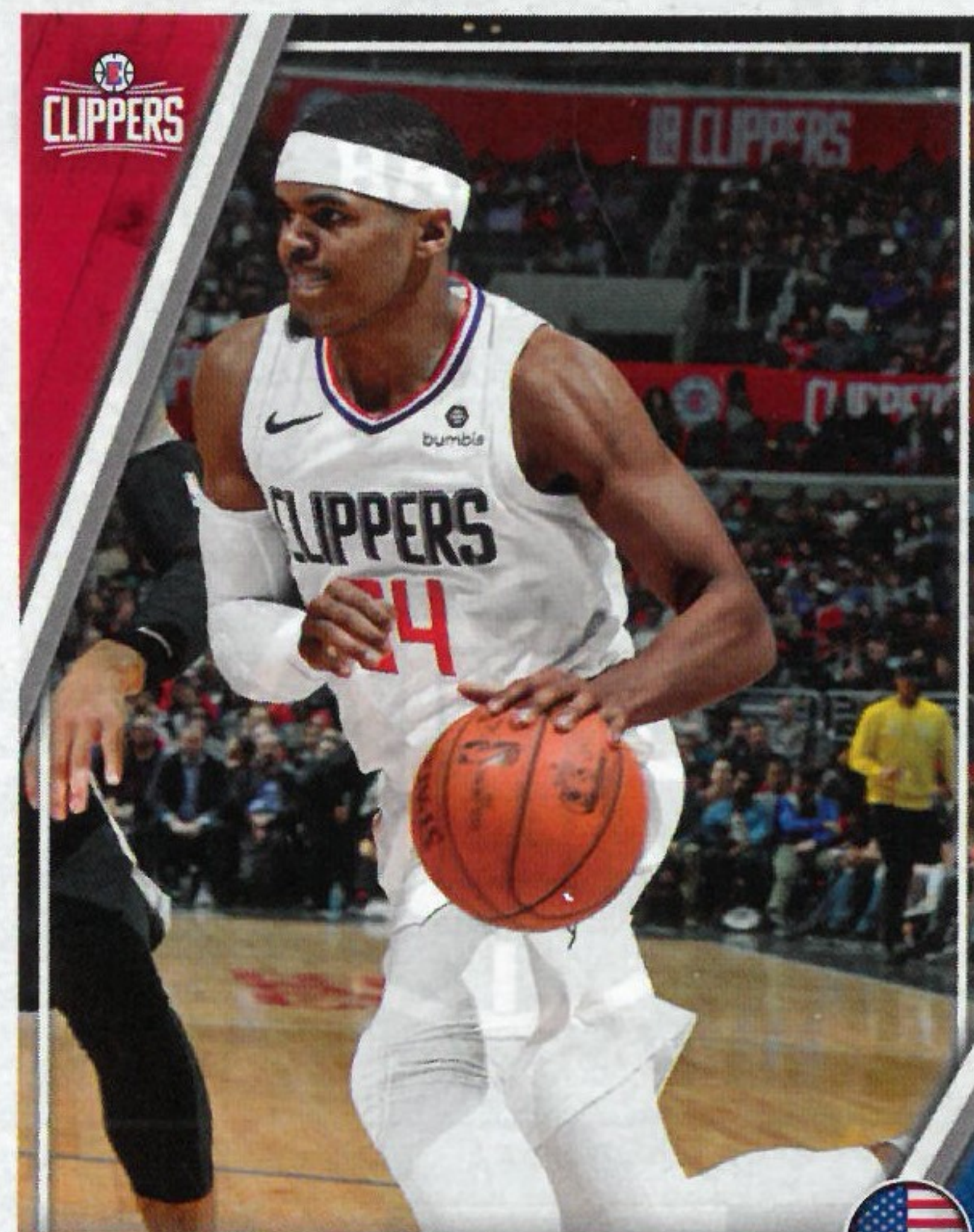

TOBIAS HARRIS

15/7/1992 | 2,06 M. | 107 KG. | NBA SEASONS: 7
FROM: TENNESSEE



F

| YR | TEAM | G | FG% | FT% | 3FG% | RPG | APG | SPG | BPG | PTS | PPG |
|------------|-----------|-----|------|------|------|-----|-----|-----|-----|------|------|
| 17-18 | DET / LAC | 80 | 46.0 | 82.9 | 41.1 | 5.5 | 2.4 | 0.9 | 0.4 | 1486 | 18.6 |
| NBA TOTALS | | 464 | 46.7 | 81.2 | 35.5 | 5.6 | 1.7 | 0.8 | 0.5 | 6791 | 14.6 |



DANILO GALLINARI

8/8/1988 | 2,08 M. | 102 KG. | NBA SEASONS: 9
FROM: ITALY



F

| YR | TEAM | G | FG% | FT% | 3FG% | RPG | APG | SPG | BPG | PTS | PPG |
|------------|----------|-----|------|------|------|-----|-----|-----|-----|------|------|
| 17-18 | CLIPPERS | 21 | 39.8 | 93.1 | 32.4 | 4.8 | 2.0 | 0.6 | 0.5 | 321 | 15.3 |
| NBA TOTALS | | 481 | 41.9 | 86.5 | 36.7 | 4.7 | 2.0 | 0.8 | 0.4 | 7374 | 15.3 |

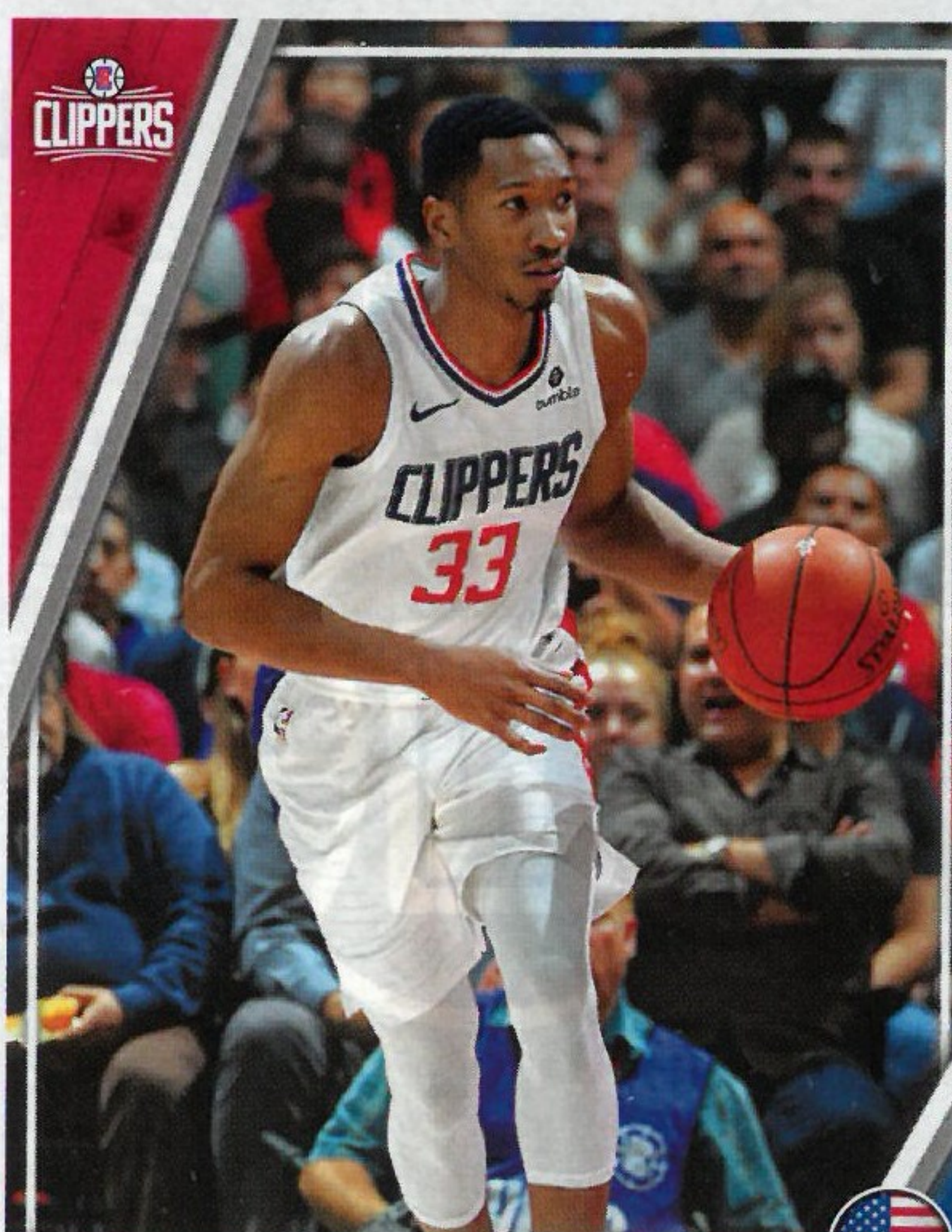

WESLEY JOHNSON

11/7/1987 | 2,01 M. | 98 KG. | NBA SEASONS: 8
FROM: SYRACUSE



F

| YR | TEAM | G | FG% | FT% | 3FG% | RPG | APG | SPG | BPG | PTS | PPG |
|------------|----------|-----|------|------|------|-----|-----|-----|-----|------|-----|
| 17-18 | CLIPPERS | 74 | 40.8 | 74.1 | 33.9 | 2.9 | 0.8 | 1.0 | 0.8 | 403 | 5.4 |
| NBA TOTALS | | 571 | 40.6 | 74.3 | 33.7 | 3.2 | 1.1 | 0.8 | 0.7 | 4107 | 7.2 |

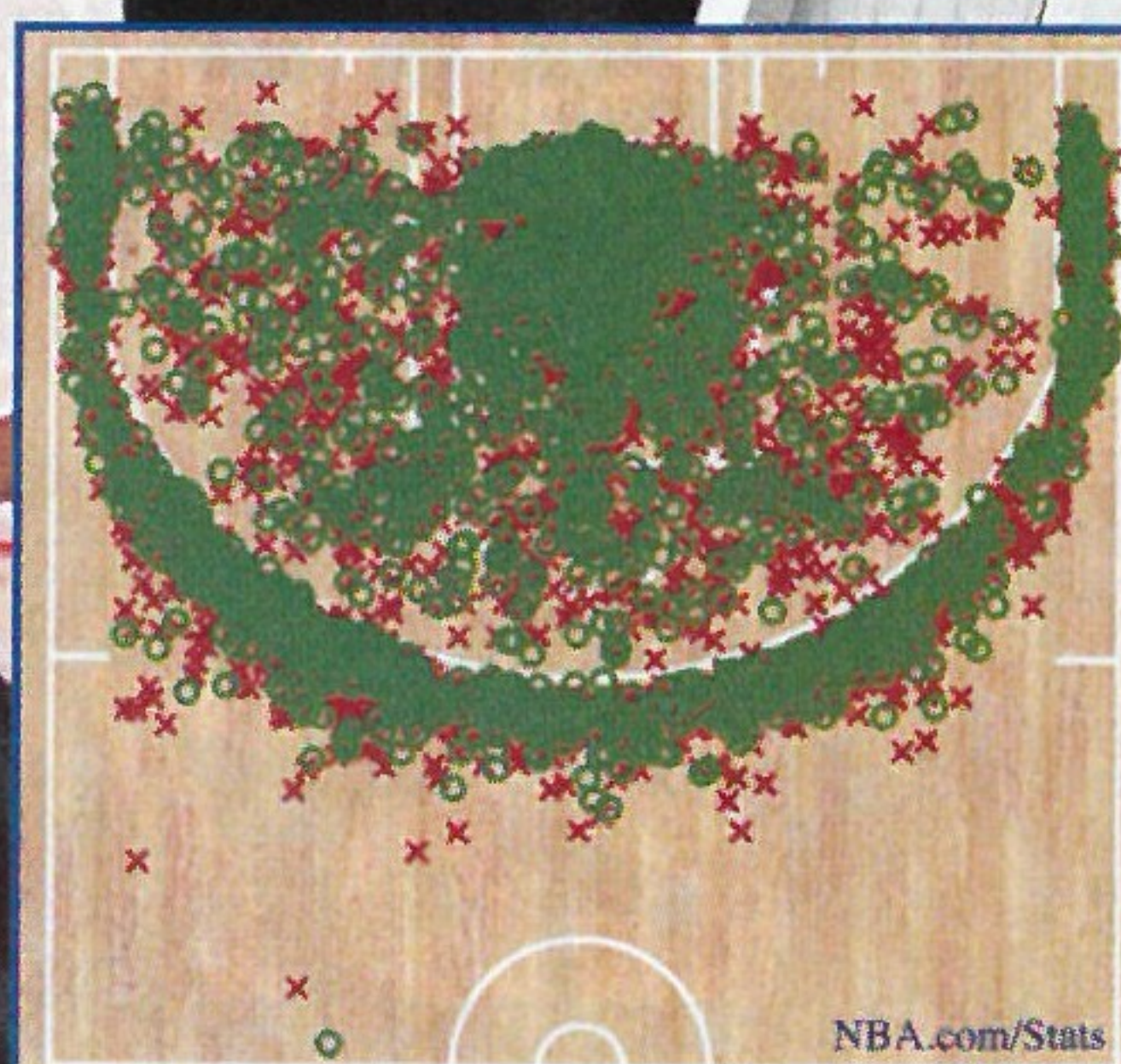

FG%: 47.1% (3302-7004) Made Shot Missed Shot
SHOT-CHART
2017-18 REGULAR SEASON





TRADED TO CLIPPERS ON 2/6/18

MARCIN GORTAT

17/2/1984 | 2,11 M. | 109 KG. | NBA SEASONS: 11
FROM: POLAND



C

| YR | TEAM | G | FG% | FT% | 3FG% | RPG | APG | SPG | BPG | PTS | PPG |
|------------|---------|-----|------|------|------|-----|-----|-----|-----|------|------|
| 17-18 | WIZARDS | 82 | 51.8 | 67.5 | 0.0 | 7.6 | 1.8 | 0.5 | 0.7 | 690 | 8.4 |
| NBA TOTALS | | 759 | 55.2 | 67.8 | 15.0 | 8.1 | 1.1 | 0.5 | 0.7 | 7718 | 10.2 |

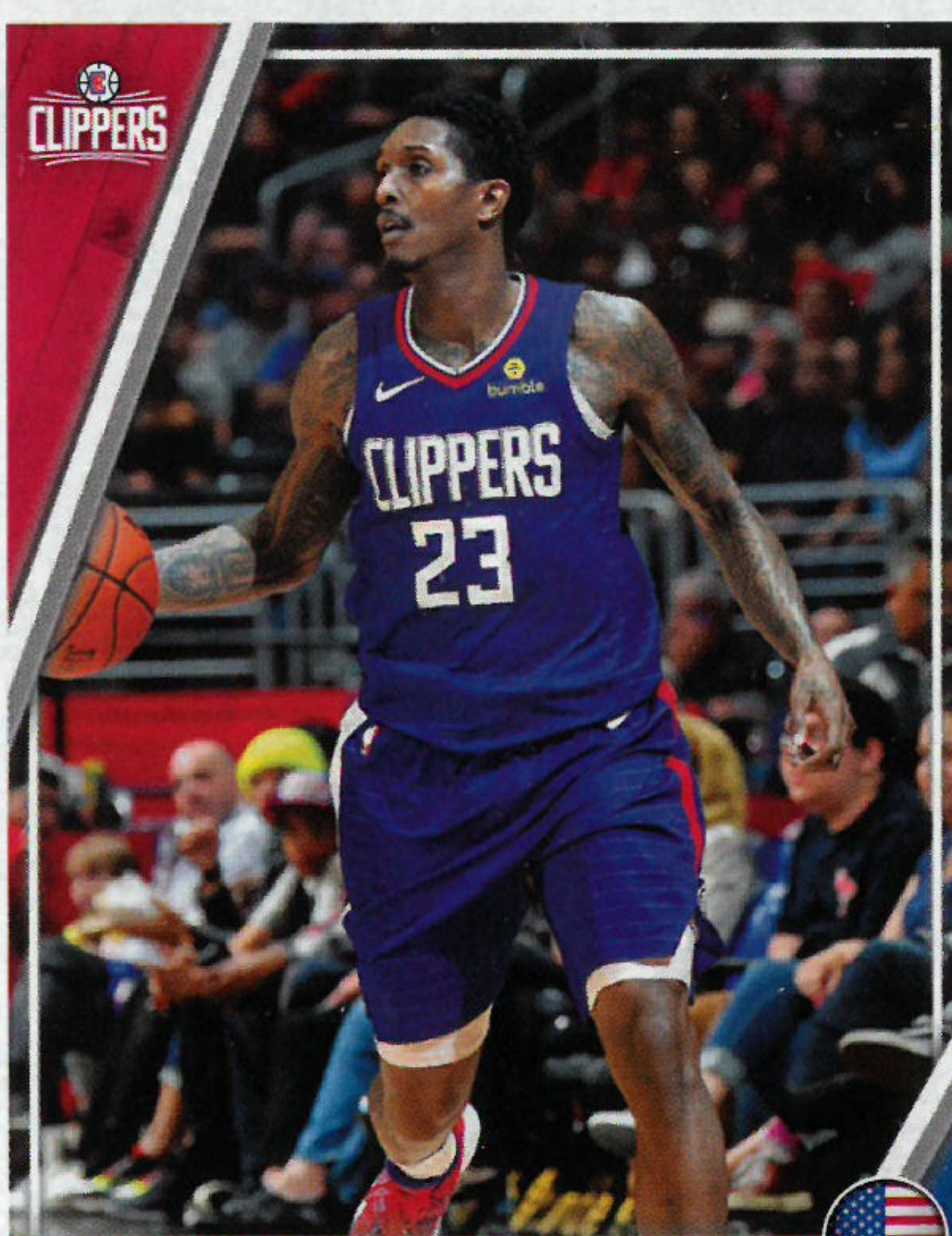

LOU WILLIAMS

27/10/1986 | 1,85 M. | 79 KG. | NBA SEASONS: 13
FROM: SOUTH GWINNETT HS (SNELLVILLE, GA)



G

| YR | TEAM | G | FG% | FT% | 3FG% | RPG | APG | SPG | BPG | PTS | PPG |
|------------|----------|-----|------|------|------|-----|-----|-----|-----|-------|------|
| 17-18 | CLIPPERS | 79 | 43.5 | 88.0 | 35.9 | 2.5 | 5.3 | 1.1 | 0.2 | 1782 | 22.6 |
| NBA TOTALS | | 861 | 42.0 | 83.4 | 34.8 | 2.1 | 3.1 | 0.9 | 0.2 | 11807 | 13.7 |

TEAM INFO

DIVISION:

Pacific

ARENA:

Staples Center

CAPACITY:

19.060

G-LEAGUE AFFILIATION:

Agua Caliente Clippers

2017-18 RECORD:

42-40

BEST SCORER ALL-TIME

Randy Smith
12.735 points

LOS ANGELES
CLIPPERS

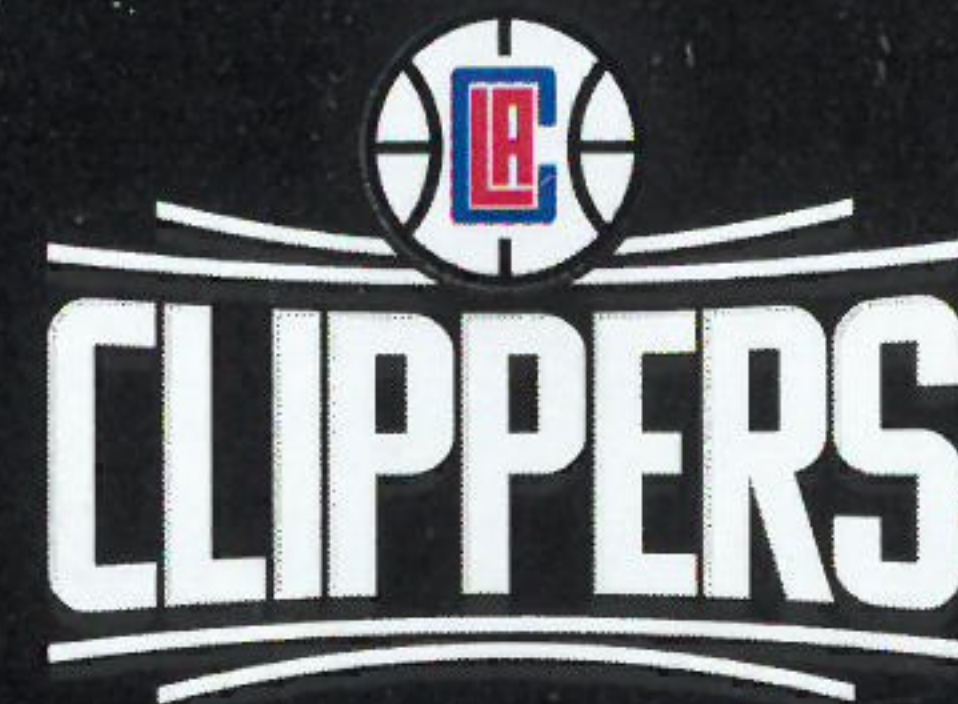

EST. 1970



AVERY BRADLEY

26/11/1990 | 1,88 M. | 82 KG. | NBA SEASONS: 8
FROM: TEXAS



G

| YR | TEAM | G | FG% | FT% | 3FG% | RPG | APG | SPG | BPG | PTS | PPG |
|------------|---------|-----|------|------|------|-----|-----|-----|-----|------|------|
| 17-18 | DET/LAC | 46 | 41.4 | 76.8 | 36.9 | 2.5 | 2.0 | 1.1 | 0.2 | 656 | 14.3 |
| NBA TOTALS | | 459 | 43.9 | 77.2 | 36.6 | 3.0 | 1.7 | 1.1 | 0.2 | 5664 | 14.3 |

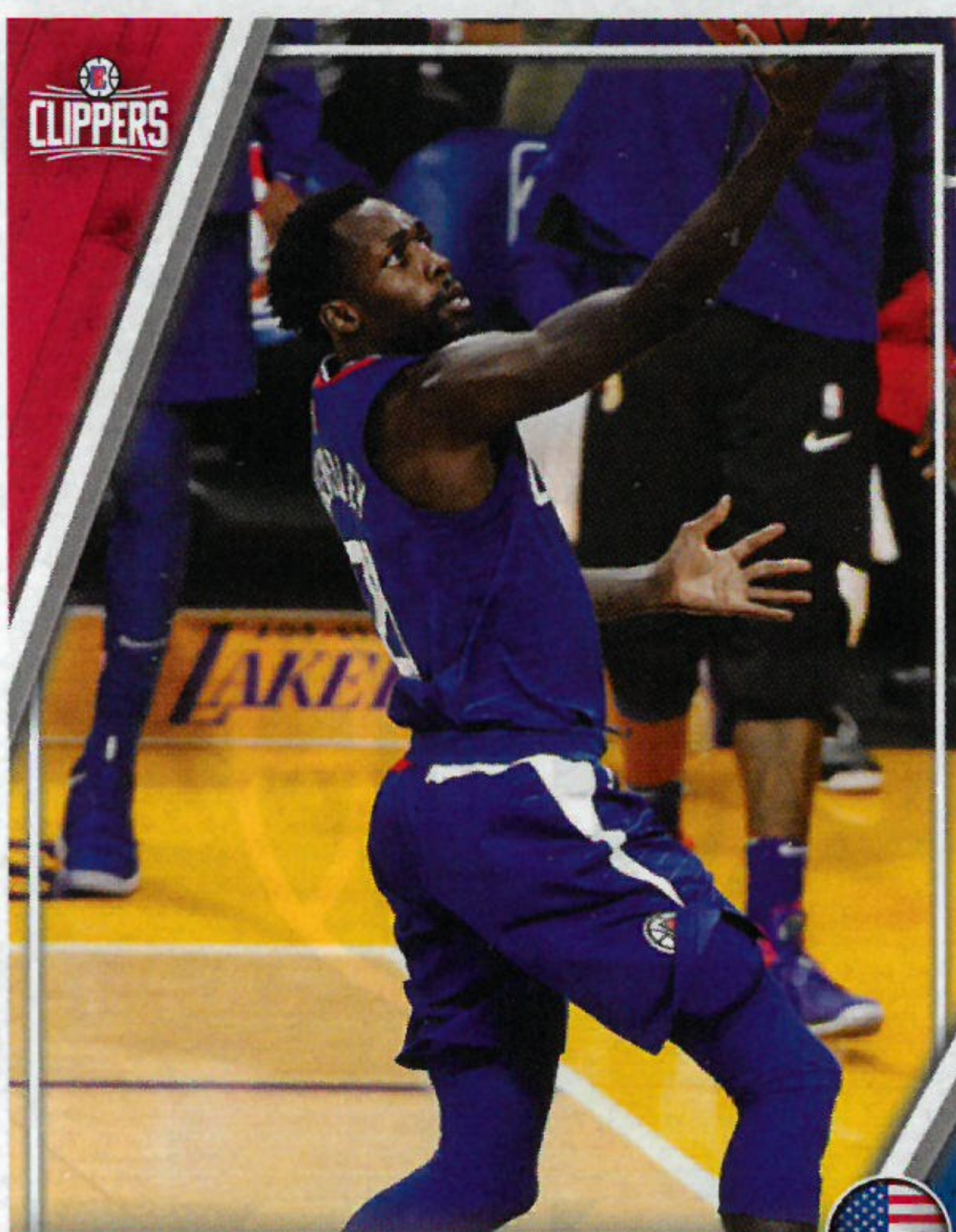

PATRICK BEVERLEY

12/7/1988 | 1,85 M. | 84 KG. | NBA SEASONS: 6
FROM: ARKANSAS



G

| YR | TEAM | G | FG% | FT% | 3FG% | RPG | APG | SPG | BPG | PTS | PPG |
|------------|----------|-----|------|------|------|-----|-----|-----|-----|------|------|
| 17-18 | CLIPPERS | 11 | 40.3 | 82.4 | 40.0 | 4.1 | 2.9 | 1.6 | 0.5 | 134 | 12.2 |
| NBA TOTALS | | 302 | 41.3 | 76.7 | 37.6 | 4.1 | 3.4 | 1.3 | 0.4 | 2842 | 9.4 |



CAREER BEST

34 POINTS

2 TIMES, LAST VS
TIMBERWOLVES ON 25/10/17



TOBIAS HARRIS

F

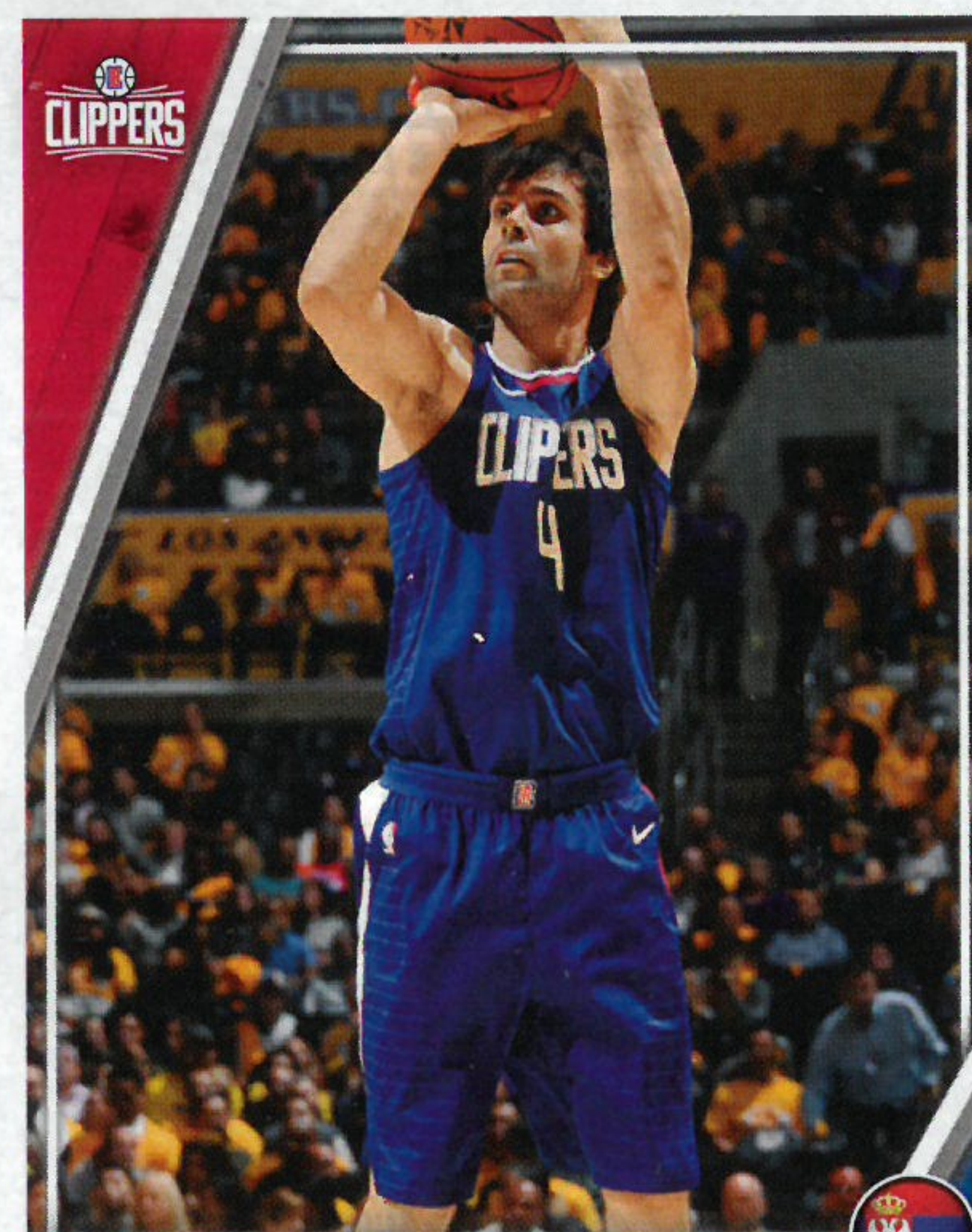

MILOS TEODOSIC

19/3/1987 | 1,96 M. | 89 KG. | NBA SEASONS: 1
FROM: SERBIA



G

| YR | TEAM | G | FG% | FT% | 3FG% | RPG | APG | SPG | BPG | PTS | PPG |
|------------|----------|----|------|------|------|-----|-----|-----|-----|-----|-----|
| 17-18 | CLIPPERS | 45 | 41.9 | 84.8 | 37.9 | 2.8 | 4.6 | 0.5 | 0.1 | 429 | 9.5 |
| NBA TOTALS | | 45 | 41.9 | 84.8 | 37.9 | 2.8 | 4.6 | 0.5 | 0.1 | 429 | 9.5 |

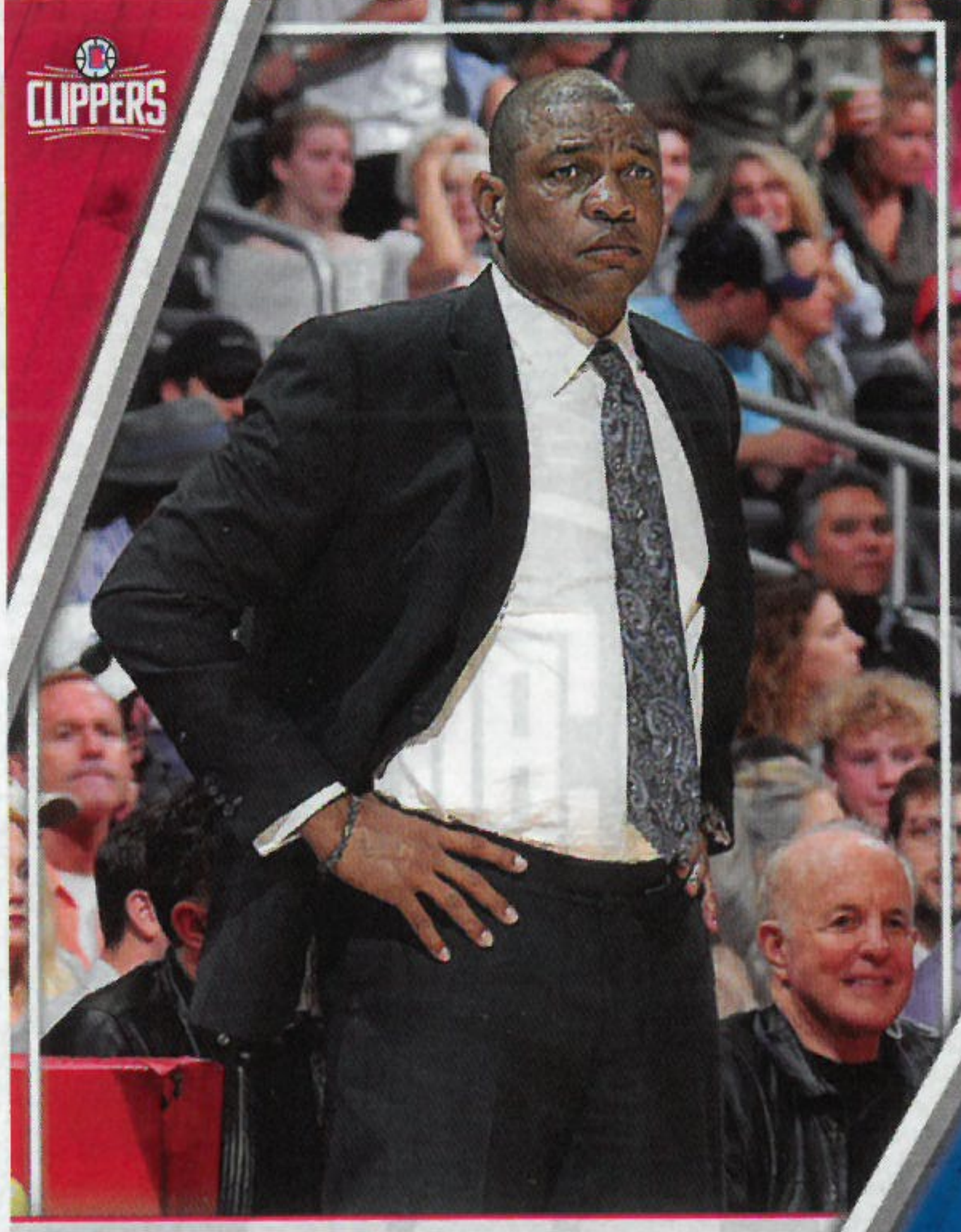

DOC RIVERS

HEAD COACH



DANILO GALLINARI

F



CAREER BEST

47 POINTS

VS MAVERICKS
ON 10/04/15



LOS ANGELES
LAKERS



HOME



AWAY



LIONZO BALL

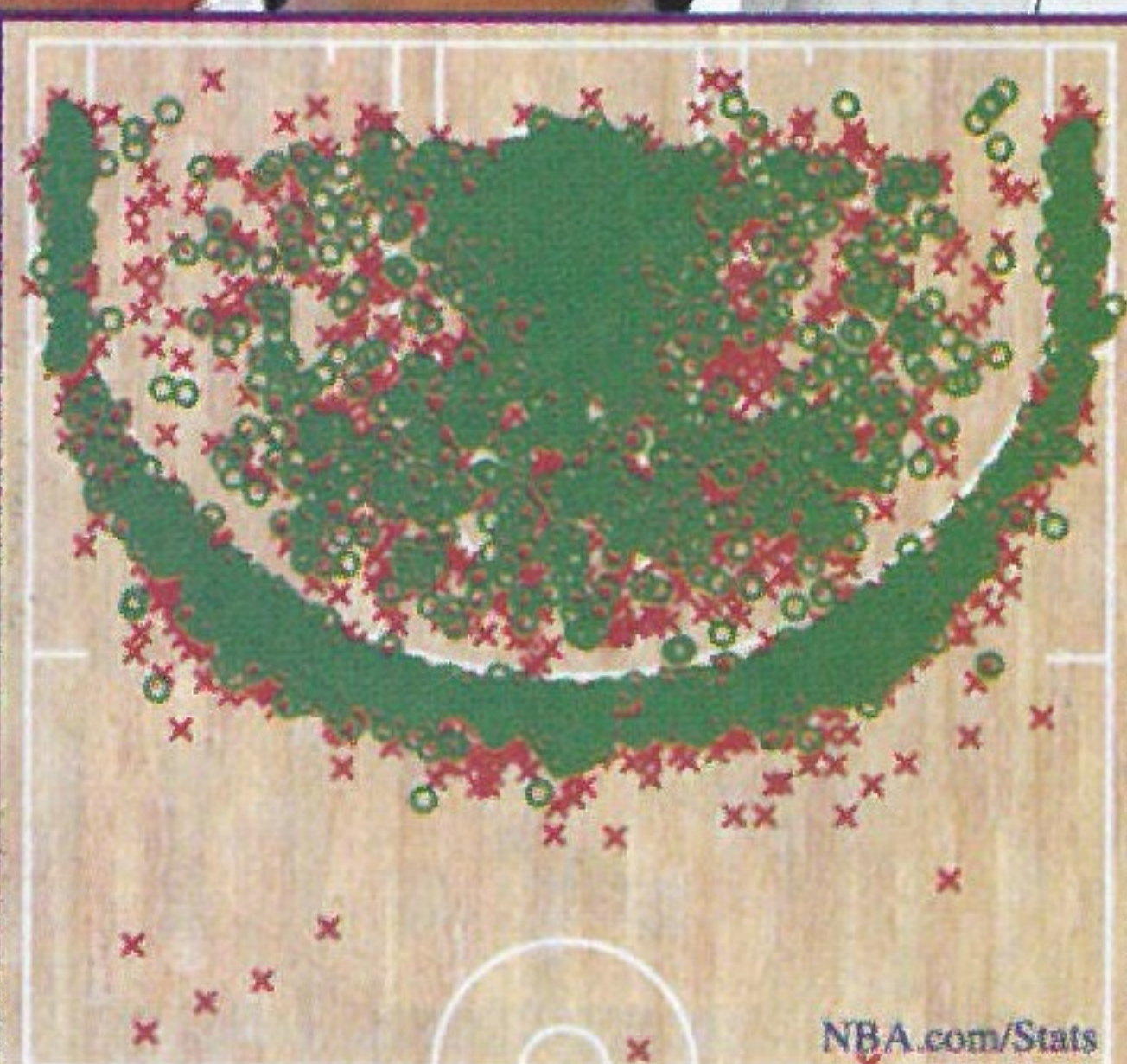

SHOT-CHART
2017-18 REGULAR SEASON



SIGNED BY LAKERS ON 9/7/18

LEBRON JAMES

30/12/1984 | 2,03 M. | 113 KG. | NBA SEASONS: 15
FROM: ST. VINCENT-ST. MARY HS (AKRON, OH)



F

| YR | TEAM | G | FG% | FT% | 3FG% | RPG | APG | SPG | BPG | PTS | PPG |
|-------|------------|------|------|------|------|-----|-----|-----|-----|-------|------|
| 17-18 | CAVALIERS | 82 | 54.2 | 73.1 | 36.7 | 8.6 | 9.1 | 1.4 | 0.9 | 2251 | 27.5 |
| | NBA TOTALS | 1143 | 50.4 | 73.9 | 34.4 | 7.4 | 7.2 | 1.6 | 0.8 | 31038 | 27.2 |

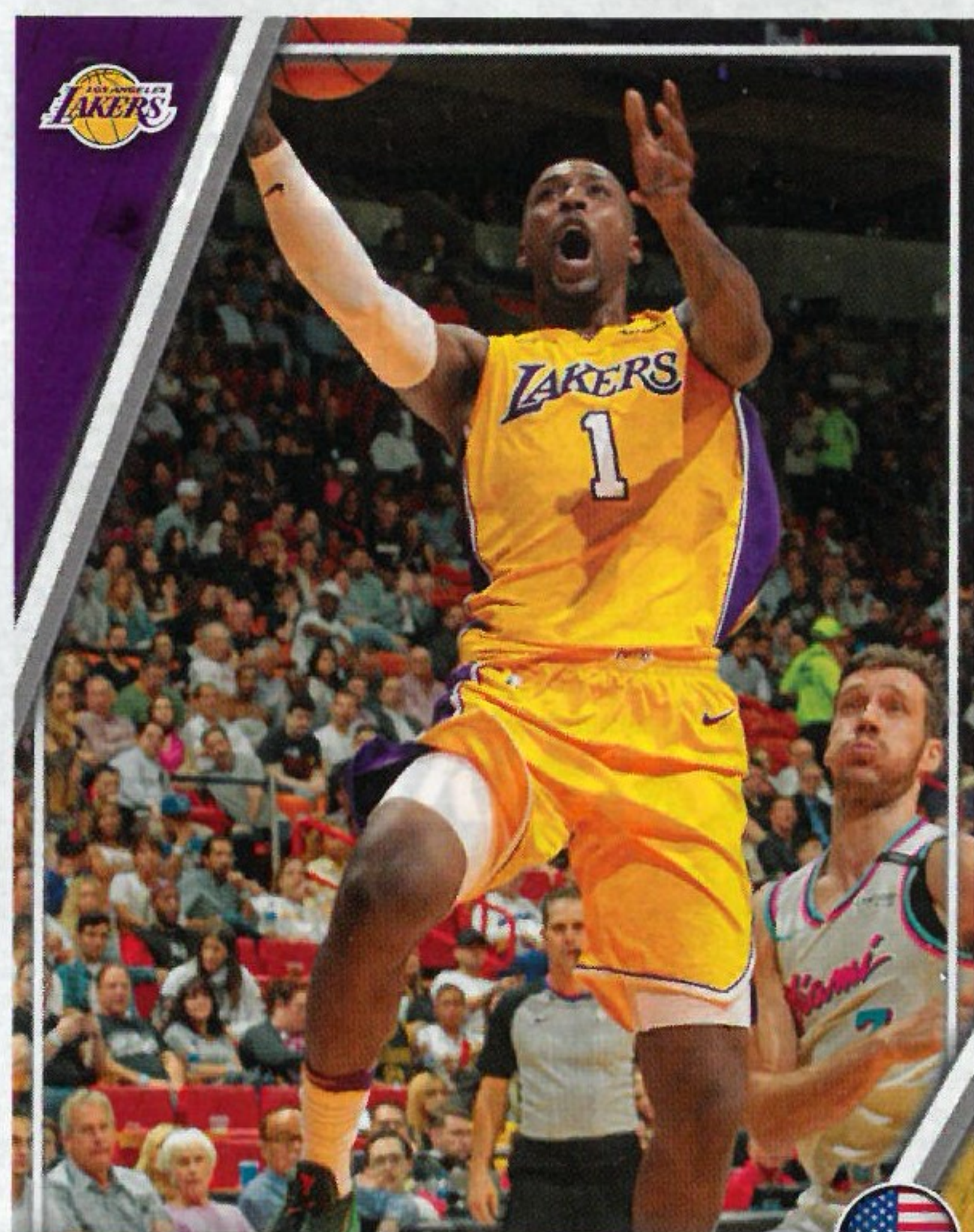

KENTAVIOUS CALDWELL-POPE

18/2/1993 | 1,96 M. | 93 KG. | NBA SEASONS: 5
FROM: GEORGIA



G

| YR | TEAM | G | FG% | FT% | 3FG% | RPG | APG | SPG | BPG | PTS | PPG |
|-------|------------|-----|------|------|------|-----|-----|-----|-----|------|------|
| 17-18 | LAKERS | 74 | 42.6 | 78.9 | 38.3 | 5.2 | 2.2 | 1.4 | 0.2 | 992 | 13.4 |
| | NBA TOTALS | 388 | 40.9 | 78.6 | 34.5 | 3.4 | 1.7 | 1.2 | 0.2 | 4657 | 12.0 |

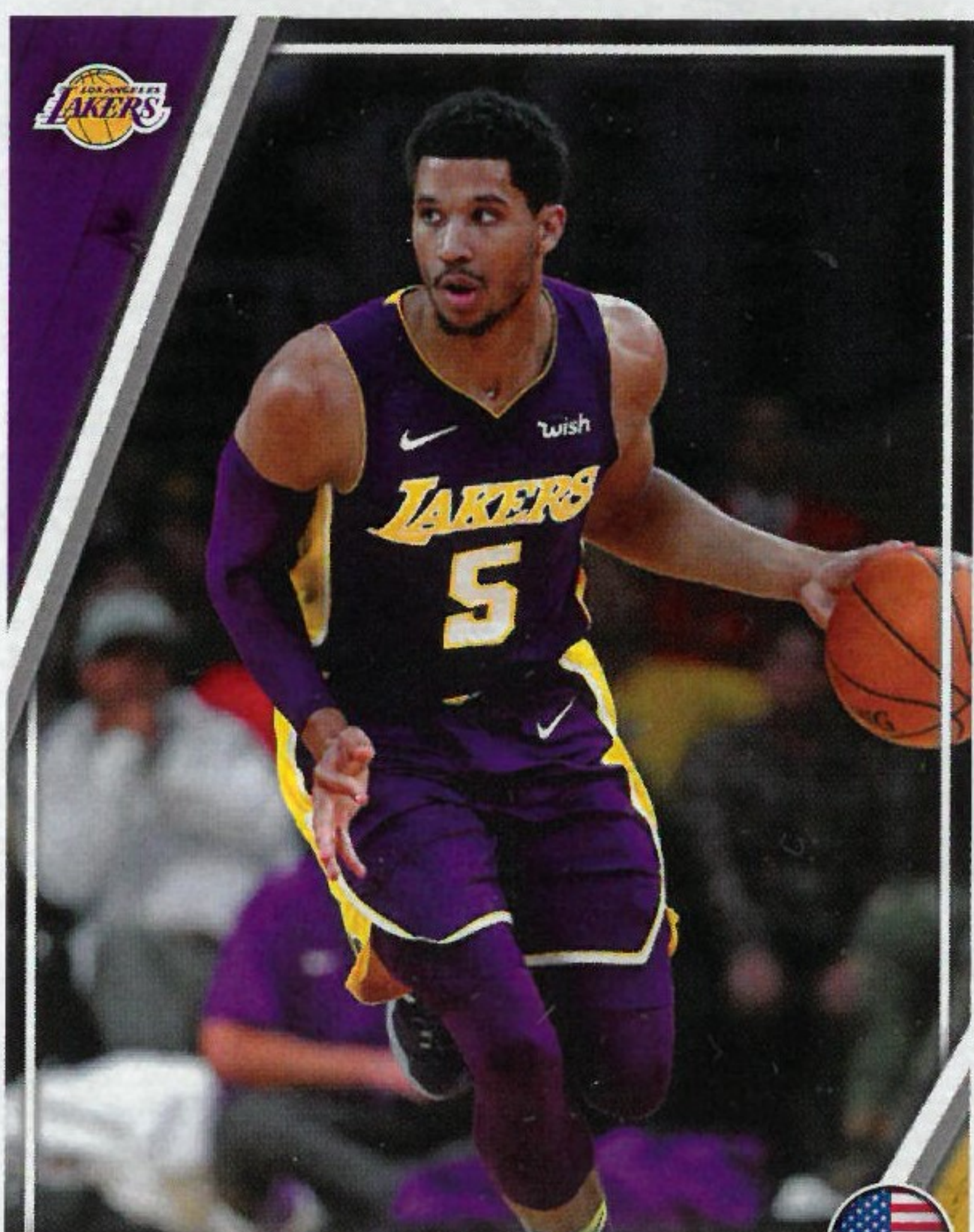

JOSH HART

6/3/1995 | 1,96 M. | 98 KG. | NBA SEASONS: 1
FROM: VILLANOVA



G

| YR | TEAM | G | FG% | FT% | 3FG% | RPG | APG | SPG | BPG | PTS | PPG |
|-------|------------|----|------|------|------|-----|-----|-----|-----|-----|-----|
| 17-18 | LAKERS | 63 | 46.9 | 70.2 | 39.6 | 4.2 | 1.3 | 0.7 | 0.3 | 496 | 7.9 |
| | NBA TOTALS | 63 | 46.9 | 70.2 | 39.6 | 4.2 | 1.3 | 0.7 | 0.3 | 496 | 7.9 |

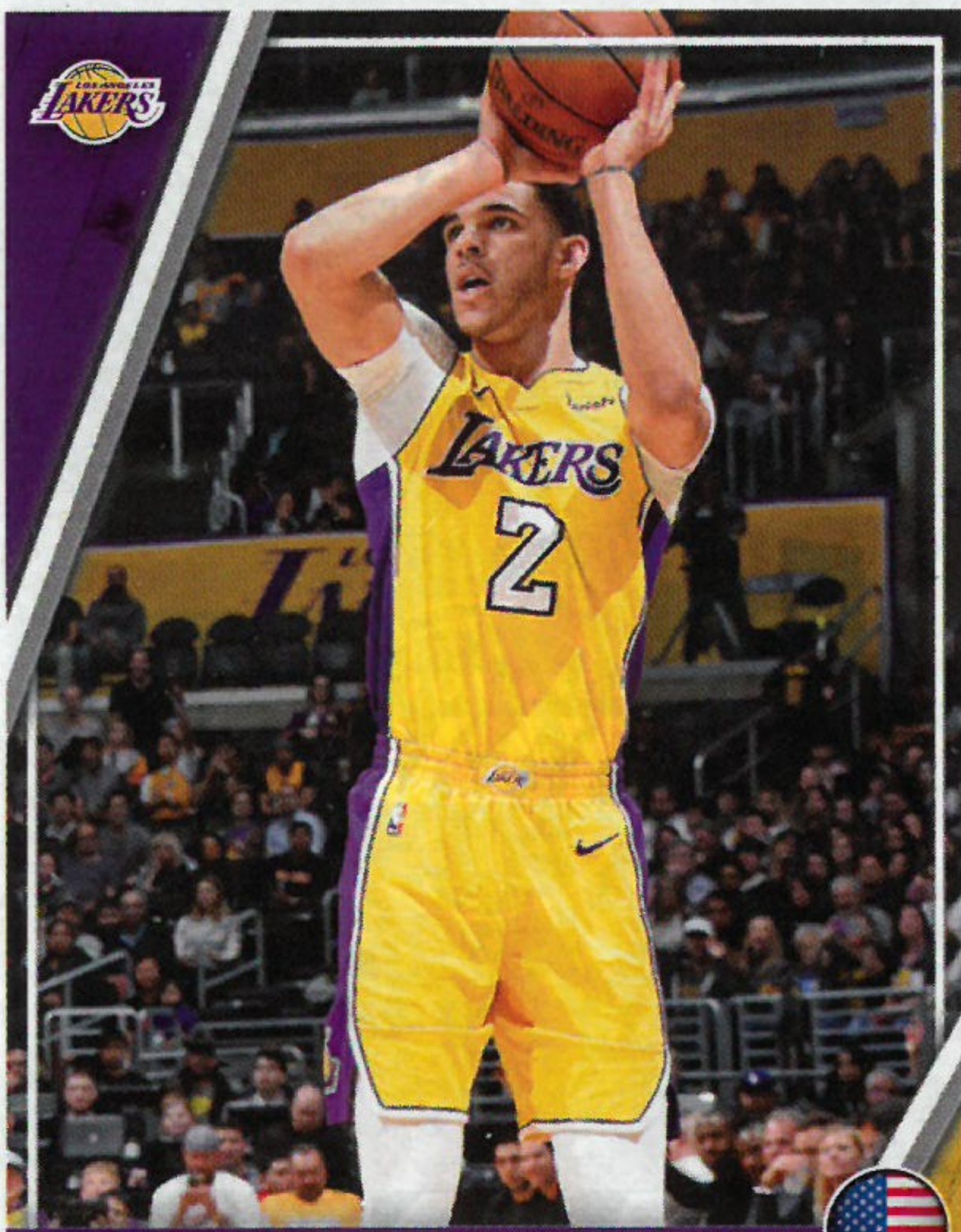

LONZO BALL

27/10/1997 | 1,98 M. | 86 KG. | NBA SEASONS: 1
FROM: UCLA



G

| YR | TEAM | G | FG% | FT% | 3FG% | RPG | APG | SPG | BPG | PTS | PPG |
|------------|--------|----|------|------|------|-----|-----|-----|-----|-----|------|
| 17-18 | LAKERS | 52 | 36.0 | 45.1 | 30.5 | 6.9 | 7.2 | 1.7 | 0.8 | 528 | 10.2 |
| NBA TOTALS | | 52 | 36.0 | 45.1 | 30.5 | 6.9 | 7.2 | 1.7 | 0.8 | 528 | 10.2 |



BRANDON INGRAM

2/9/1997 | 2,06 M. | 86 KG. | NBA SEASONS: 2
FROM: DUKE



F

| YR | TEAM | G | FG% | FT% | 3FG% | RPG | APG | SPG | BPG | PTS | PPG |
|------------|--------|-----|------|------|------|-----|-----|-----|-----|------|------|
| 17-18 | LAKERS | 59 | 47.0 | 68.1 | 39.0 | 5.3 | 3.9 | 0.8 | 0.7 | 949 | 16.1 |
| NBA TOTALS | | 138 | 43.8 | 65.5 | 32.9 | 4.6 | 2.9 | 0.7 | 0.6 | 1689 | 12.2 |

TEAM INFO

TITLES:

16

DIVISION:

Pacific

ARENA:

Staples Center

CAPACITY:

18.997

G-LEAGUE AFFILIATION:

South Bay Lakers

2017-18 RECORD:

35-47

**BEST SCORER
ALL-TIME**

Kobe Bryant

33.643 points

LOS ANGELES
LAKERS



EST. 1947



KYLE KUZMA

24/7/1995 | 2,06 M. | 100 KG. | NBA SEASONS: 1
FROM: UTAH



F

| YR | TEAM | G | FG% | FT% | 3FG% | RPG | APG | SPG | BPG | PTS | PPG |
|------------|--------|----|------|------|------|-----|-----|-----|-----|------|------|
| 17-18 | LAKERS | 77 | 45.0 | 70.7 | 36.6 | 6.3 | 1.8 | 0.6 | 0.4 | 1242 | 16.1 |
| NBA TOTALS | | 77 | 45.0 | 70.7 | 36.6 | 6.3 | 1.8 | 0.6 | 0.4 | 1242 | 16.1 |



LANCE STEPHENSON

5/9/1990 | 1,98 M. | 104 KG. | NBA SEASONS: 8
FROM: CINCINNATI



G

| YR | TEAM | G | FG% | FT% | 3FG% | RPG | APG | SPG | BPG | PTS | PPG |
|------------|--------|-----|------|------|------|-----|-----|-----|-----|------|-----|
| 17-18 | PACERS | 82 | 42.7 | 66.1 | 28.9 | 5.2 | 2.9 | 0.6 | 0.2 | 757 | 9.2 |
| NBA TOTALS | | 440 | 44.6 | 68.5 | 30.3 | 4.3 | 3.0 | 0.6 | 0.2 | 3863 | 8.8 |



CAREER BEST

38 POINTS

@ ROCKETS
ON 20/12/17



KYLE KUZMA

F

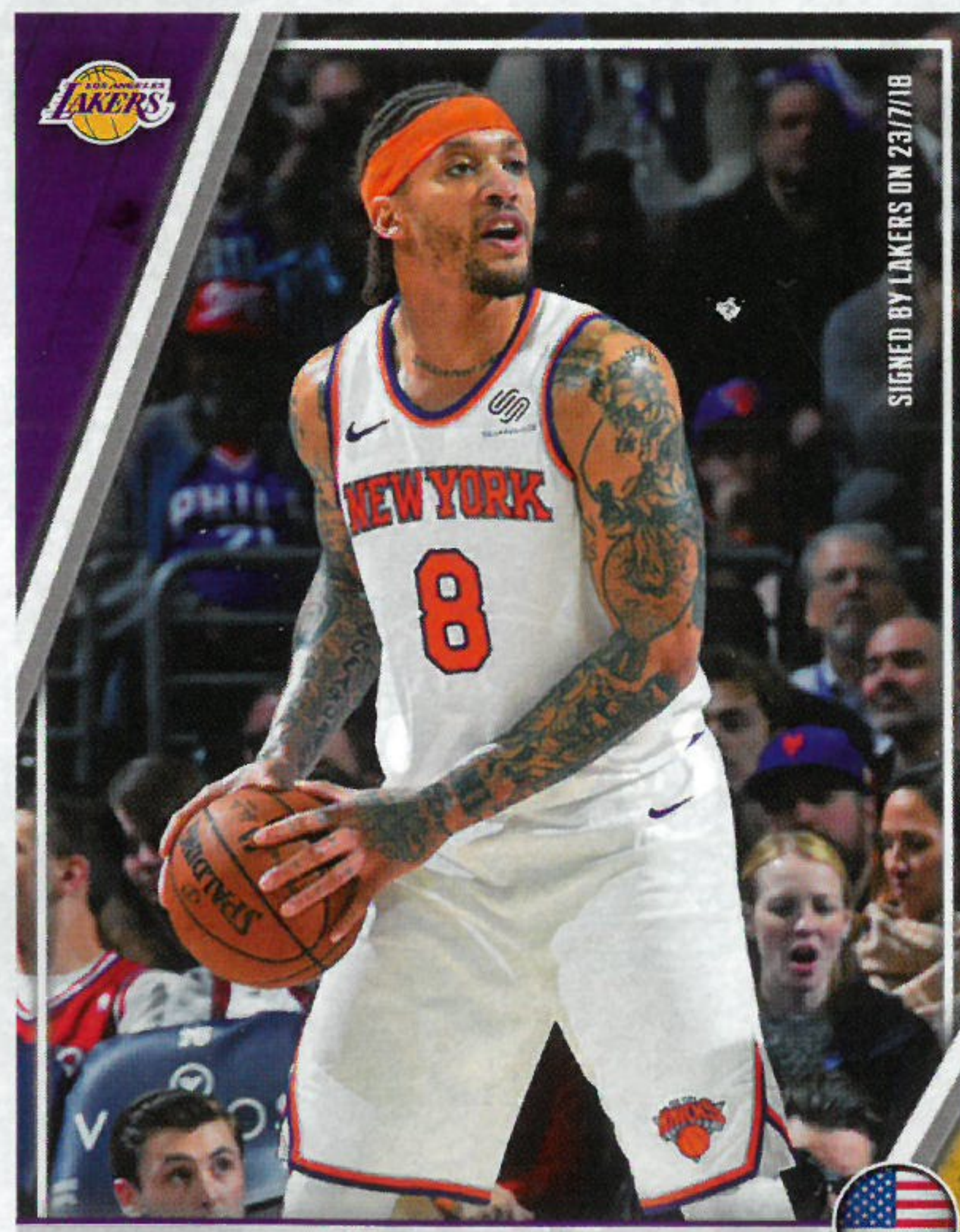

MICHAEL BEASLEY

9/1/1989 | 2,06 M. | 107 KG. | NBA SEASONS: 10
FROM: KANSAS STATE



F

| YR | TEAM | G | FG% | FT% | 3FG% | RPG | APG | SPG | BPG | PTS | PPG |
|------------|--------|-----|------|------|------|-----|-----|-----|-----|------|------|
| 17-18 | KNICKS | 74 | 50.7 | 78.0 | 39.5 | 5.6 | 1.7 | 0.5 | 0.6 | 976 | 13.2 |
| NBA TOTALS | | 583 | 46.4 | 76.0 | 35.2 | 4.8 | 1.3 | 0.6 | 0.5 | 7387 | 12.7 |



LUKE WALTON

HEAD COACH



LONZO BALL

G



CAREER BEST

29 POINTS

@ SUNS ON 20/10/17



MEMPHIS
GRIZZLIES

MEMPHIS
GRIZZLIES



HOME



AWAY



MARC GASOL



MARC GASOL

29/1/1985 | 2,16 M. | 116 KG. | NBA SEASONS: 10
FROM: SPAIN



C

| YR | TEAM | G | FG% | FT% | 3FG% | RPG | APG | SPG | BPG | PTS | PPG |
|------------|-----------|-----|------|------|------|-----|-----|-----|-----|-------|------|
| 17-18 | GRIZZLIES | 73 | 42.0 | 83.4 | 34.1 | 8.1 | 4.2 | 0.7 | 1.4 | 1258 | 17.2 |
| NBA TOTALS | | 716 | 48.7 | 77.9 | 34.4 | 7.7 | 3.3 | 0.9 | 1.5 | 10850 | 15.2 |



DILLON BROOKS

22/1/1996 | 1,98 M. | 100 KG. | NBA SEASONS: 1
FROM: OREGON



F

| YR | TEAM | G | FG% | FT% | 3FG% | RPG | APG | SPG | BPG | PTS | PPG |
|------------|-----------|----|------|------|------|-----|-----|-----|-----|-----|------|
| 17-18 | GRIZZLIES | 82 | 44.0 | 74.7 | 35.6 | 3.1 | 1.6 | 0.9 | 0.2 | 898 | 11.0 |
| NBA TOTALS | | 82 | 44.0 | 74.7 | 35.6 | 3.1 | 1.6 | 0.9 | 0.2 | 898 | 11.0 |



GARRETT TEMPLE

8/5/1986 | 1,98 M. | 88 KG. | NBA SEASONS: 8
FROM: LSU



G

| YR | TEAM | G | FG% | FT% | 3FG% | RPG | APG | SPG | BPG | PTS | PPG |
|------------|-------|-----|------|------|------|-----|-----|-----|-----|------|-----|
| 17-18 | KINGS | 65 | 41.8 | 76.9 | 39.2 | 2.3 | 1.9 | 0.9 | 0.4 | 547 | 8.4 |
| NBA TOTALS | | 439 | 40.5 | 72.5 | 35.7 | 2.0 | 1.7 | 0.8 | 0.3 | 2432 | 5.5 |

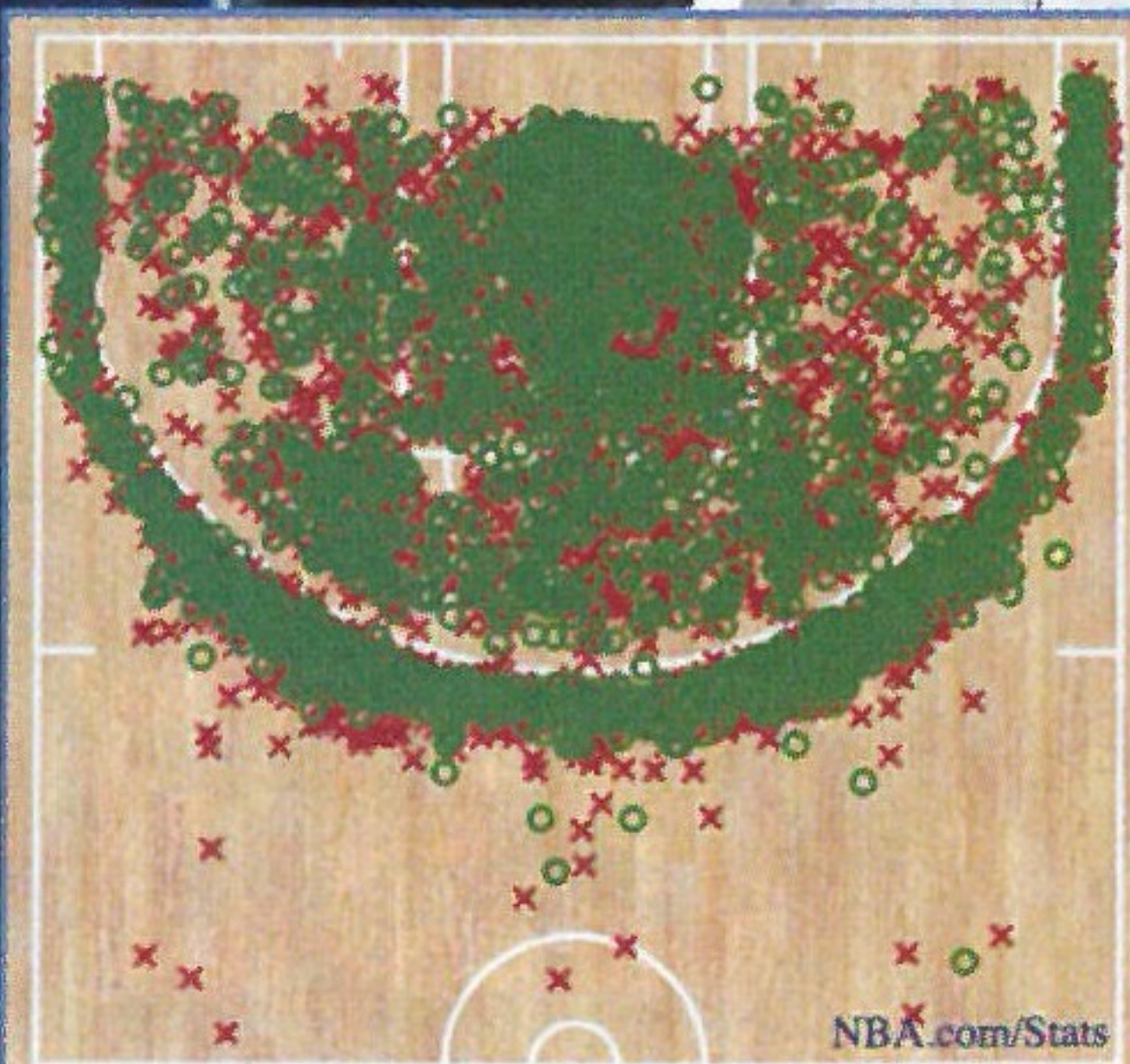

FG%: 44.4% (3013-6788) O Made Shot X Missed Shot
SHOT-CHART
2017-18 REGULAR SEASON



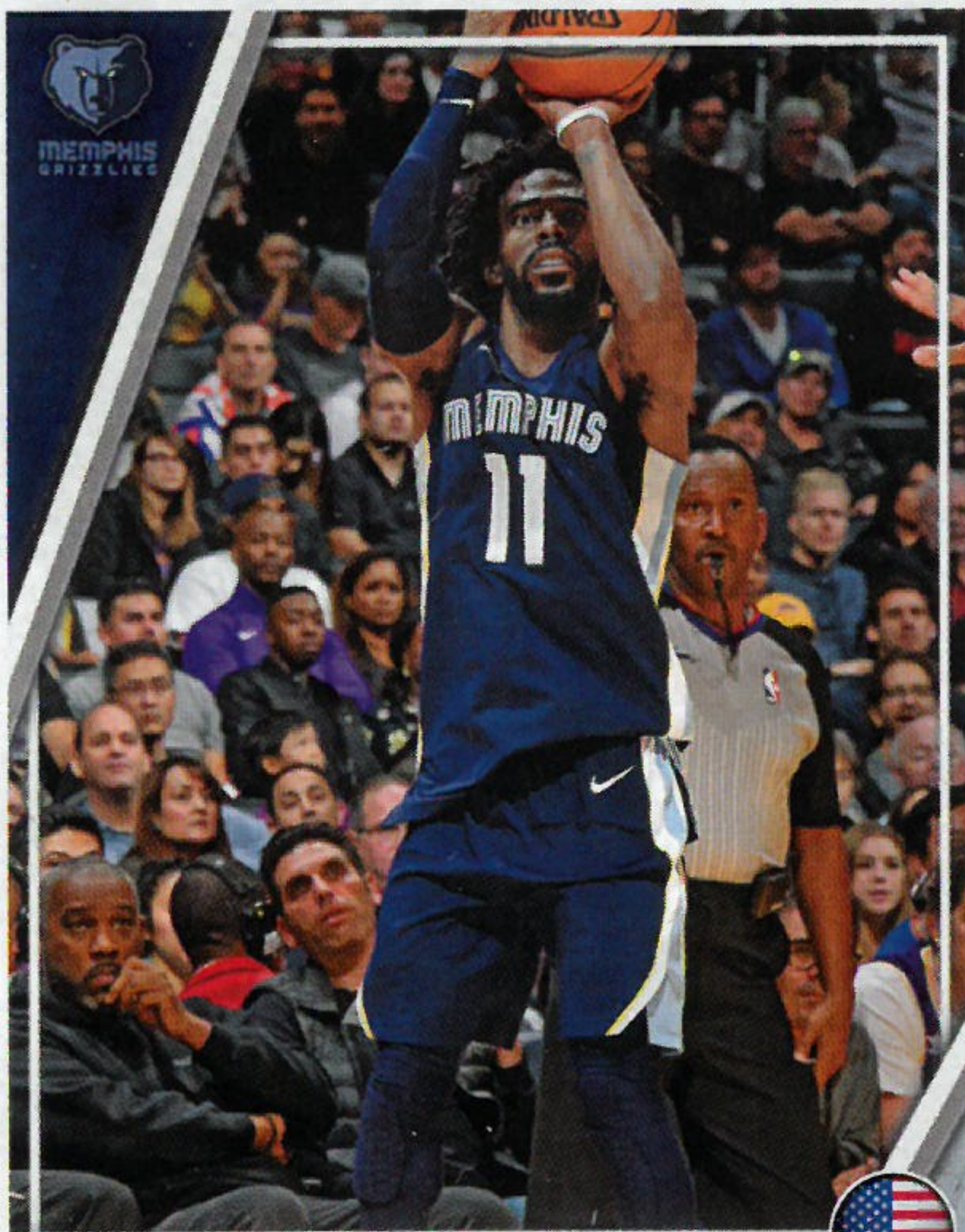

MIKE CONLEY

11/10/1987 | 1,85 M. | 79 KG. | NBA SEASONS: 11
FROM: OHIO STATE



G

| YR | TEAM | G | FG% | FT% | 3FG% | RPG | APG | SPG | BPG | PTS | PPG |
|------------|-----------|-----|------|------|------|-----|-----|-----|-----|-------|------|
| 17-18 | GRIZZLIES | 12 | 38,1 | 80,3 | 31,2 | 2,3 | 4,1 | 1,0 | 0,3 | 205 | 17,1 |
| NBA TOTALS | | 718 | 44,1 | 81,4 | 37,7 | 2,9 | 5,7 | 1,5 | 0,2 | 10255 | 14,3 |



WAYNE SELDEN

30/9/1994 | 1,96 M. | 104 KG. | NBA SEASONS: 2
FROM: KANSAS



G

| YR | TEAM | G | FG% | FT% | 3FG% | RPG | APG | SPG | BPG | PTS | PPG |
|------------|-----------|----|------|------|------|-----|-----|-----|-----|-----|-----|
| 17-18 | GRIZZLIES | 35 | 43,1 | 74,6 | 40,2 | 1,6 | 1,9 | 0,5 | 0,1 | 325 | 9,3 |
| NBA TOTALS | | 49 | 43,1 | 71,6 | 37,3 | 1,5 | 1,6 | 0,5 | 0,1 | 396 | 8,1 |

TEAM INFO

DIVISION:

Southwest

ARENA:

FedExForum

CAPACITY:

18.119

G-LEAGUE AFFILIATION:

Memphis Hustle

2017-18 RECORD:

22-60

**BEST SCORER
ALL-TIME**

Marc Gasol

10.850 points

**MEMPHIS
GRIZZLIES**



**MEMPHIS
GRIZZLIES**

EST. 1995



JAMYCHAL GREEN

21/6/1990 | 2,06 M. | 103 KG. | NBA SEASONS: 4
FROM: ALABAMA



F

| YR | TEAM | G | FG% | FT% | 3FG% | RPG | APG | SPG | BPG | PTS | PPG |
|------------|-----------|-----|------|------|------|-----|-----|-----|-----|------|------|
| 17-18 | GRIZZLIES | 55 | 45,7 | 72,1 | 33,9 | 8,4 | 1,4 | 0,6 | 0,5 | 569 | 10,3 |
| NBA TOTALS | | 234 | 47,7 | 76,5 | 35,0 | 6,1 | 1,0 | 0,6 | 0,4 | 1898 | 8,1 |



ANDREW HARRISON

28/10/1994 | 1,98 M. | 97 KG. | NBA SEASONS: 2
FROM: KENTUCKY



G

| YR | TEAM | G | FG% | FT% | 3FG% | RPG | APG | SPG | BPG | PTS | PPG |
|------------|-----------|-----|------|------|------|-----|-----|-----|-----|-----|-----|
| 17-18 | GRIZZLIES | 56 | 42,2 | 78,0 | 33,1 | 2,3 | 3,2 | 0,7 | 0,5 | 533 | 9,5 |
| NBA TOTALS | | 128 | 37,8 | 77,1 | 30,2 | 2,1 | 2,9 | 0,7 | 0,4 | 958 | 7,5 |



CAREER BEST

38 POINTS

@ SUNS ON 30/01/17



**MIKE
CONLEY**

G



CHANDLER PARSONS

25/10/1988 | 2,08 M. | 104 KG. | NBA SEASONS: 7
FROM: FLORIDA



F

| YR | TEAM | G | FG% | FT% | 3FG% | RPG | APG | SPG | BPG | PTS | PPG |
|------------|-----------|-----|------|------|------|-----|-----|-----|-----|------|------|
| 17-18 | GRIZZLIES | 36 | 46,2 | 63,0 | 42,1 | 2,5 | 1,9 | 0,5 | 0,3 | 284 | 7,9 |
| NBA TOTALS | | 410 | 46,6 | 70,8 | 37,7 | 4,6 | 2,8 | 0,9 | 0,4 | 5370 | 13,1 |

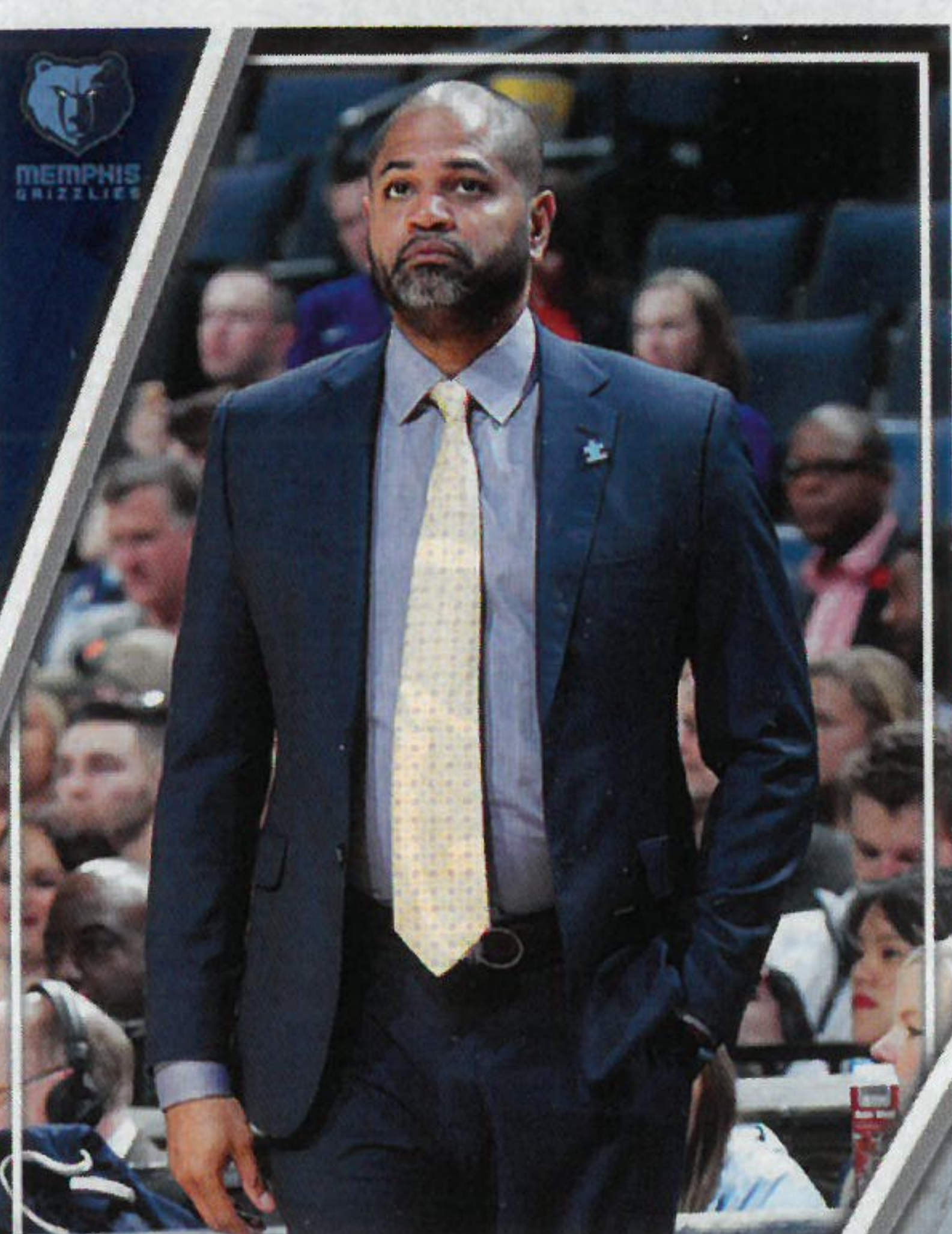

J.B. BICKERSTAFF

HEAD COACH



**MARC
GASOL**

C



CAREER BEST

42 POINTS

VS RAPTORS
ON 25/01/17



MINNESOTA
TIMBERWOLVES



HOME



AWAY



KARL-ANTHONY TOWNS

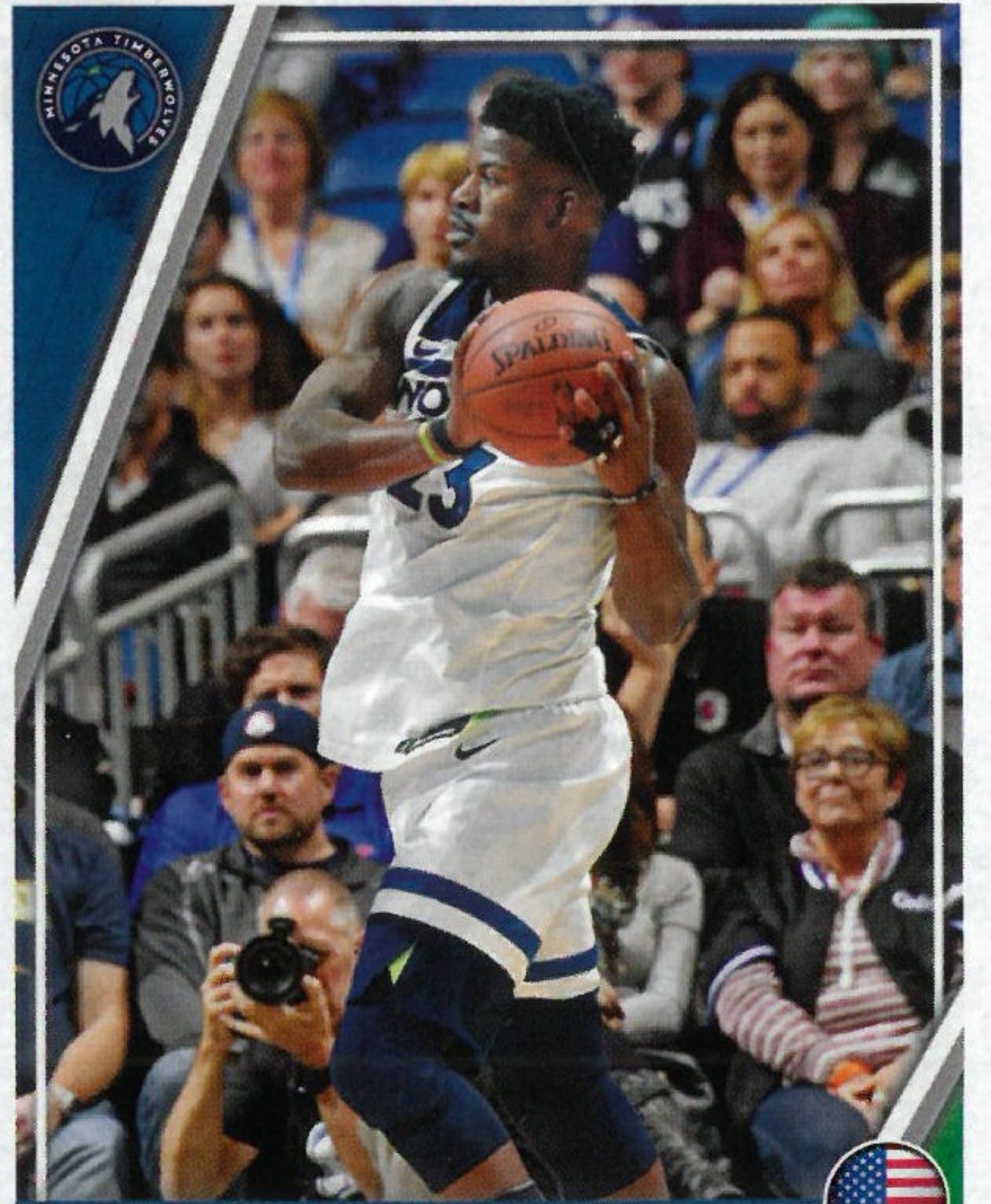

JIMMY BUTLER

14/9/1989 | 2,03 M. | 107 KG. | NBA SEASONS: 7
FROM: MARQUETTE



G

| YR | TEAM | G | FG% | FT% | 3FG% | RPG | APG | SPG | BPG | PTS | PPG |
|-------|--------------|-----|------|------|------|-----|-----|-----|-----|------|------|
| 17-18 | TIMBERWOLVES | 59 | 47.4 | 85.4 | 35.0 | 5.3 | 4.9 | 2.0 | 0.4 | 1307 | 22.2 |
| | NBA TOTALS | 458 | 45.2 | 83.2 | 33.9 | 4.9 | 3.4 | 1.5 | 0.5 | 7515 | 16.4 |



TAJ GIBSON

24/6/1985 | 2,06 M. | 107 KG. | NBA SEASONS: 9
FROM: USC



F

| YR | TEAM | G | FG% | FT% | 3FG% | RPG | APG | SPG | BPG | PTS | PPG |
|-------|--------------|-----|------|------|------|-----|-----|-----|-----|------|------|
| 17-18 | TIMBERWOLVES | 82 | 57.7 | 76.8 | 20.0 | 7.1 | 1.2 | 0.8 | 0.7 | 999 | 12.2 |
| | NBA TOTALS | 667 | 50.6 | 70.3 | 15.7 | 6.4 | 1.0 | 0.6 | 1.2 | 6486 | 9.7 |

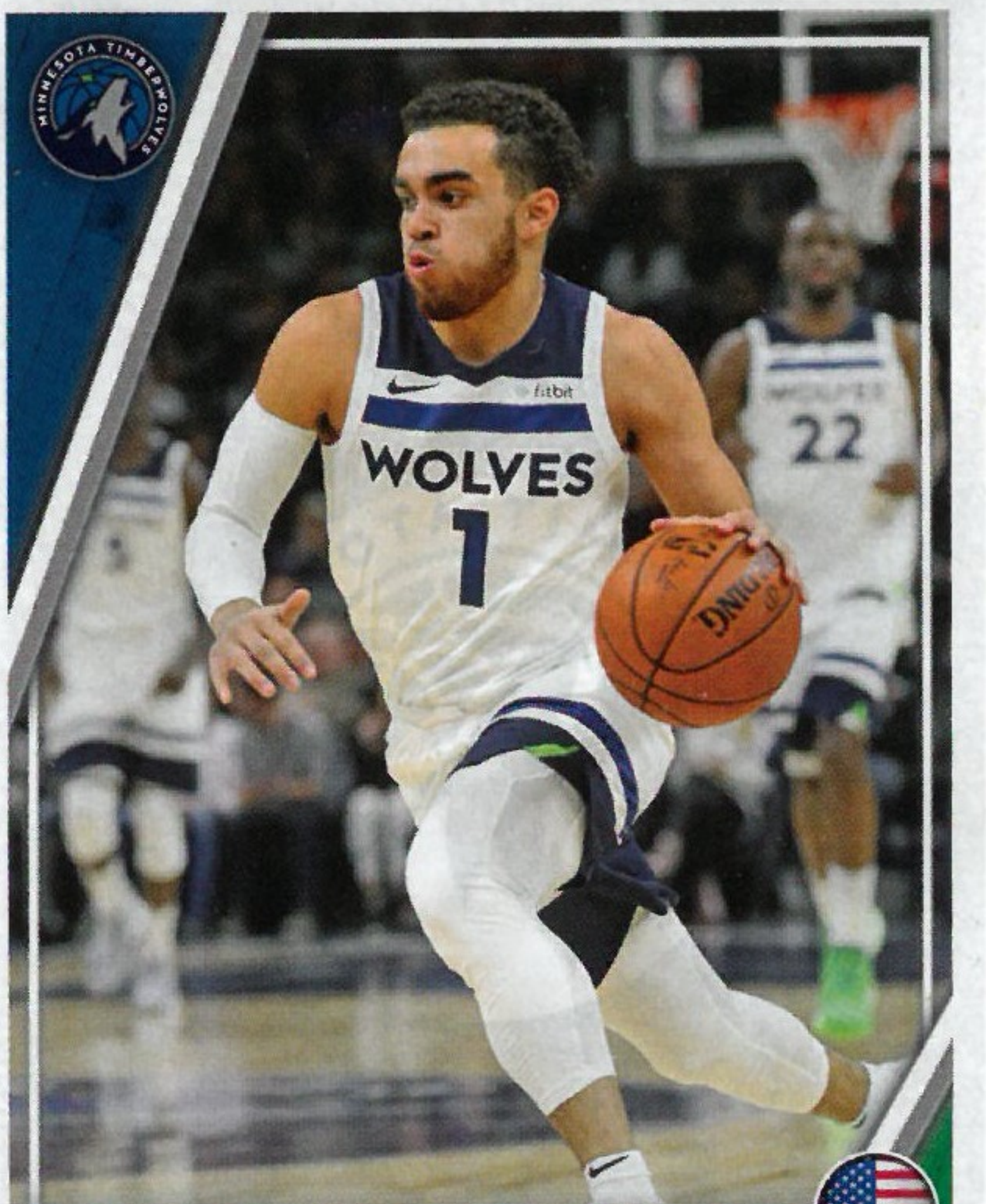

TYUS JONES

10/5/1996 | 1,88 M. | 83 KG. | NBA SEASONS: 3
FROM: DUKE



G

| YR | TEAM | G | FG% | FT% | 3FG% | RPG | APG | SPG | BPG | PTS | PPG |
|-------|--------------|-----|------|------|------|-----|-----|-----|-----|-----|-----|
| 17-18 | TIMBERWOLVES | 82 | 45.7 | 87.7 | 34.9 | 1.6 | 2.8 | 1.2 | 0.1 | 416 | 5.1 |
| | NBA TOTALS | 179 | 42.3 | 81.1 | 34.1 | 1.4 | 2.8 | 1.0 | 0.1 | 781 | 4.4 |

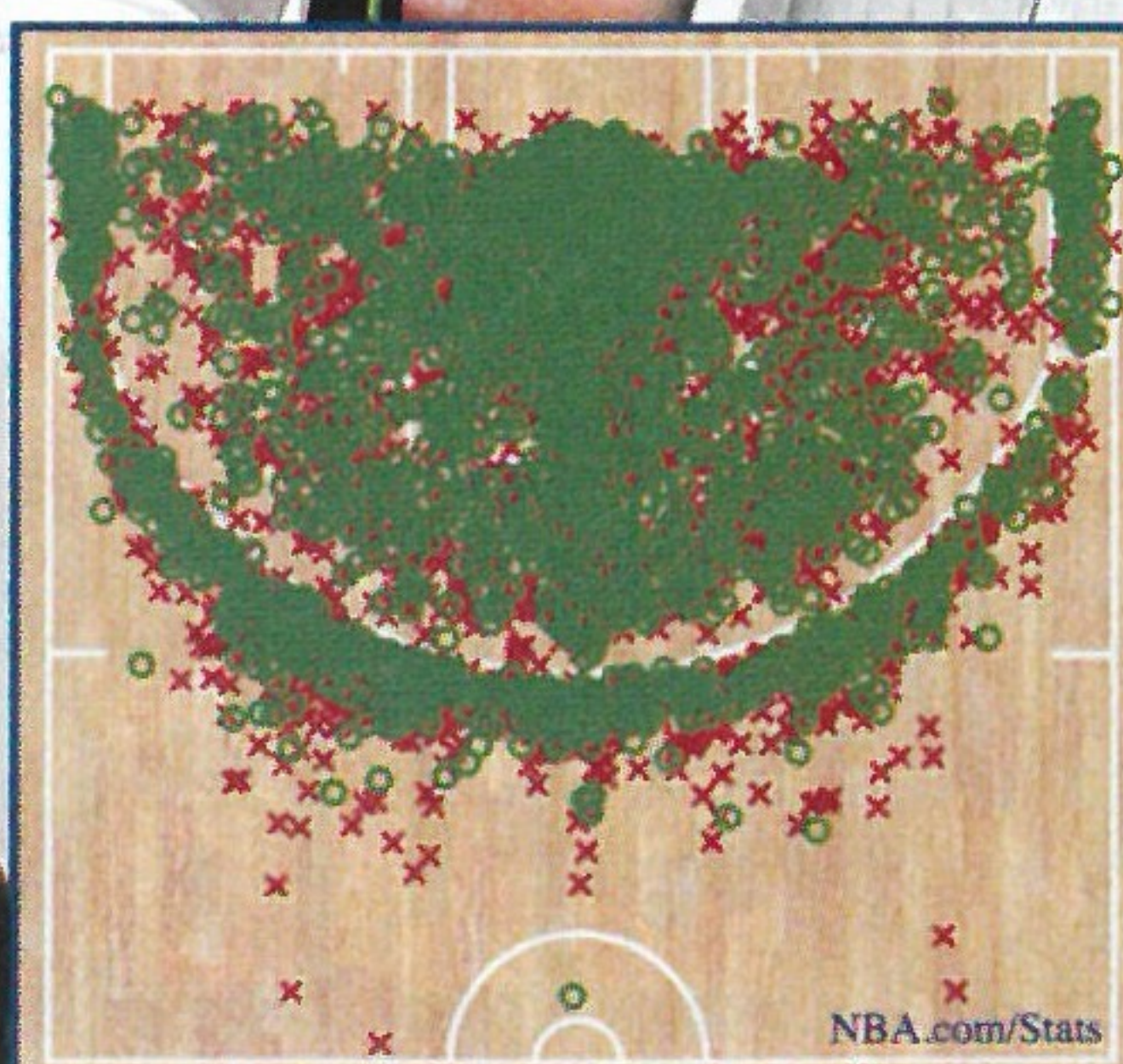

FG%: 47.6% (3365-7063) Made Shot Missed Shot
SHOT CHART
2017-18 REGULAR SEASON



KARL-ANTHONY TOWNS

15/11/1995 | 2,13 M. | 112 KG. | NBA SEASONS: 3
FROM: KENTUCKY



C



ANDREW WIGGINS

23/2/1995 | 2,03 M. | 92 KG. | NBA SEASONS: 4
FROM: KANSAS



F

| YR | TEAM | G | FG% | FT% | 3FG% | RPG | APG | SPG | BPG | PTS | PPG |
|------------|--------------|-----|------|------|------|------|-----|-----|-----|------|------|
| 17-18 | TIMBERWOLVES | 82 | 54,5 | 85,8 | 42,1 | 12,3 | 2,4 | 0,8 | 1,4 | 1743 | 21,3 |
| NBA TOTALS | | 246 | 54,3 | 83,6 | 38,7 | 11,7 | 2,4 | 0,8 | 1,4 | 5307 | 21,6 |

| YR | TEAM | G | FG% | FT% | 3FG% | RPG | APG | SPG | BPG | PTS | PPG |
|------------|--------------|-----|------|------|------|-----|-----|-----|-----|------|------|
| 17-18 | TIMBERWOLVES | 82 | 43,8 | 64,3 | 33,1 | 4,4 | 2,0 | 1,1 | 0,6 | 1452 | 17,7 |
| NBA TOTALS | | 327 | 44,7 | 74,1 | 33,0 | 4,1 | 2,1 | 1,0 | 0,5 | 6447 | 19,7 |



JEFF TEAGUE

10/6/1988 | 1,88 M. | 86 KG. | NBA SEASONS: 9
FROM: WAKE FOREST



G



GORGUI DIENG

18/1/1990 | 2,11 M. | 114 KG. | NBA SEASONS: 5
FROM: LOUISVILLE



C

| YR | TEAM | G | FG% | FT% | 3FG% | RPG | APG | SPG | BPG | PTS | PPG |
|------------|--------------|-----|------|------|------|-----|-----|-----|-----|------|------|
| 17-18 | TIMBERWOLVES | 70 | 44,6 | 84,5 | 36,8 | 3,0 | 7,0 | 1,5 | 0,3 | 994 | 14,2 |
| NBA TOTALS | | 670 | 44,7 | 84,4 | 35,7 | 2,5 | 5,7 | 1,2 | 0,3 | 8539 | 12,7 |

| YR | TEAM | G | FG% | FT% | 3FG% | RPG | APG | SPG | BPG | PTS | PPG |
|------------|--------------|-----|------|------|------|-----|-----|-----|-----|------|-----|
| 17-18 | TIMBERWOLVES | 79 | 47,9 | 77,5 | 31,1 | 4,6 | 0,9 | 0,6 | 0,5 | 470 | 5,9 |
| NBA TOTALS | | 376 | 50,6 | 78,5 | 32,8 | 6,7 | 1,5 | 0,9 | 1,1 | 3109 | 8,3 |



DERRICK ROSE

4/10/1988 | 1,90 M. | 86 KG. | NBA SEASONS: 9
FROM: MEMPHIS



G



TOM THIBODEAU

HEAD COACH

| YR | TEAM | G | FG% | FT% | 3FG% | RPG | APG | SPG | BPG | PTS | PPG |
|------------|-----------|-----|------|------|------|-----|-----|-----|-----|------|------|
| 17-18 | CLE / MIN | 25 | 43,5 | 87,0 | 23,3 | 1,4 | 1,5 | 0,3 | 0,2 | 209 | 8,4 |
| NBA TOTALS | | 495 | 45,1 | 82,2 | 29,6 | 3,6 | 5,7 | 0,8 | 0,4 | 9364 | 18,9 |

TEAM INFO

DIVISION:

Northwest

ARENA:

Target Center

CAPACITY:

18.798

G-LEAGUE AFFILIATION:

Iowa Wolves

2017-18 RECORD:

47-35

**BEST SCORER
ALL-TIME**

Kevin Garnett

19.201 points

**MINNESOTA
TIMBERWOLVES**



EST. 1989

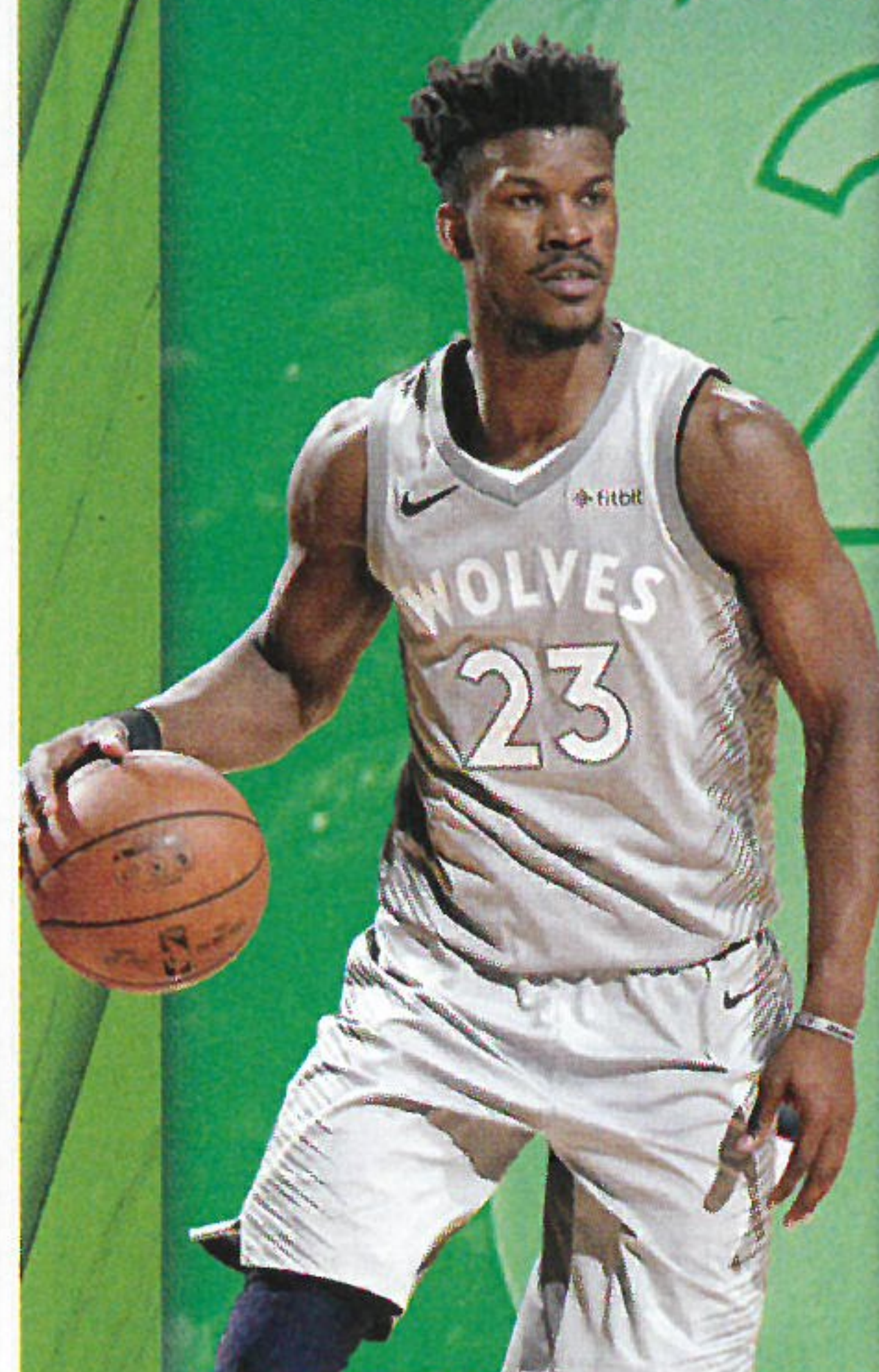

CAREER BEST

53 POINTS

@ SIXERS ON 14/01/16



**JIMMY
BUTLER**

G



**JEFF
TEAGUE**

G

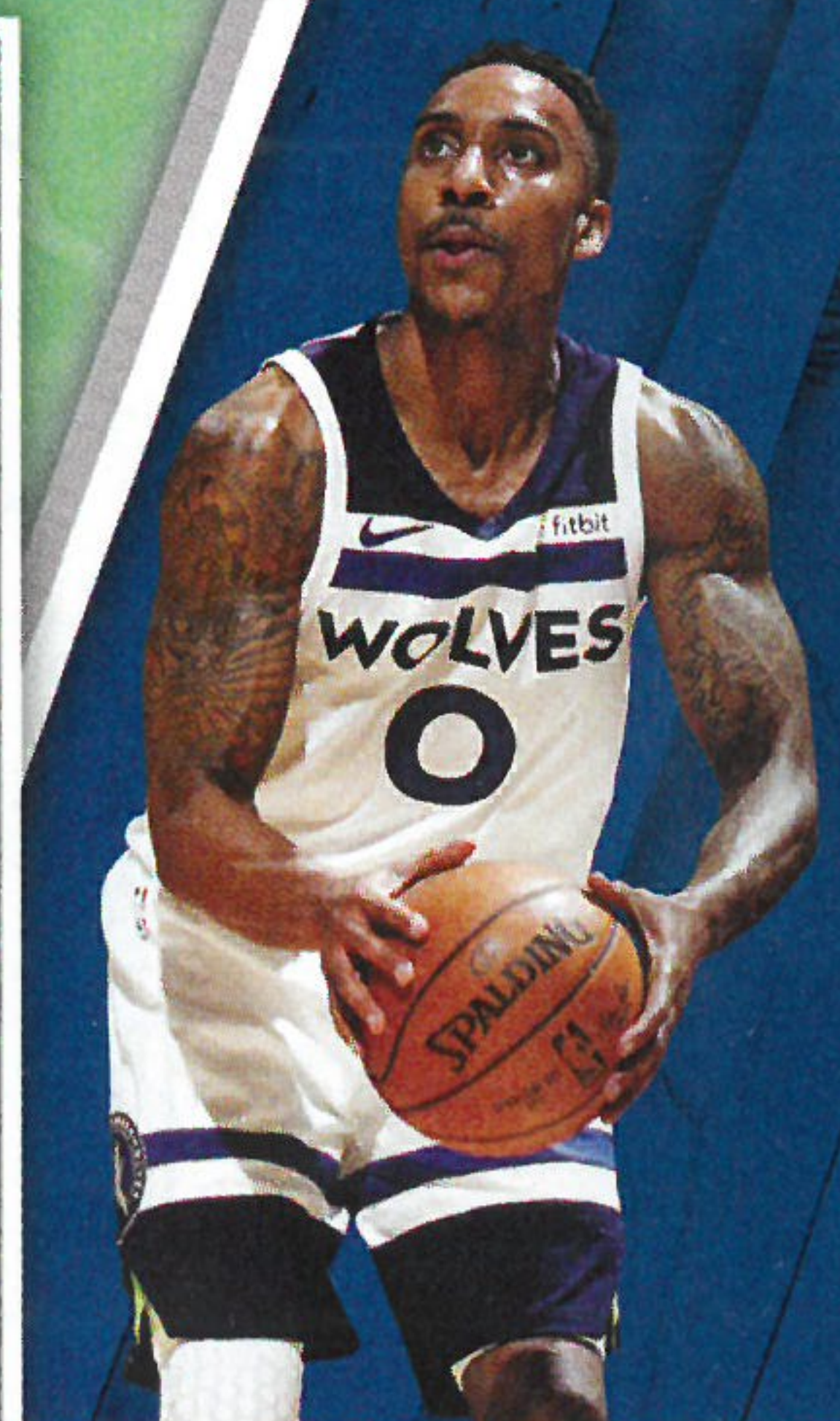

CAREER BEST

34 POINTS

2 TIMES, LAST VS
RAPTORS ON 18/03/14



NEW ORLEANS
PELICANS



HOME



AWAY



ANTHONY DAVIS



ANTHONY DAVIS

11/3/1993 | 2,08 M. | 115 KG. | NBA SEASONS: 6
FROM: KENTUCKY



F

| YR | TEAM | G | FG% | FT% | 3FG% | RPG | APG | SPG | BPG | PTS | PPG |
|------------|----------|-----|------|------|------|------|-----|-----|-----|------|------|
| 17-18 | PELICANS | 75 | 53.4 | 82.8 | 34.0 | 11.1 | 2.3 | 1.5 | 2.6 | 2110 | 28.1 |
| NBA TOTALS | | 410 | 51.7 | 79.5 | 30.9 | 10.3 | 1.9 | 1.3 | 2.4 | 9607 | 23.4 |



JULIUS RANDLE

29/11/1994 | 2,06 M. | 113 KG. | NBA SEASONS: 4
FROM: KENTUCKY



F

| YR | TEAM | G | FG% | FT% | 3FG% | RPG | APG | SPG | BPG | PTS | PPG |
|------------|--------|-----|------|------|------|-----|-----|-----|-----|------|------|
| 17-18 | LAKERS | 82 | 55.8 | 71.8 | 22.2 | 8.0 | 2.6 | 0.5 | 0.5 | 1323 | 16.1 |
| NBA TOTALS | | 238 | 49.3 | 71.7 | 25.7 | 8.9 | 2.6 | 0.6 | 0.5 | 3219 | 13.5 |

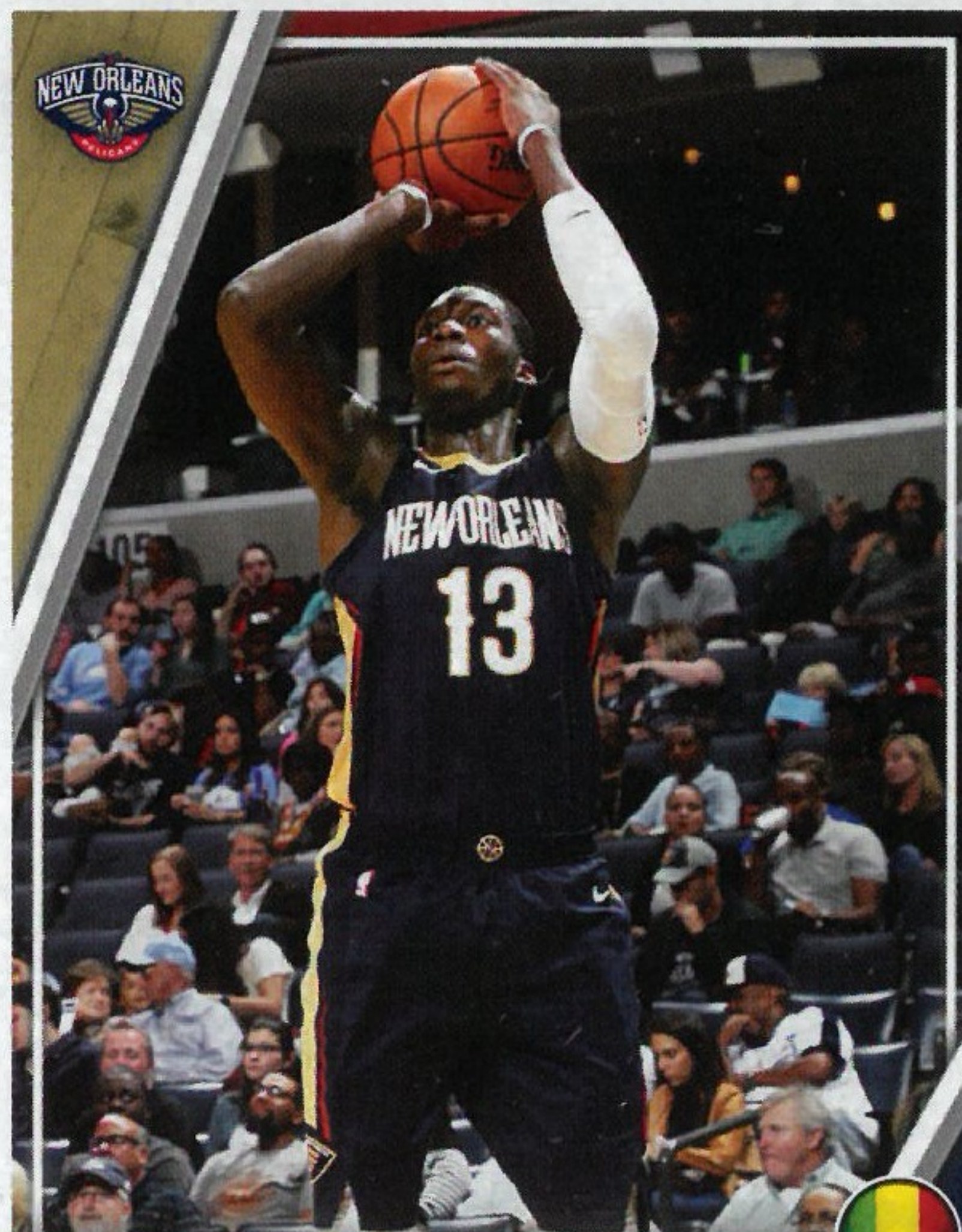

CHEICK DIALLO

13/9/1996 | 2,06 M. | 100 KG. | NBA SEASONS: 2
FROM: KANSAS



C

| YR | TEAM | G | FG% | FT% | 3FG% | RPG | APG | SPG | BPG | PTS | PPG |
|------------|----------|----|------|------|------|-----|-----|-----|-----|-----|-----|
| 17-18 | PELICANS | 52 | 58.0 | 75.8 | 0.0 | 4.1 | 0.4 | 0.2 | 0.4 | 254 | 4.9 |
| NBA TOTALS | | 69 | 54.8 | 74.7 | 0.0 | 4.1 | 0.3 | 0.2 | 0.4 | 341 | 4.9 |

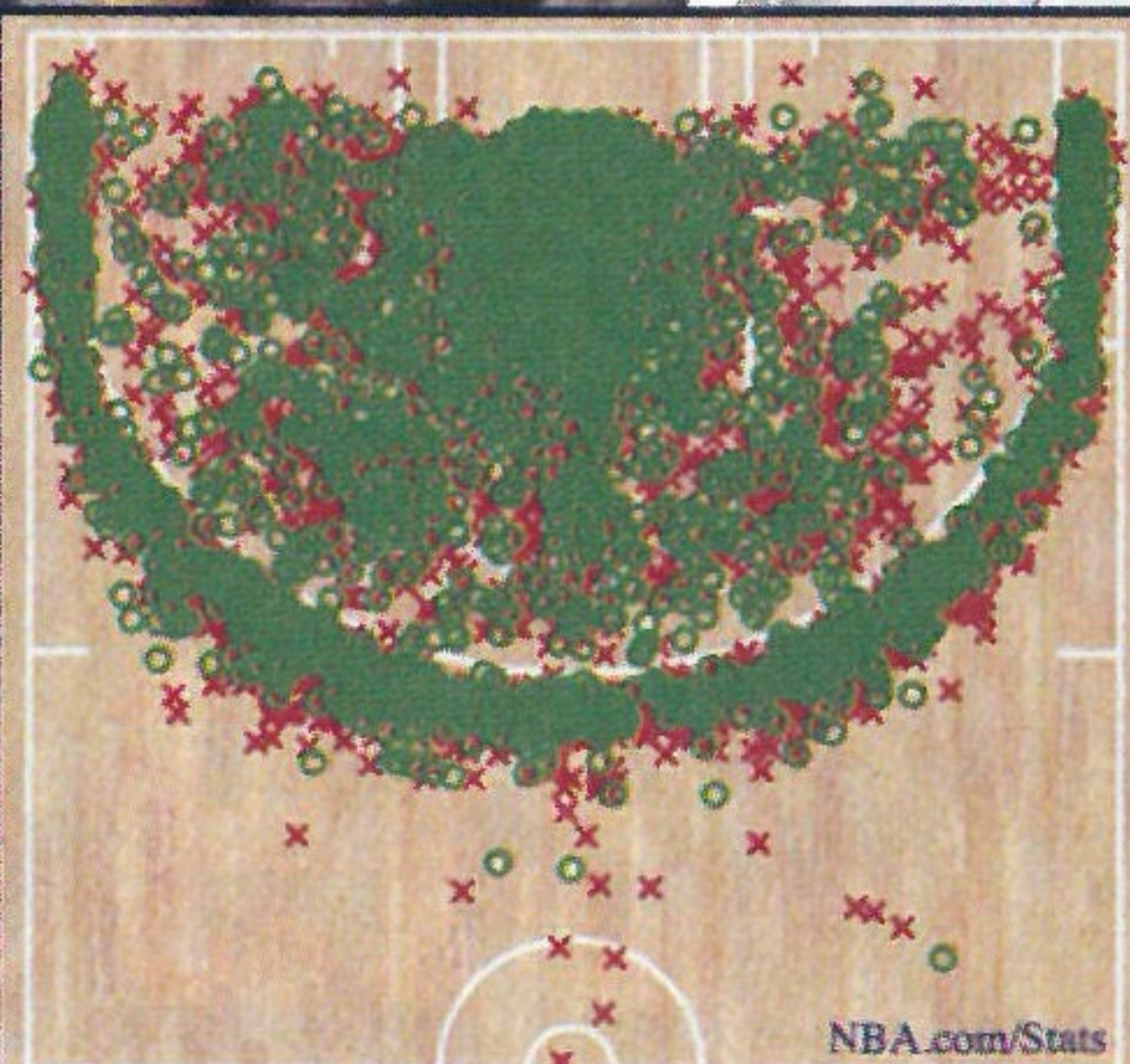

FG%: 48.3% (3500-7241) Made Shot Missed Shot

SHOT CHART
2017-18 REGULAR SEASON





JRUE HOLIDAY

12/6/1990 | 1,93 M. | 93 KG. | NBA SEASONS: 9
FROM: UCLA



G

| YR | TEAM | G | FG% | FT% | 3FG% | RPG | APG | SPG | BPG | PTS | PPG |
|------------|----------|-----|------|------|------|-----|-----|-----|-----|------|------|
| 17-18 | PELICANS | 81 | 49.4 | 78.6 | 33.7 | 4.5 | 6.0 | 1.5 | 0.8 | 1537 | 19.0 |
| NBA TOTALS | | 585 | 45.0 | 78.8 | 36.0 | 3.7 | 6.2 | 1.5 | 0.4 | 8728 | 14.9 |



E'TWAUN MOORE

25/2/1989 | 1,93 M. | 87 KG. | NBA SEASONS: 7
FROM: PURDUE



G

| YR | TEAM | G | FG% | FT% | 3FG% | RPG | APG | SPG | BPG | PTS | PPG |
|------------|----------|-----|------|------|------|-----|-----|-----|-----|------|------|
| 17-18 | PELICANS | 82 | 50.8 | 70.6 | 42.5 | 2.9 | 2.3 | 1.0 | 0.1 | 1022 | 12.5 |
| NBA TOTALS | | 462 | 45.5 | 74.0 | 38.5 | 2.0 | 1.8 | 0.7 | 0.2 | 3511 | 7.6 |

TEAM INFO

DIVISION:
Southwest

ARENA:
Smoothie King Center

CAPACITY:
16.867

2017-18 RECORD:
48-34

**BEST SCORER
ALL-TIME**
Anthony Davis
9.607 points

NEW ORLEANS
PELICANS



EST. 2002

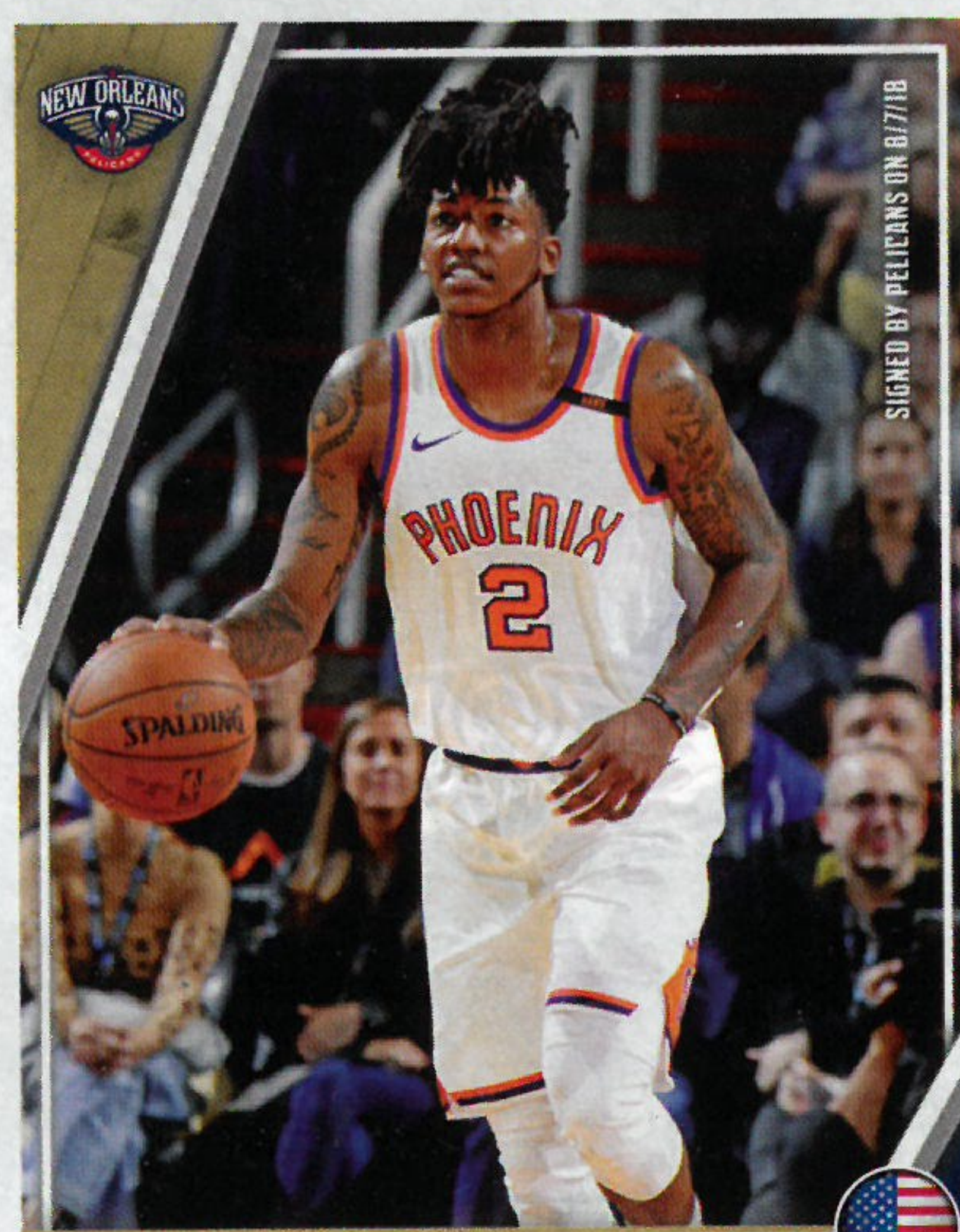

ELFRID PAYTON

22/2/1994 | 1,93 M. | 84 KG. | NBA SEASONS: 4
FROM: LOUISIANA



G

| YR | TEAM | G | FG% | FT% | 3FG% | RPG | APG | SPG | BPG | PTS | PPG |
|------------|-----------|-----|------|------|------|-----|-----|-----|-----|------|------|
| 17-18 | ORL / PHO | 63 | 49.3 | 64.9 | 32.6 | 4.3 | 6.2 | 1.3 | 0.3 | 797 | 12.7 |
| NBA TOTALS | | 300 | 45.7 | 61.9 | 29.8 | 4.2 | 6.4 | 1.3 | 0.3 | 3352 | 11.2 |



NIKOLA MIROTIC

11/2/1991 | 2,08 M. | 108 KG. | NBA SEASONS: 4
FROM: MONTENEGRO



F

| YR | TEAM | G | FG% | FT% | 3FG% | RPG | APG | SPG | BPG | PTS | PPG |
|------------|-----------|-----|------|------|------|-----|-----|-----|-----|------|------|
| 17-18 | CHI / NOP | 55 | 44.7 | 81.8 | 37.7 | 7.4 | 1.5 | 0.8 | 0.7 | 859 | 15.6 |
| NBA TOTALS | | 273 | 41.9 | 80.1 | 35.7 | 5.7 | 1.3 | 0.8 | 0.7 | 3213 | 11.8 |



CAREER BEST

41 POINTS

@ TRAIL BLAZERS
ON 21/04/18

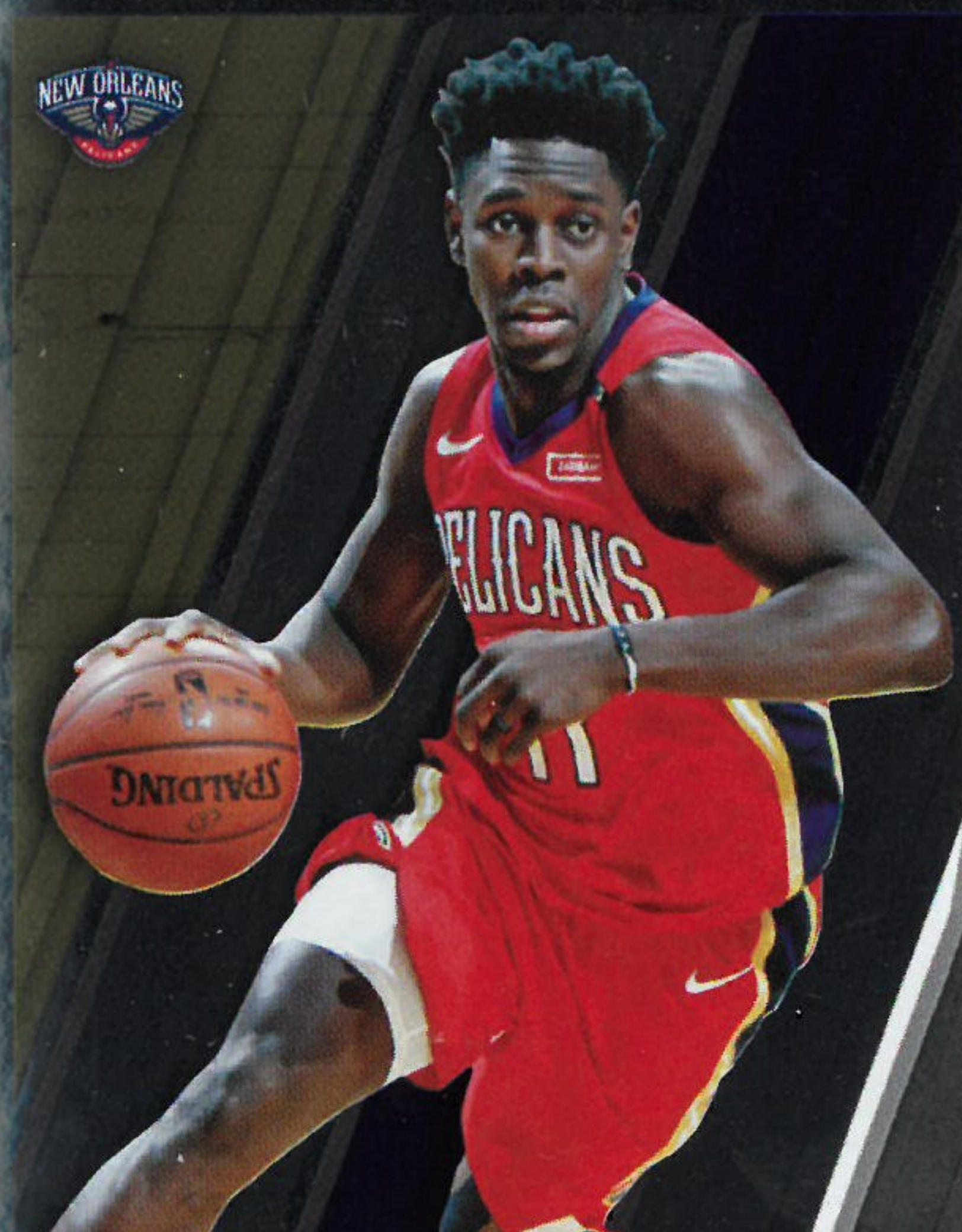

JRUE
HOLIDAY

G



DARIUS MILLER

21/3/1990 | 2,03 M. | 102 KG. | NBA SEASONS: 4
FROM: KENTUCKY



F

| YR | TEAM | G | FG% | FT% | 3FG% | RPG | APG | SPG | BPG | PTS | PPG |
|------------|----------|-----|------|------|------|-----|-----|-----|-----|-----|-----|
| 17-18 | PELICANS | 82 | 44.4 | 86.6 | 41.1 | 2.0 | 1.4 | 0.3 | 0.2 | 637 | 7.8 |
| NBA TOTALS | | 184 | 43.5 | 85.6 | 39.4 | 1.6 | 1.1 | 0.4 | 0.2 | 957 | 5.2 |



ALVIN GENTRY

HEAD COACH



ANTHONY
DAVIS

F



CAREER BEST

59 POINTS

@ PISTONS ON
21/02/16



OKLAHOMA CITY
THUNDER



HOME



AWAY



RUSSELL WESTBROOK

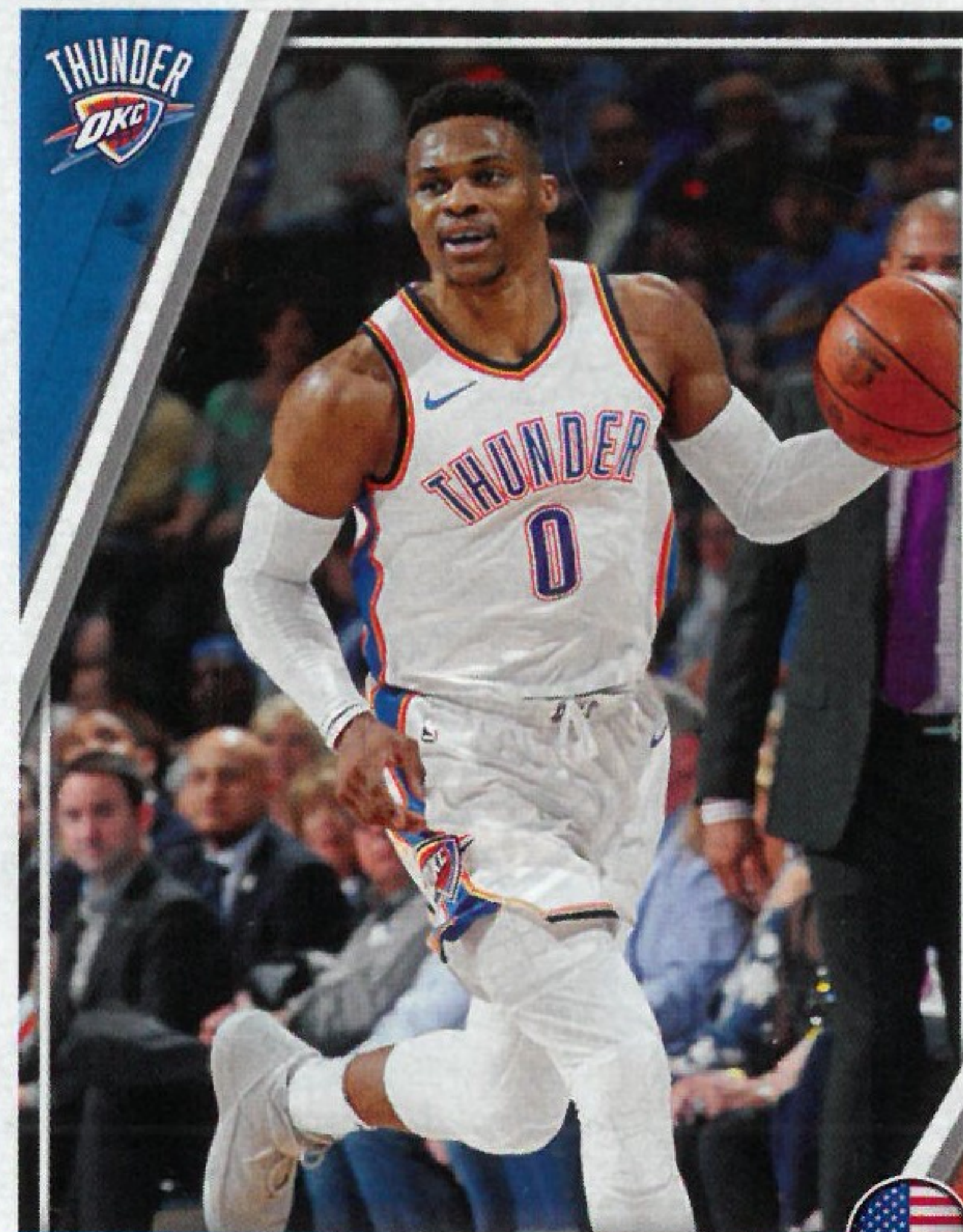

RUSSELL WESTBROOK

12/11/1988 | 1,90 M. | 91 KG. | NBA SEASONS: 10
FROM: UCLA



G

| YR | TEAM | G | FG% | FT% | 3FG% | RPG | APG | SPG | BPG | PTS | PPG |
|------------|---------|-----|------|------|------|------|------|-----|-----|-------|------|
| 17-18 | THUNDER | 80 | 44.9 | 73.7 | 29.8 | 10.1 | 10.3 | 1.8 | 0.3 | 2028 | 25.4 |
| NBA TOTALS | | 748 | 43.5 | 81.4 | 31.1 | 6.6 | 8.2 | 1.7 | 0.3 | 17184 | 23.0 |



DENNIS SCHRÖDER

15/9/1993 | 1,85 M. | 78 KG. | NBA SEASONS: 5
FROM: GERMANY



G

| YR | TEAM | G | FG% | FT% | 3FG% | RPG | APG | SPG | BPG | PTS | PPG |
|------------|-------|-----|------|------|------|-----|-----|-----|-----|------|------|
| 17-18 | HAWKS | 67 | 43.6 | 84.9 | 29.0 | 3.1 | 6.2 | 1.1 | 0.1 | 1301 | 19.4 |
| NBA TOTALS | | 352 | 43.4 | 82.7 | 32.0 | 2.5 | 4.8 | 0.8 | 0.1 | 4545 | 12.9 |



ALEX ABRINES

1/8/1993 | 1,98 M. | 86 KG. | NBA SEASONS: 2
FROM: SPAIN



G

| YR | TEAM | G | FG% | FT% | 3FG% | RPG | APG | SPG | BPG | PTS | PPG |
|------------|---------|-----|------|------|------|-----|-----|-----|-----|-----|-----|
| 17-18 | THUNDER | 75 | 39.5 | 84.8 | 38.0 | 1.5 | 0.4 | 0.5 | 0.1 | 353 | 4.7 |
| NBA TOTALS | | 143 | 39.4 | 87.4 | 38.0 | 1.4 | 0.5 | 0.5 | 0.1 | 759 | 5.3 |

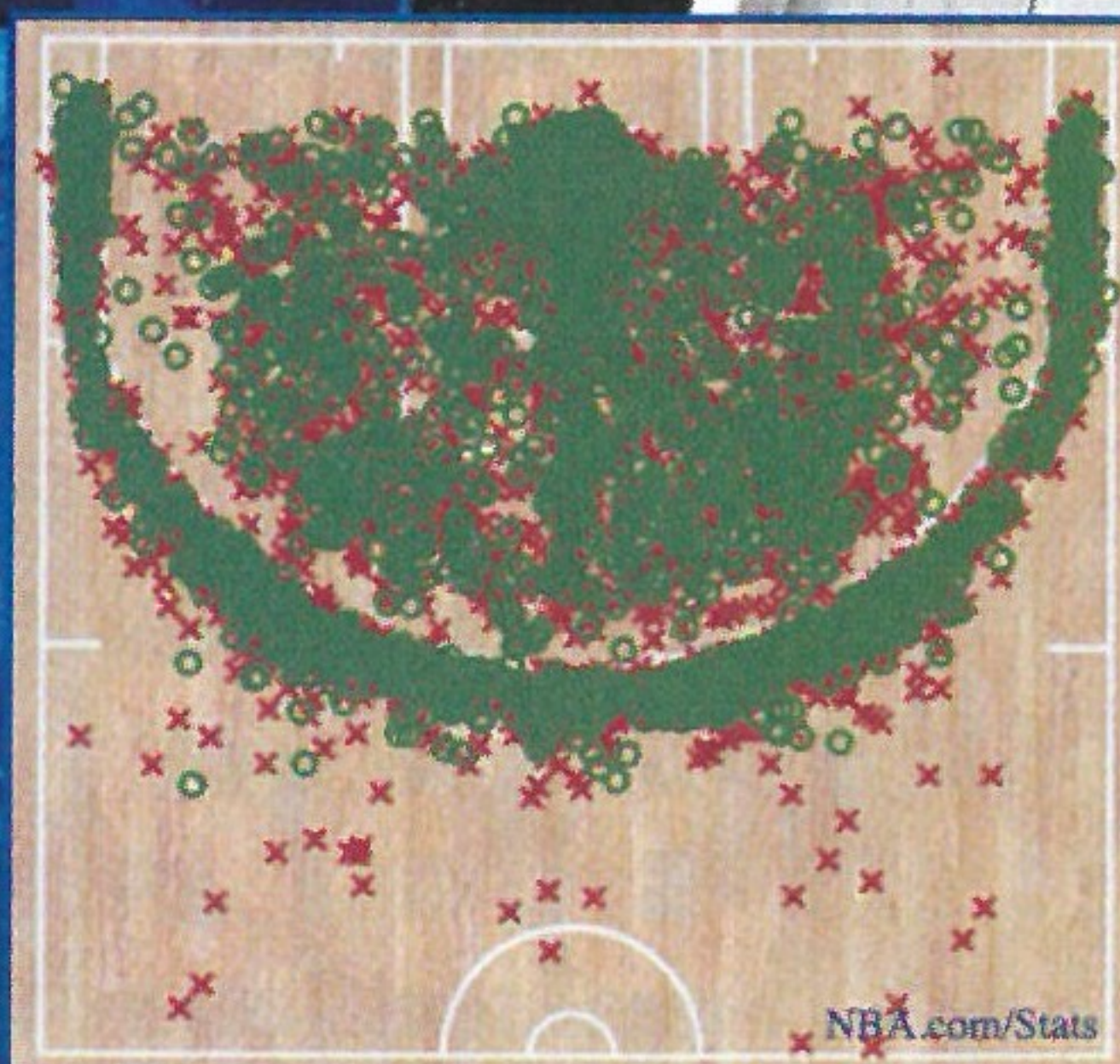

FG%: 45.3% (3271-7221) O Made Shot X Missed Shot
SHOT-CHART
2017-18 REGULAR SEASON



PAUL GEORGE

2/5/1990 | 2,06 M. | 100 KG. | NBA SEASONS: 8
FROM: FRESNO STATE



F

| YR | TEAM | G | FG% | FT% | 3FG% | RPG | APG | SPG | BPG | PTS | PPG |
|------------|---------|-----|------|------|------|-----|-----|-----|-----|------|------|
| 17-18 | THUNDER | 79 | 43.0 | 82.0 | 40.1 | 5.7 | 3.3 | 2.0 | 0.5 | 1734 | 21.9 |
| NBA TOTALS | | 527 | 43.2 | 84.4 | 37.6 | 6.2 | 3.2 | 1.7 | 0.4 | 9824 | 18.6 |

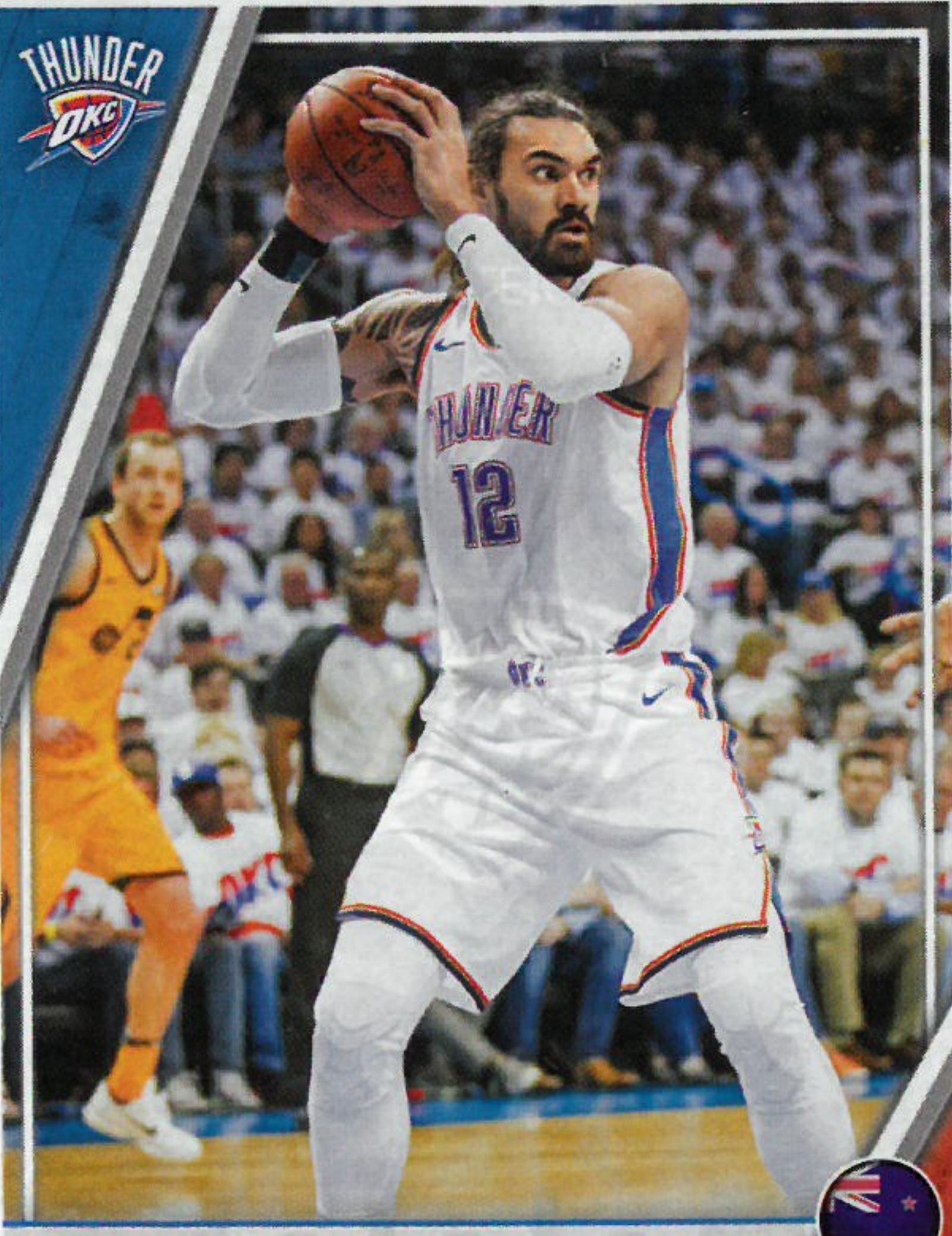

STEVEN ADAMS

20/7/1993 | 2,13 M. | 116 KG. | NBA SEASONS: 5
FROM: PITTSBURGH



C

| YR | TEAM | G | FG% | FT% | 3FG% | RPG | APG | SPG | BPG | PTS | PPG |
|------------|---------|-----|------|------|------|-----|-----|-----|-----|------|------|
| 17-18 | THUNDER | 76 | 62.9 | 55.7 | 0.0 | 9.0 | 1.2 | 1.2 | 1.0 | 1056 | 13.9 |
| NBA TOTALS | | 387 | 58.6 | 56.7 | 0.0 | 6.9 | 0.9 | 0.8 | 1.0 | 3399 | 8.8 |

TEAM INFO

TITLES:
1
DIVISION:
Northwest
ARENA:
Chesapeake Energy Arena
CAPACITY:
18.203
G-LEAGUE AFFILIATION:
Oklahoma City Blue
2017-18 RECORD:
48-34
BEST SCORER ALL-TIME
Gary Payton
18.207 points

OKLAHOMA CITY
THUNDER

EST. 2008



ANDRE ROBERSON

4/12/1991 | 2,01 M. | 95 KG. | NBA SEASONS: 5
FROM: COLORADO



G

| YR | TEAM | G | FG% | FT% | 3FG% | RPG | APG | SPG | BPG | PTS | PPG |
|------------|---------|-----|------|------|------|-----|-----|-----|-----|------|-----|
| 17-18 | THUNDER | 39 | 53.7 | 31.6 | 22.2 | 4.7 | 1.2 | 1.2 | 0.9 | 194 | 5.0 |
| NBA TOTALS | | 295 | 48.2 | 46.7 | 25.7 | 4.0 | 0.9 | 0.9 | 0.7 | 1356 | 4.6 |



TERRANCE FERGUSON

17/5/1998 | 2,01 M. | 83 KG. | NBA SEASONS: 1
FROM: PRIME PREP ACADEMY (DALLAS, TX)



G

| YR | TEAM | G | FG% | FT% | 3FG% | RPG | APG | SPG | BPG | PTS | PPG |
|------------|---------|----|------|------|------|-----|-----|-----|-----|-----|-----|
| 17-18 | THUNDER | 61 | 41.4 | 90.0 | 33.3 | 0.8 | 0.3 | 0.4 | 0.2 | 189 | 3.1 |
| NBA TOTALS | | 61 | 41.4 | 90.0 | 33.3 | 0.8 | 0.3 | 0.4 | 0.2 | 189 | 3.1 |

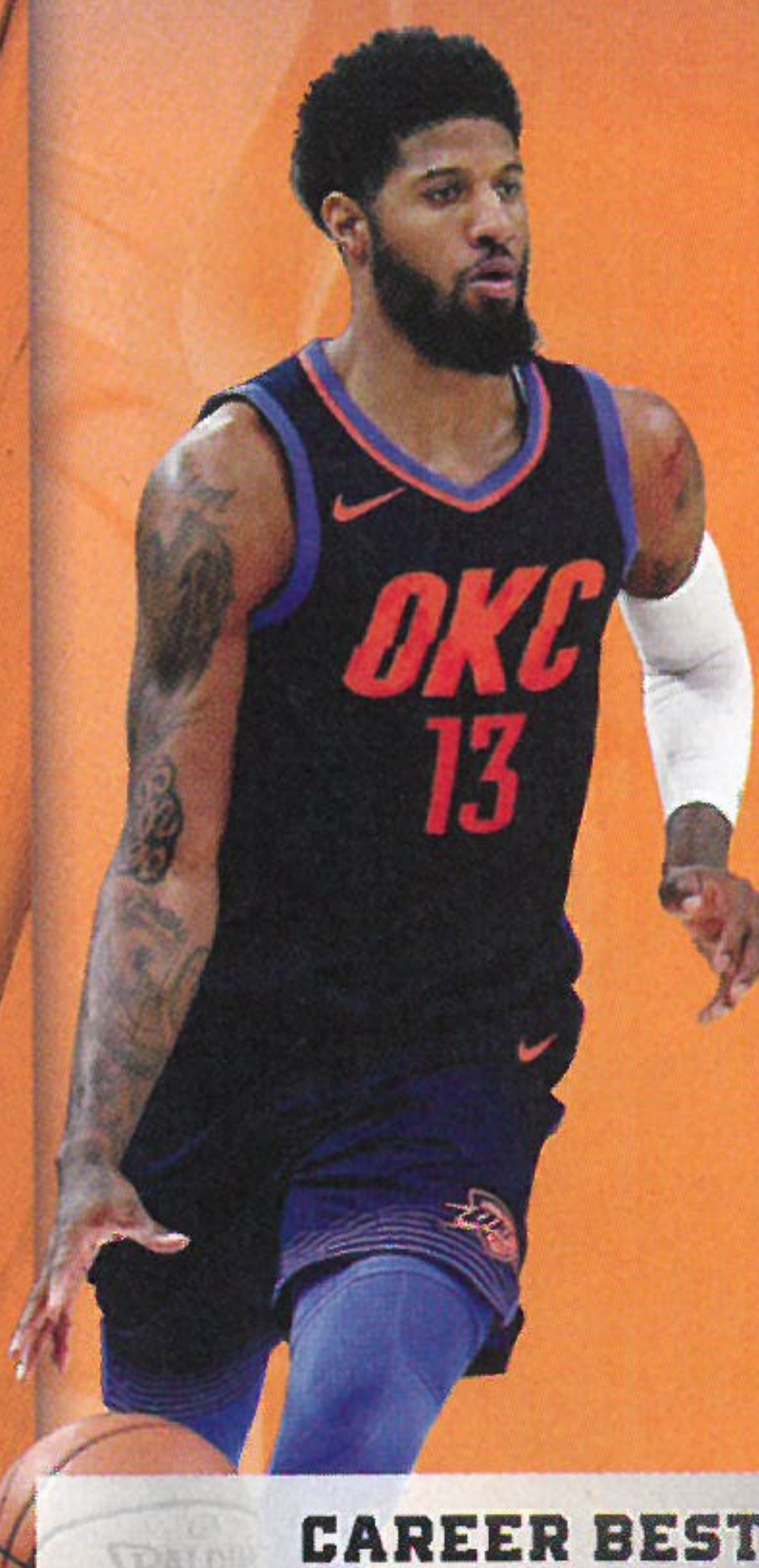

CAREER BEST

48 POINTS

@ JAZZ ON 05/12/15



PAUL GEORGE

F



PATRICK PATTERSON

14/3/1989 | 2,06 M. | 104 KG. | NBA SEASONS: 8
FROM: KENTUCKY



F

| YR | TEAM | G | FG% | FT% | 3FG% | RPG | APG | SPG | BPG | PTS | PPG |
|------------|---------|-----|------|------|------|-----|-----|-----|-----|------|-----|
| 17-18 | THUNDER | 82 | 39.8 | 87.0 | 38.6 | 2.4 | 0.7 | 0.6 | 0.3 | 318 | 3.9 |
| NBA TOTALS | | 559 | 45.5 | 75.7 | 37.0 | 4.3 | 1.1 | 0.6 | 0.5 | 4064 | 7.3 |

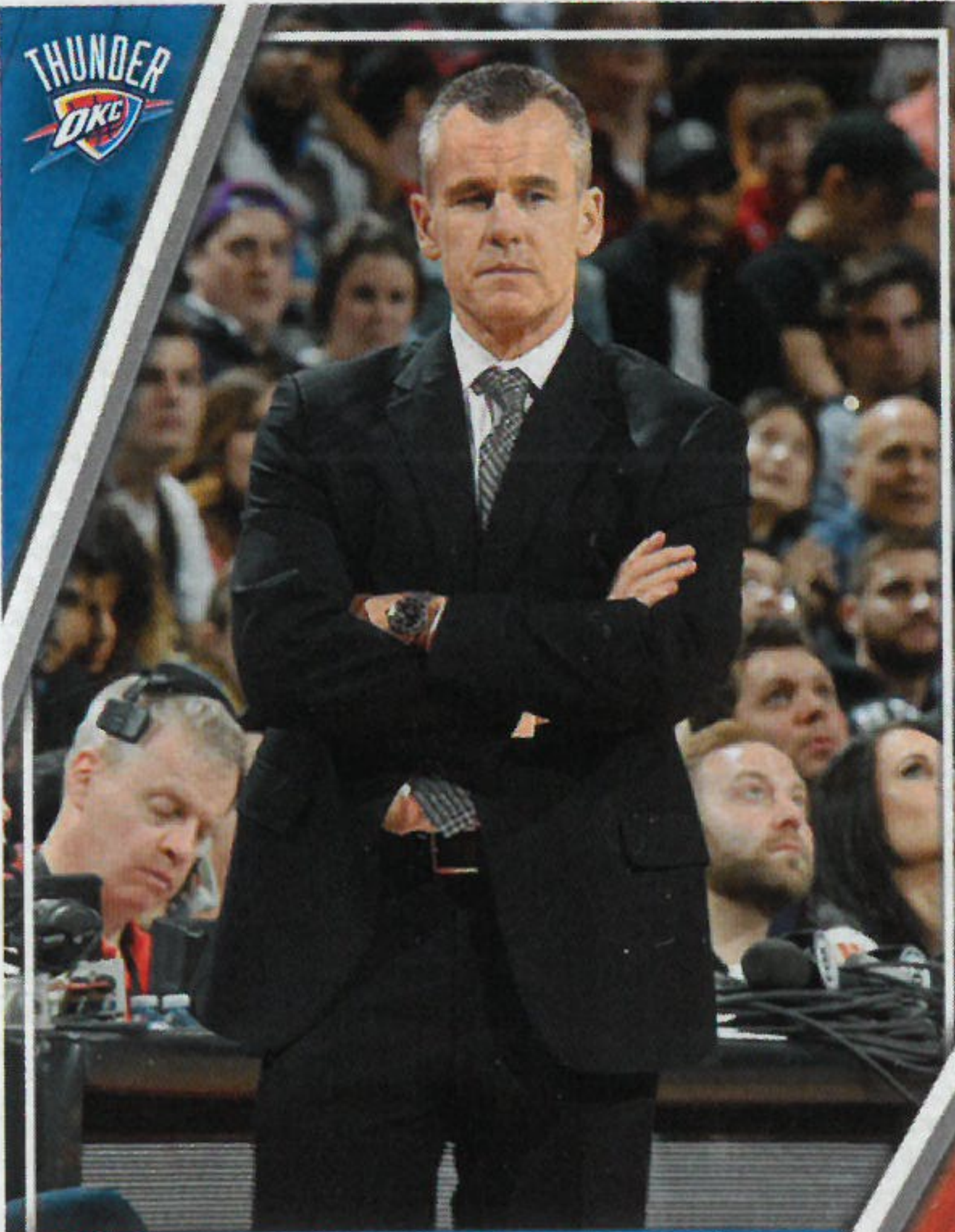

BILLY DONOVAN

HEAD COACH



STEVEN ADAMS

C

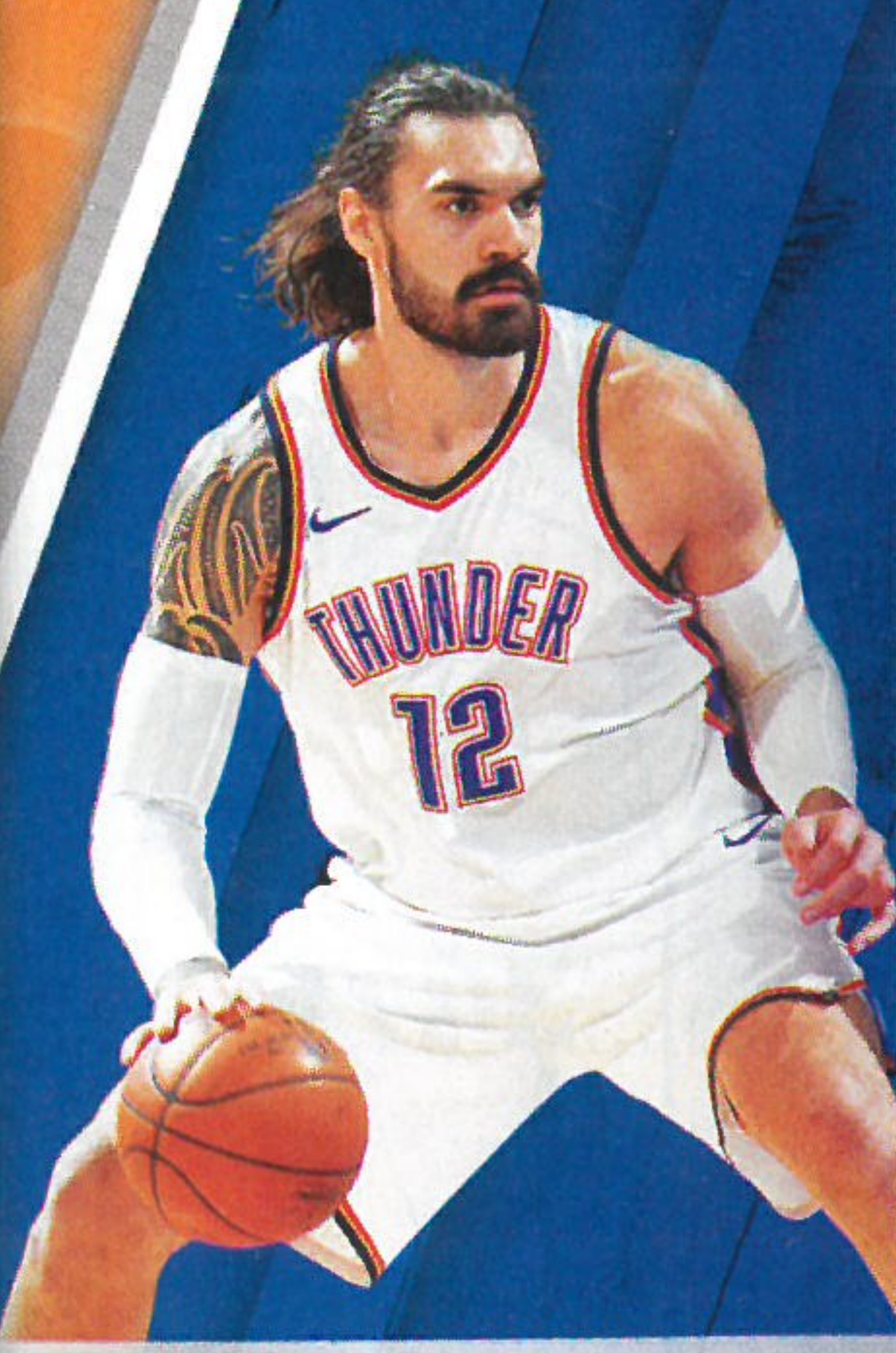

CAREER BEST

27 POINTS

VS TIMBERWOLVES
ON 01/12/17



PHOENIX
SUNS



HOME



AWAY



DEVIN BOOKER

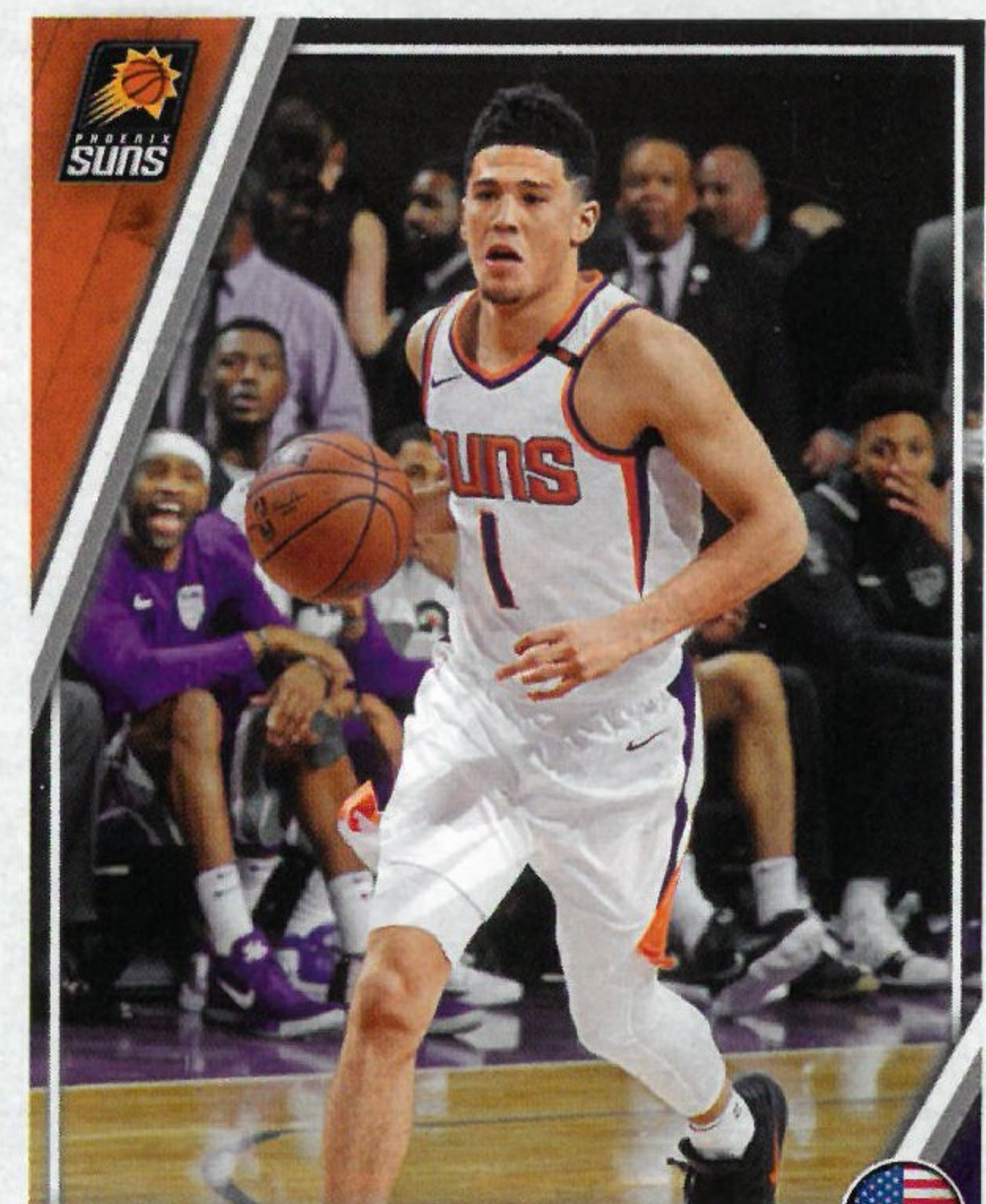

DEVIN BOOKER
30/10/1996 | 1,98 M. | 95 KG. | NBA SEASONS: 3
FROM: KENTUCKY

| YR | TEAM | G | FG% | FT% | 3FG% | RPG | APG | SPG | BPG | PTS | PPG |
|------------|------|-----|------|------|------|-----|-----|-----|-----|------|------|
| 17-18 | SUNS | 54 | 43.2 | 87.8 | 38.3 | 4.5 | 4.7 | 0.9 | 0.3 | 1346 | 24.9 |
| NBA TOTALS | | 208 | 42.6 | 84.9 | 36.5 | 2.8 | 3.5 | 0.8 | 0.3 | 4120 | 19.8 |

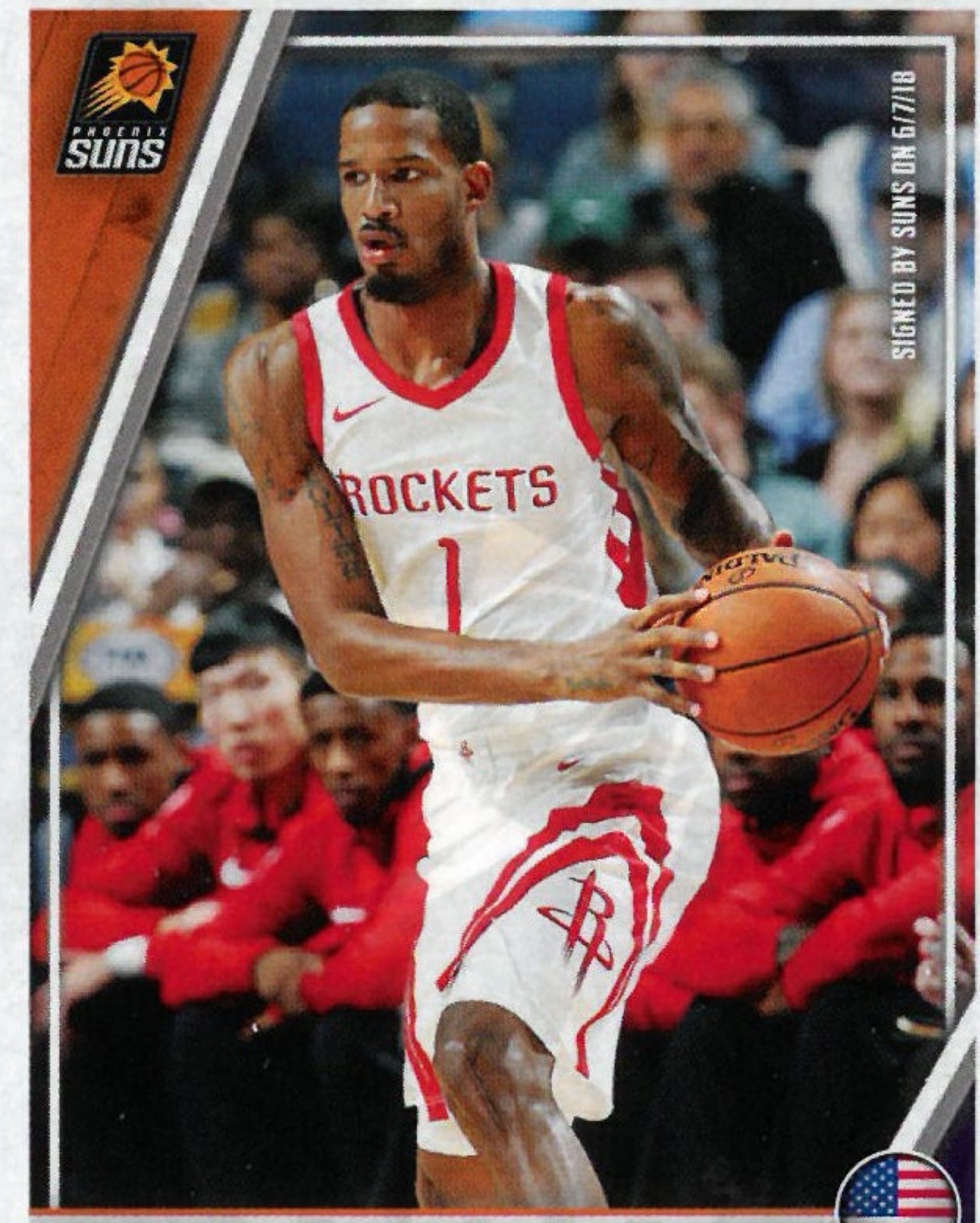

TREVOR ARIZA
30/6/1985 | 2,03 M. | 98 KG. | NBA SEASONS: 14
FROM: UCLA

| YR | TEAM | G | FG% | FT% | 3FG% | RPG | APG | SPG | BPG | PTS | PPG |
|------------|---------|-----|------|------|------|-----|-----|-----|-----|------|------|
| 17-18 | ROCKETS | 67 | 41.2 | 85.4 | 36.8 | 4.4 | 1.6 | 1.5 | 0.2 | 782 | 11.7 |
| NBA TOTALS | | 942 | 42.4 | 72.3 | 35.3 | 4.8 | 2.1 | 1.5 | 0.3 | 9929 | 10.5 |



DRAGAN BENDER
17/11/1997 | 2,16 M. | 102 KG. | NBA SEASONS: 2
FROM: CROATIA

| YR | TEAM | G | FG% | FT% | 3FG% | RPG | APG | SPG | BPG | PTS | PPG |
|------------|------|-----|------|------|------|-----|-----|-----|-----|-----|-----|
| 17-18 | SUNS | 82 | 38.6 | 76.5 | 36.6 | 4.4 | 1.6 | 0.3 | 0.6 | 531 | 6.5 |
| NBA TOTALS | | 125 | 37.8 | 69.4 | 37.8 | 3.7 | 1.2 | 0.3 | 0.6 | 677 | 5.4 |

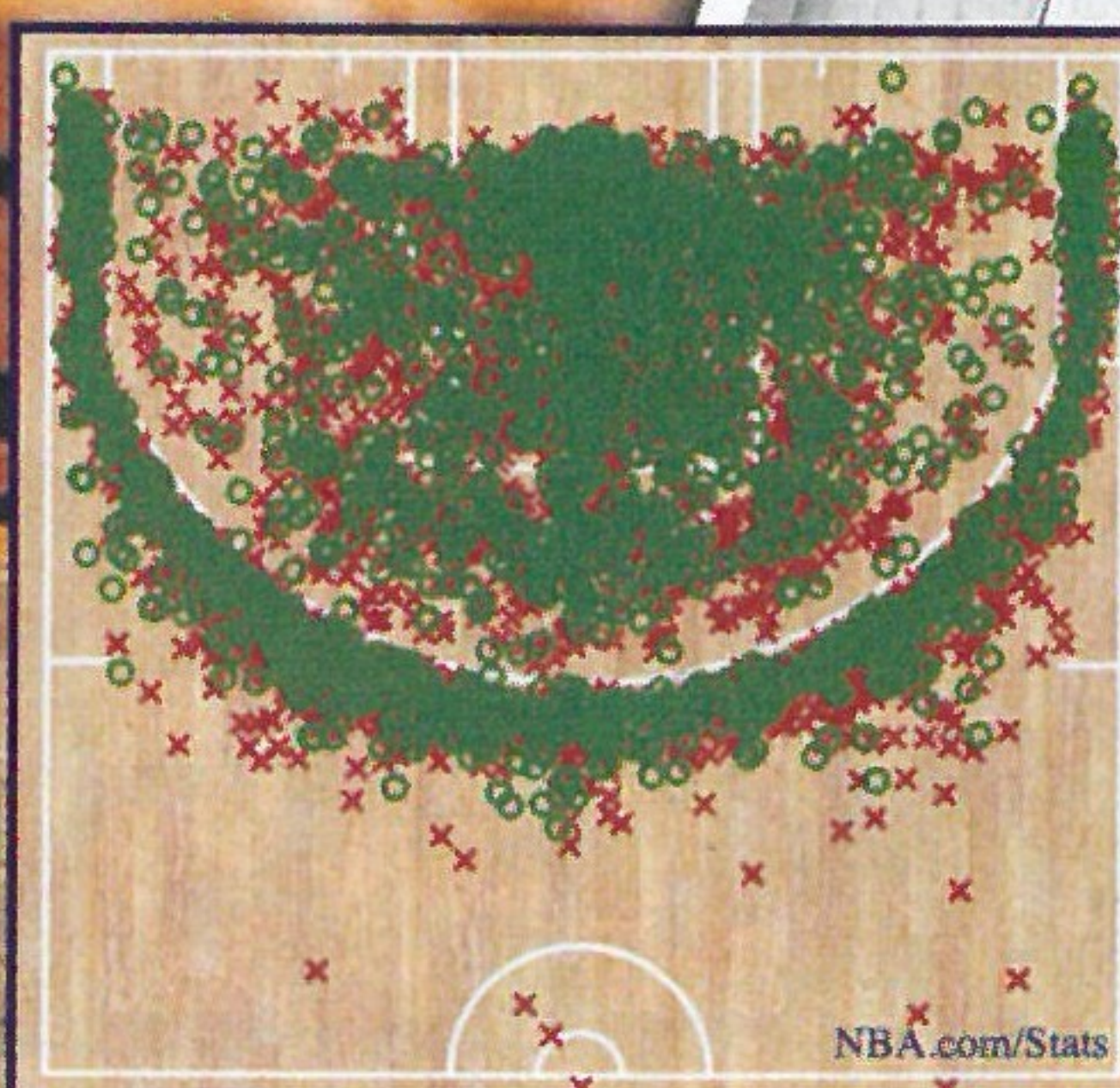

FG%: 44.2% (3153-7141) © Made Shot × Missed Shot
SHOT-CHART
2017-18 REGULAR SEASON





BRANDON KNIGHT
2/12/1991 | 1,90 M. | 88 KG. | NBA SEASONS: 6
FROM: KENTUCKY



G



TJ WARREN
5/9/1993 | 2,03 M. | 98 KG. | NBA SEASONS: 4
FROM: NC STATE



F

| YR | TEAM | G | FG% | FT% | 3FG% | RPG | APG | SPG | BPG | PTS | PPG |
|------------|------|-----|------|------|------|-----|-----|-----|-----|------|------|
| 16-17 | SUNS | 54 | 39.8 | 85.7 | 32.4 | 2.2 | 2.4 | 0.5 | 0.1 | 595 | 11.0 |
| NBA TOTALS | | 382 | 41.5 | 81.2 | 35.7 | 3.3 | 4.3 | 0.9 | 0.2 | 5820 | 15.2 |

| YR | TEAM | G | FG% | FT% | 3FG% | RPG | APG | SPG | BPG | PTS | PPG |
|------------|------|-----|------|------|------|-----|-----|-----|-----|------|------|
| 17-18 | SUNS | 65 | 49.8 | 75.7 | 22.2 | 5.1 | 1.3 | 1.0 | 0.6 | 1271 | 19.6 |
| NBA TOTALS | | 218 | 50.0 | 75.4 | 28.3 | 4.1 | 1.1 | 0.9 | 0.5 | 2982 | 13.7 |

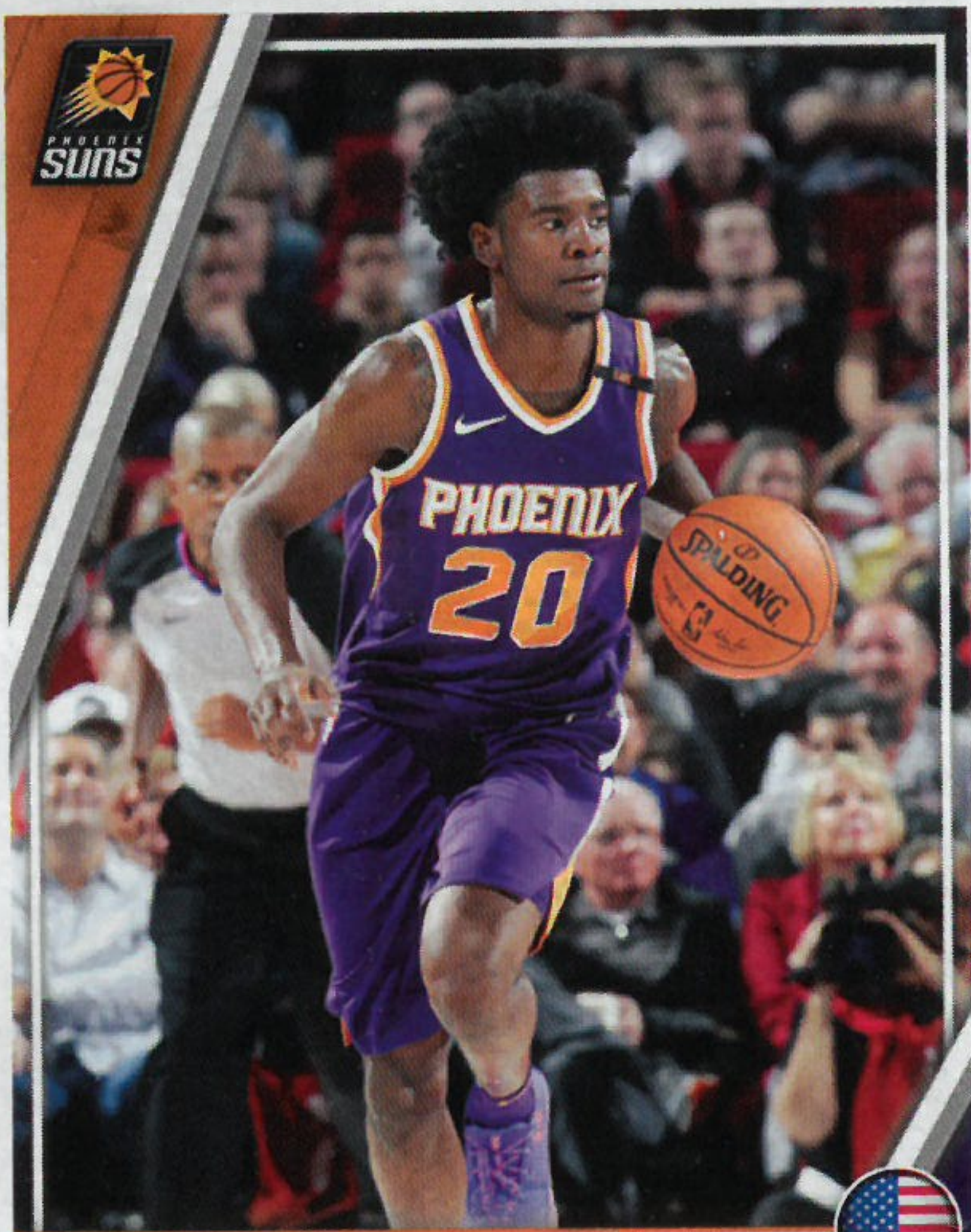

JOSH JACKSON
10/2/1997 | 2,03 M. | 91 KG. | NBA SEASONS: 1
FROM: KANSAS



F



MARQUESE CHRISS
2/7/1997 | 2,08 M. | 109 KG. | NBA SEASONS: 2
FROM: WASHINGTON



F

| YR | TEAM | G | FG% | FT% | 3FG% | RPG | APG | SPG | BPG | PTS | PPG |
|------------|------|----|------|------|------|-----|-----|-----|-----|------|------|
| 17-18 | SUNS | 77 | 41.7 | 63.4 | 26.3 | 4.6 | 1.5 | 1.0 | 0.5 | 1012 | 13.1 |
| NBA TOTALS | | 77 | 41.7 | 63.4 | 26.3 | 4.6 | 1.5 | 1.0 | 0.5 | 1012 | 13.1 |

| YR | TEAM | G | FG% | FT% | 3FG% | RPG | APG | SPG | BPG | PTS | PPG |
|------------|------|-----|------|------|------|-----|-----|-----|-----|------|-----|
| 17-18 | SUNS | 72 | 42.3 | 60.8 | 29.5 | 5.5 | 1.2 | 0.7 | 1.0 | 556 | 7.7 |
| NBA TOTALS | | 154 | 43.8 | 61.7 | 30.9 | 4.8 | 0.9 | 0.8 | 0.9 | 1309 | 8.5 |



TROY DANIELS
15/07/1991 | 1,93 M. | 93 KG. | NBA SEASONS: 5
FROM: VIRGINIA COMMONWEALTH



G

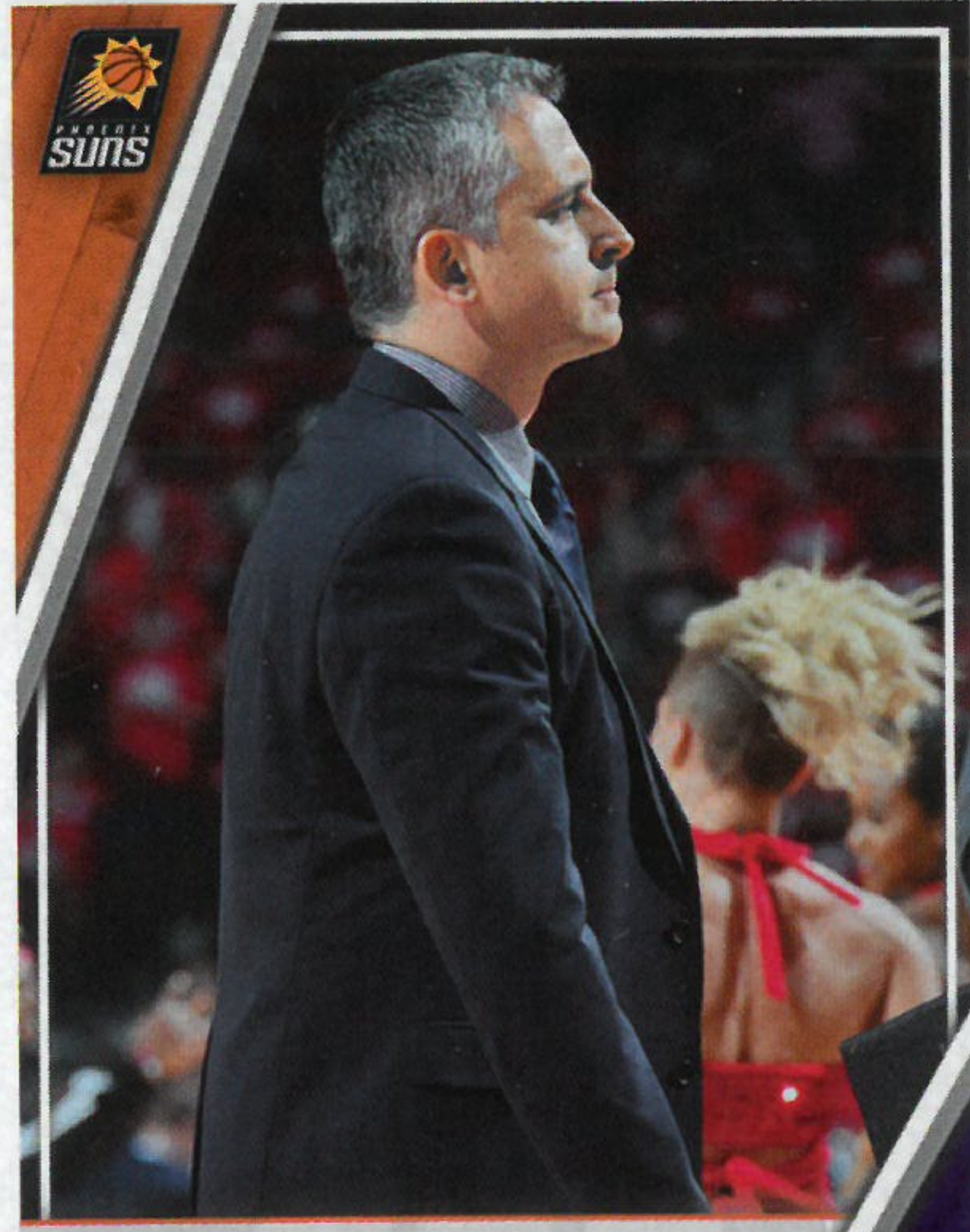

IGOR KOKOSKOV
HEAD COACH

| YR | TEAM | G | FG% | FT% | 3FG% | RPG | APG | SPG | BPG | PTS | PPG |
|------------|------|-----|------|------|------|-----|-----|-----|-----|------|-----|
| 17-18 | SUNS | 79 | 40.3 | 87.5 | 40.0 | 1.6 | 0.6 | 0.3 | 0.1 | 703 | 8.9 |
| NBA TOTALS | | 241 | 40.0 | 82.1 | 40.3 | 1.3 | 0.6 | 0.3 | 0.1 | 1714 | 7.1 |

TEAM INFO

DIVISION:
Pacific
ARENA:
Talking Stick Resort Arena
CAPACITY:
18.422
G-LEAGUE AFFILIATION:
Northern Arizona Suns
2017-18 RECORD:
21-61
BEST SCORER ALL-TIME
Walter Davis
15.666 points

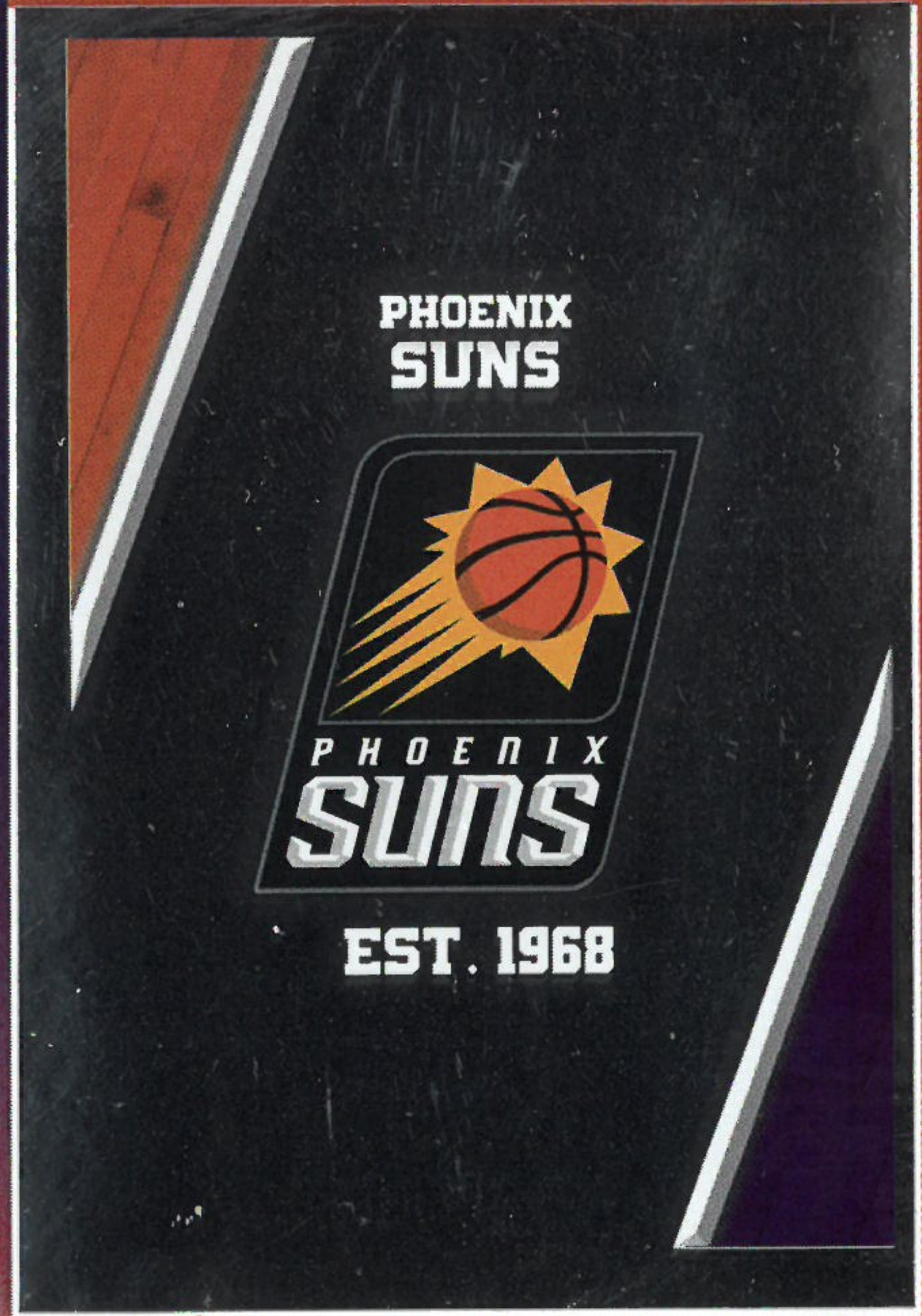

CAREER BEST
70 POINTS
@ CELTICS ON 24/03/17



DEVIN BOOKER

G



JOSH JACKSON

F

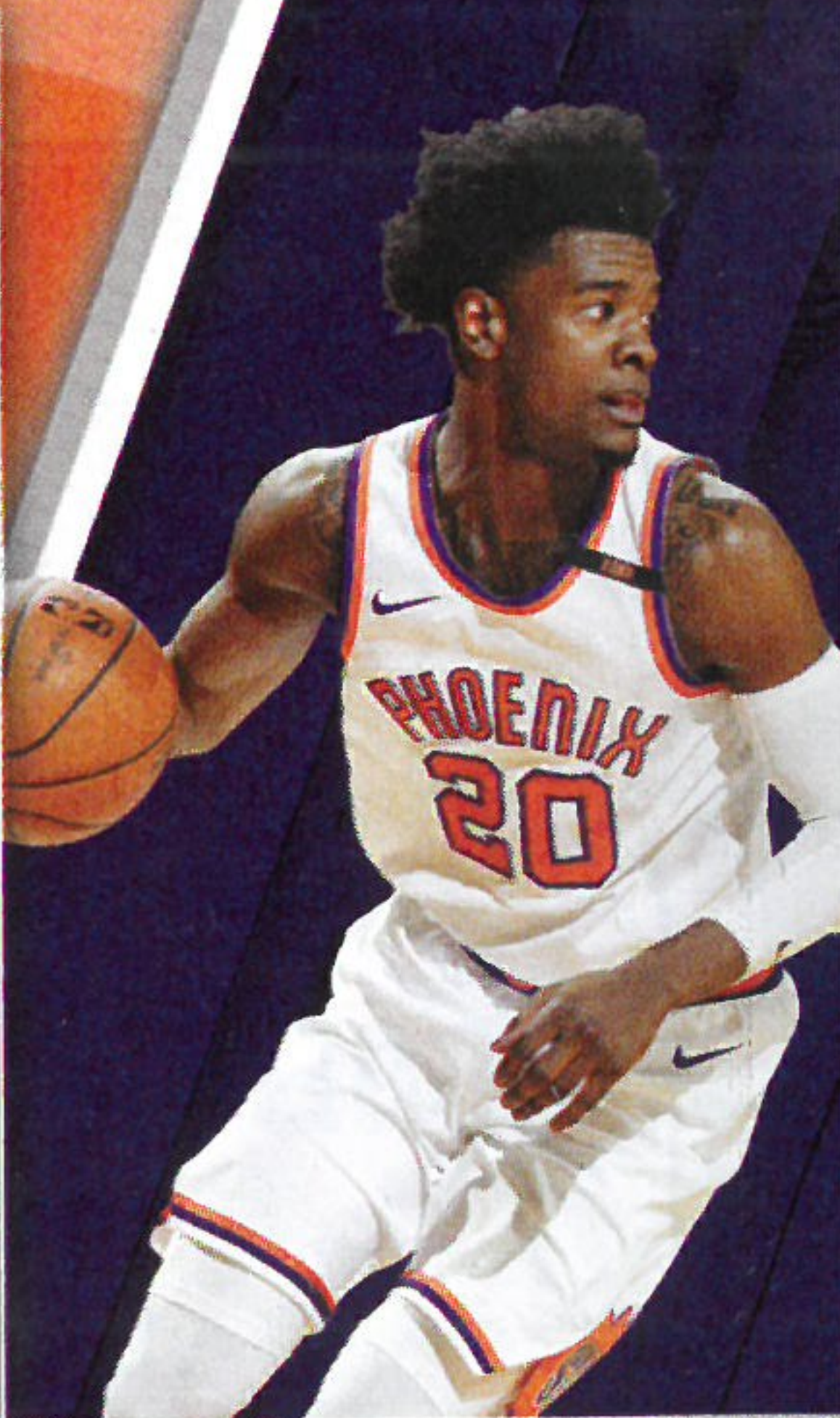

CAREER BEST
36 POINTS
VS WARRIORS ON 17/03/18



HOME

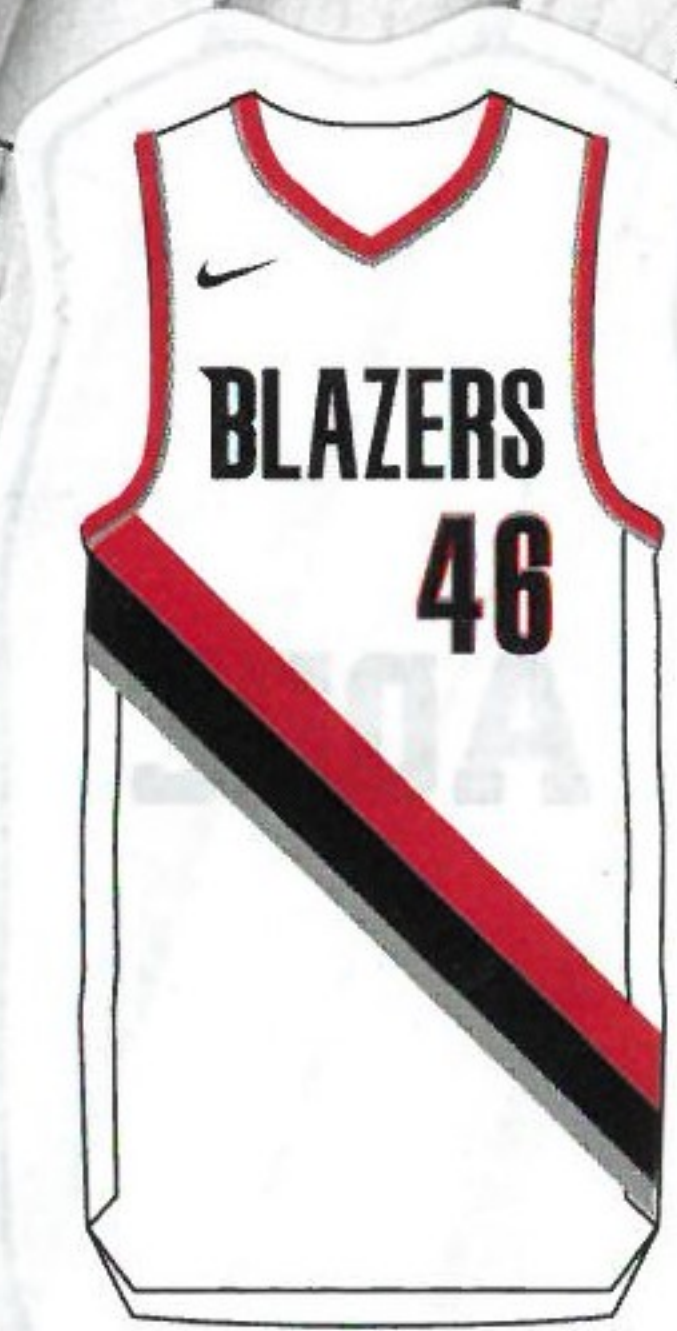

AWAY



DAMIAN LILLARD

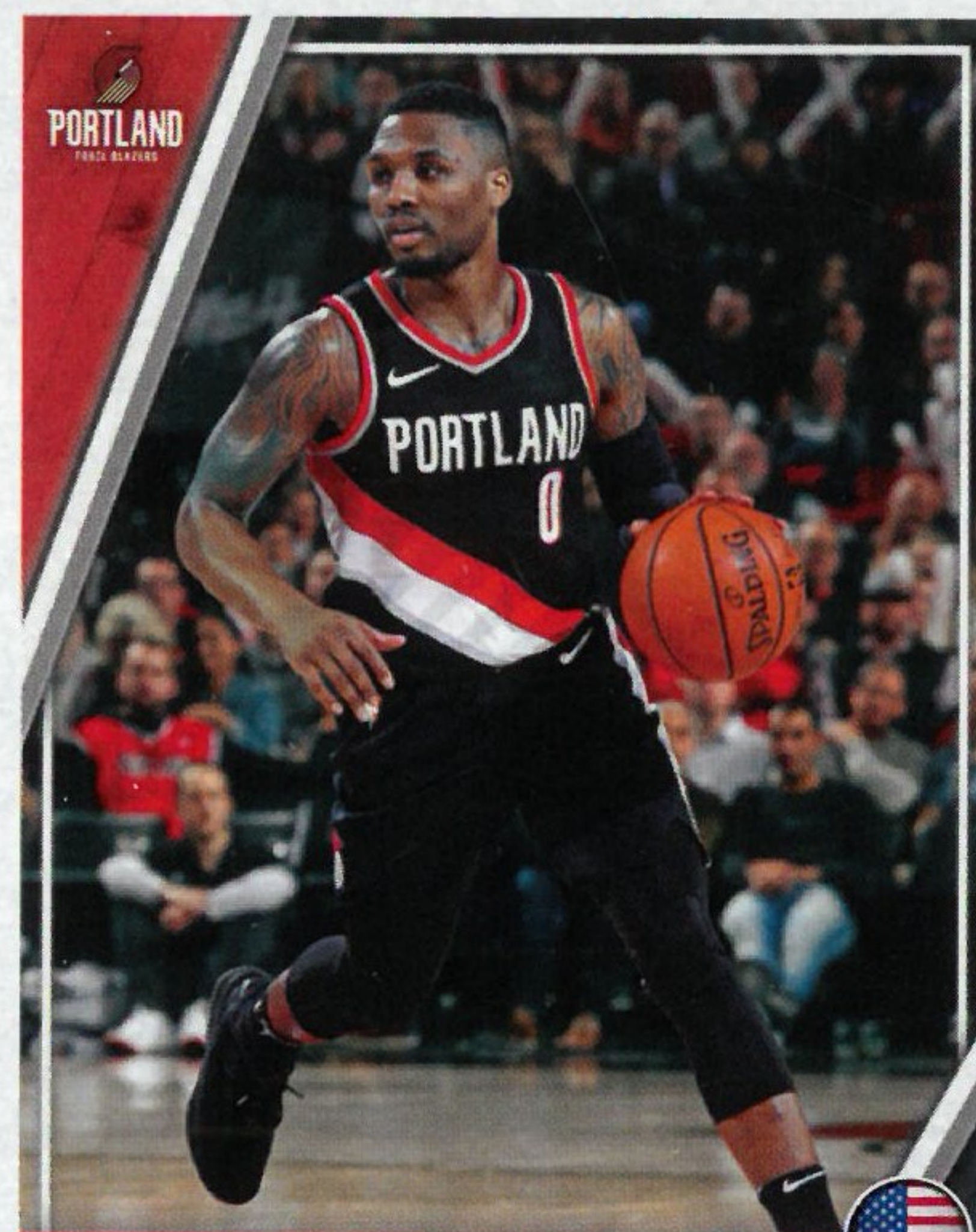

DAMIAN LILLARD

15/7/1990 | 1,90 M. | 88 KG. | NBA SEASONS: 6
FROM: WEBER STATE



G

| YR | TEAM | G | FG% | FT% | 3FG% | RPG | APG | SPG | BPG | PTS | PPG |
|------------|---------------|-----|------|------|------|-----|-----|-----|-----|-------|------|
| 17-18 | TRAIL BLAZERS | 73 | 43.9 | 91.6 | 36.1 | 4.5 | 6.6 | 1.1 | 0.4 | 1962 | 26.9 |
| NBA TOTALS | | 469 | 43.2 | 88.4 | 36.8 | 4.1 | 6.2 | 0.9 | 0.3 | 10842 | 23.1 |



JUSUF NURKIC

23/8/1994 | 2,13 M. | 127 KG. | NBA SEASONS: 4
FROM: BOSNIA AND HERZEGOVINA



C

| YR | TEAM | G | FG% | FT% | 3FG% | RPG | APG | SPG | BPG | PTS | PPG |
|------------|---------------|-----|------|------|------|-----|-----|-----|-----|------|------|
| 17-18 | TRAIL BLAZERS | 79 | 50.5 | 63.0 | 0.0 | 9.0 | 1.8 | 0.8 | 1.4 | 1132 | 14.3 |
| NBA TOTALS | | 238 | 48.5 | 61.2 | 0.0 | 7.3 | 1.5 | 0.8 | 1.2 | 2483 | 10.4 |



NIK STAUSKAS

7/10/1993 | 1,98 M. | 93 KG. | NBA SEASONS: 4
FROM: MICHIGAN



G

| YR | TEAM | G | FG% | FT% | 3FG% | RPG | APG | SPG | BPG | PTS | PPG |
|------------|-----------|-----|------|------|------|-----|-----|-----|-----|------|-----|
| 17-18 | PHI / BRK | 41 | 39.0 | 72.4 | 40.0 | 1.6 | 1.0 | 0.2 | 0.1 | 181 | 4.4 |
| NBA TOTALS | | 267 | 38.6 | 80.1 | 34.9 | 2.1 | 1.6 | 0.4 | 0.3 | 1873 | 7.0 |

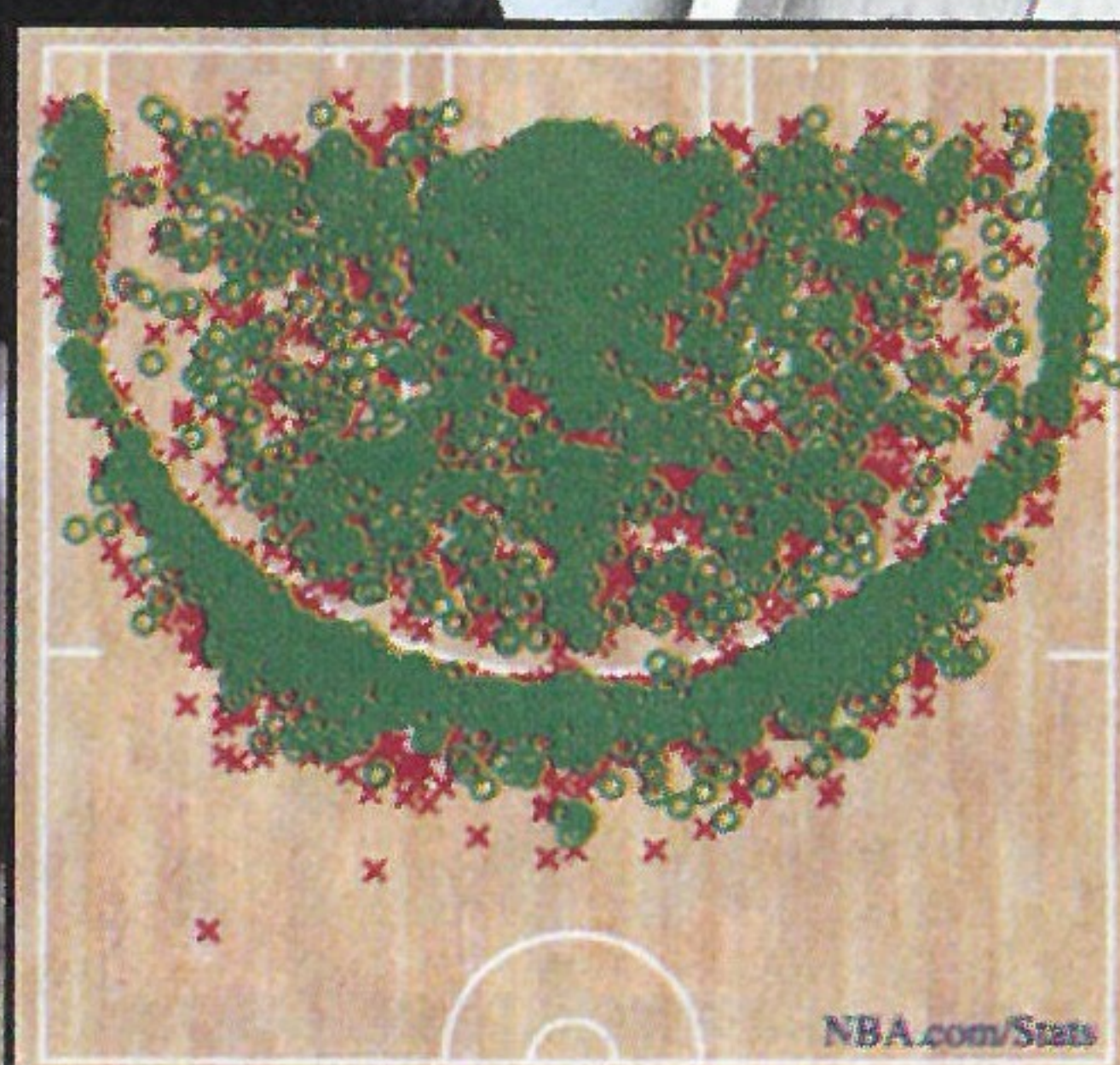

FG%: 45.2% (3222-7132) Made Shot Missed Shot
SHOT CHART
2017-18 REGULAR SEASON



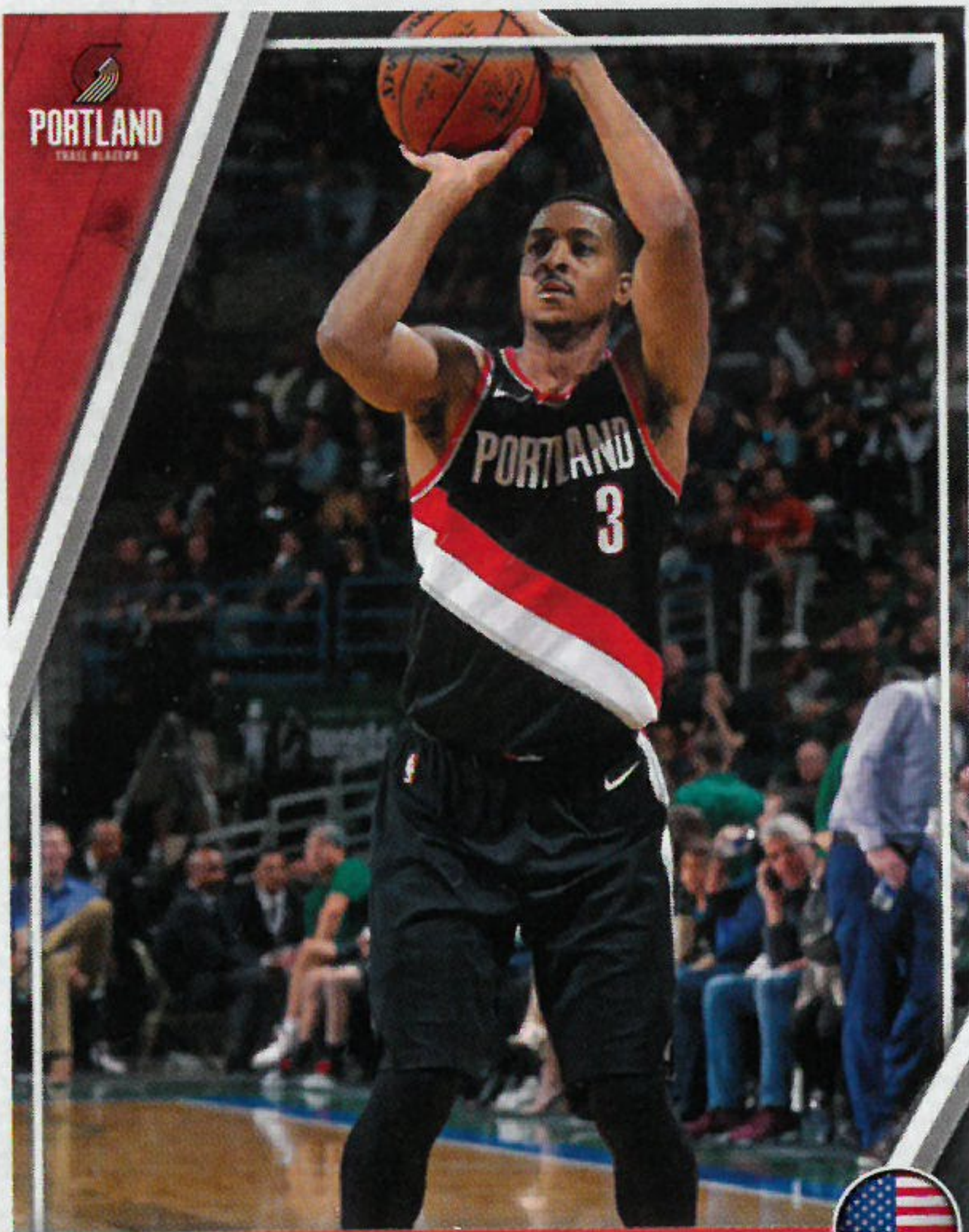

CJ McCOLLUM

19/9/1991 | 1,90 M. | 86 KG. | NBA SEASONS: 5
FROM: LEHIGH



G

| YR | TEAM | G | FG% | FT% | 3FG% | RPG | APG | SPG | BPG | PTS | PPG |
|------------|---------------|-----|------|------|------|-----|-----|-----|-----|------|------|
| 17-18 | TRAIL BLAZERS | 81 | 44.3 | 83.6 | 39.7 | 4.0 | 3.4 | 1.0 | 0.4 | 1732 | 21.4 |
| NBA TOTALS | | 341 | 45.4 | 84.2 | 40.8 | 3.0 | 2.9 | 0.9 | 0.3 | 5860 | 17.2 |

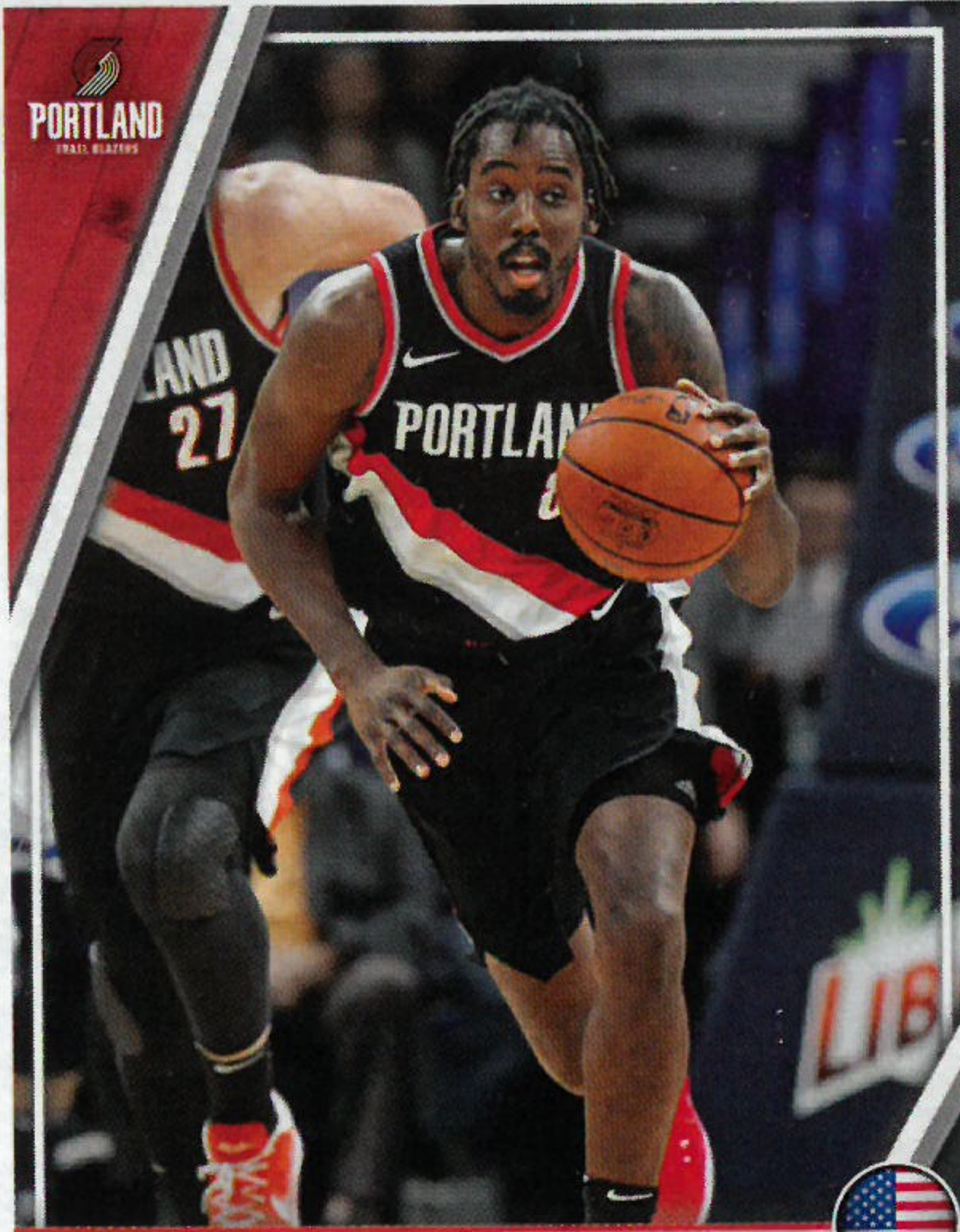

AL-FAROUQ AMINU

21/9/1990 | 2,06 M. | 100 KG. | NBA SEASONS: 8
FROM: WAKE FOREST



F

| YR | TEAM | G | FG% | FT% | 3FG% | RPG | APG | SPG | BPG | PTS | PPG |
|------------|---------------|-----|------|------|------|-----|-----|-----|-----|------|-----|
| 17-18 | TRAIL BLAZERS | 69 | 39.5 | 73.8 | 36.9 | 7.6 | 1.2 | 1.1 | 0.6 | 644 | 9.3 |
| NBA TOTALS | | 589 | 42.1 | 72.6 | 33.6 | 5.9 | 1.2 | 1.0 | 0.6 | 4410 | 7.5 |



EVAN TURNER

27/10/1988 | 2,01 M. | 100 KG. | NBA SEASONS: 8
FROM: OHIO STATE



G

| YR | TEAM | G | FG% | FT% | 3FG% | RPG | APG | SPG | BPG | PTS | PPG |
|------------|---------------|-----|------|------|------|-----|-----|-----|-----|------|------|
| 17-18 | TRAIL BLAZERS | 79 | 44.7 | 85.0 | 31.8 | 3.1 | 2.2 | 0.6 | 0.4 | 649 | 8.2 |
| NBA TOTALS | | 613 | 43.3 | 78.8 | 30.1 | 4.8 | 3.5 | 0.8 | 0.3 | 6268 | 10.2 |



MAURICE HARKLESS

11/5/1993 | 2,06 M. | 100 KG. | NBA SEASONS: 6
FROM: ST. JOHN'S



F

| YR | TEAM | G | FG% | FT% | 3FG% | RPG | APG | SPG | BPG | PTS | PPG |
|------------|---------------|-----|------|------|------|-----|-----|-----|-----|------|-----|
| 17-18 | TRAIL BLAZERS | 59 | 49.5 | 71.2 | 41.5 | 2.7 | 0.9 | 0.8 | 0.7 | 385 | 6.5 |
| NBA TOTALS | | 415 | 47.4 | 60.7 | 33.0 | 3.6 | 0.9 | 1.0 | 0.6 | 3031 | 7.3 |

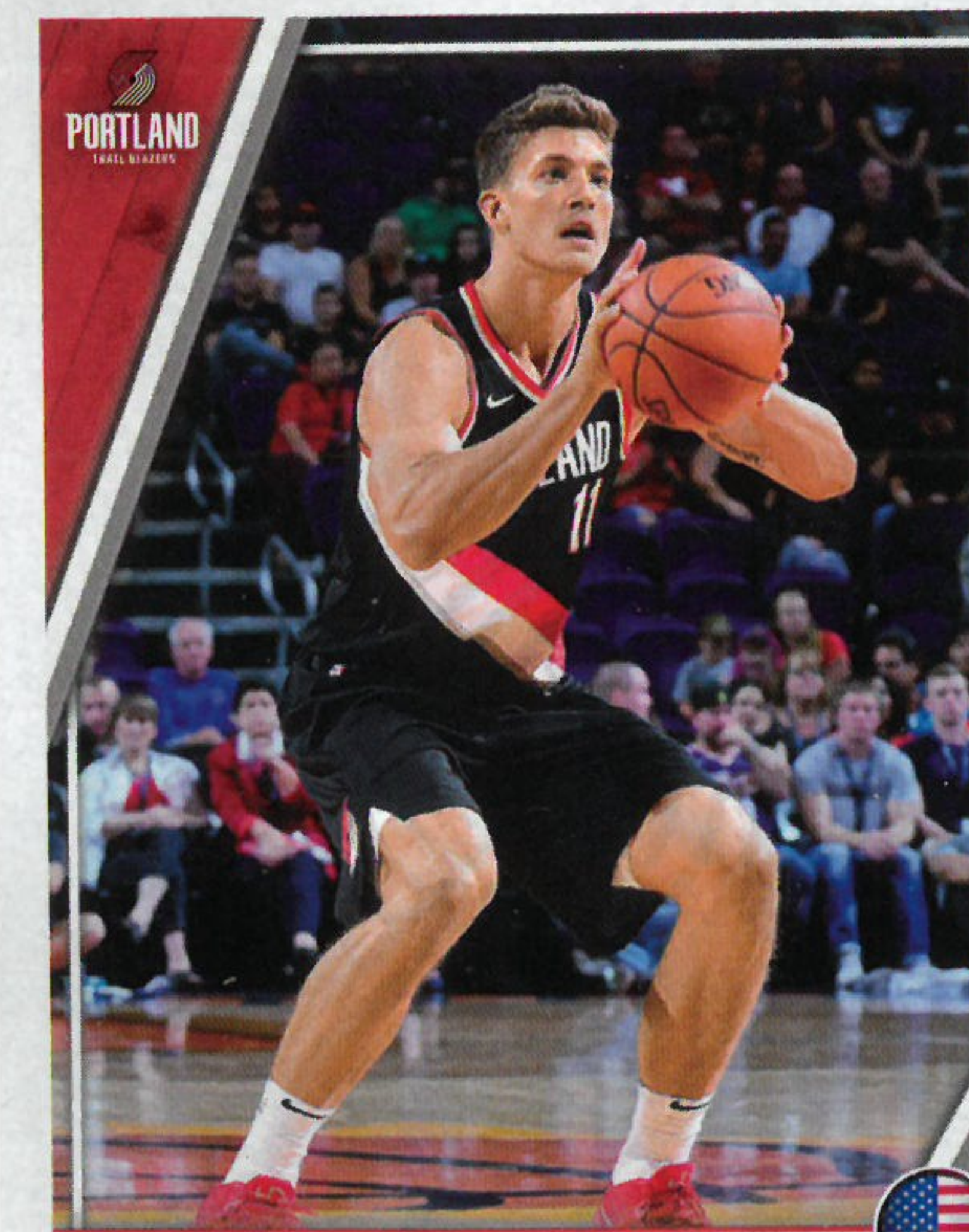

MEYERS LEONARD

27/2/1992 | 2,16 M. | 116 KG. | NBA SEASONS: 6
FROM: ILLINOIS



C

| YR | TEAM | G | FG% | FT% | 3FG% | RPG | APG | SPG | BPG | PTS | PPG |
|------------|---------------|-----|------|------|------|-----|-----|-----|-----|------|-----|
| 17-18 | TRAIL BLAZERS | 33 | 59.0 | 81.8 | 42.3 | 2.1 | 0.5 | 0.2 | 0.0 | 112 | 3.4 |
| NBA TOTALS | | 332 | 46.8 | 82.4 | 37.3 | 3.7 | 0.8 | 0.2 | 0.3 | 1826 | 5.5 |



TERRY STOTTS

HEAD COACH

TEAM INFO

TITLES:

1

DIVISION:

Northwest

ARENA:

Moda Center

CAPACITY:

19.393

2017-18 RECORD:

49-33

BEST SCORER

ALL-TIME

Clyde Drexler

18.040 points

**PORTLAND
TRAIL BLAZERS**



PORTLAND

TRAIL BLAZERS

EST. 1970



CAREER BEST

33 POINTS

@ NUGGETS ON 28/03/17



**JUSUF
NURKIC**

C



**CJ
McCOLLUM**

G

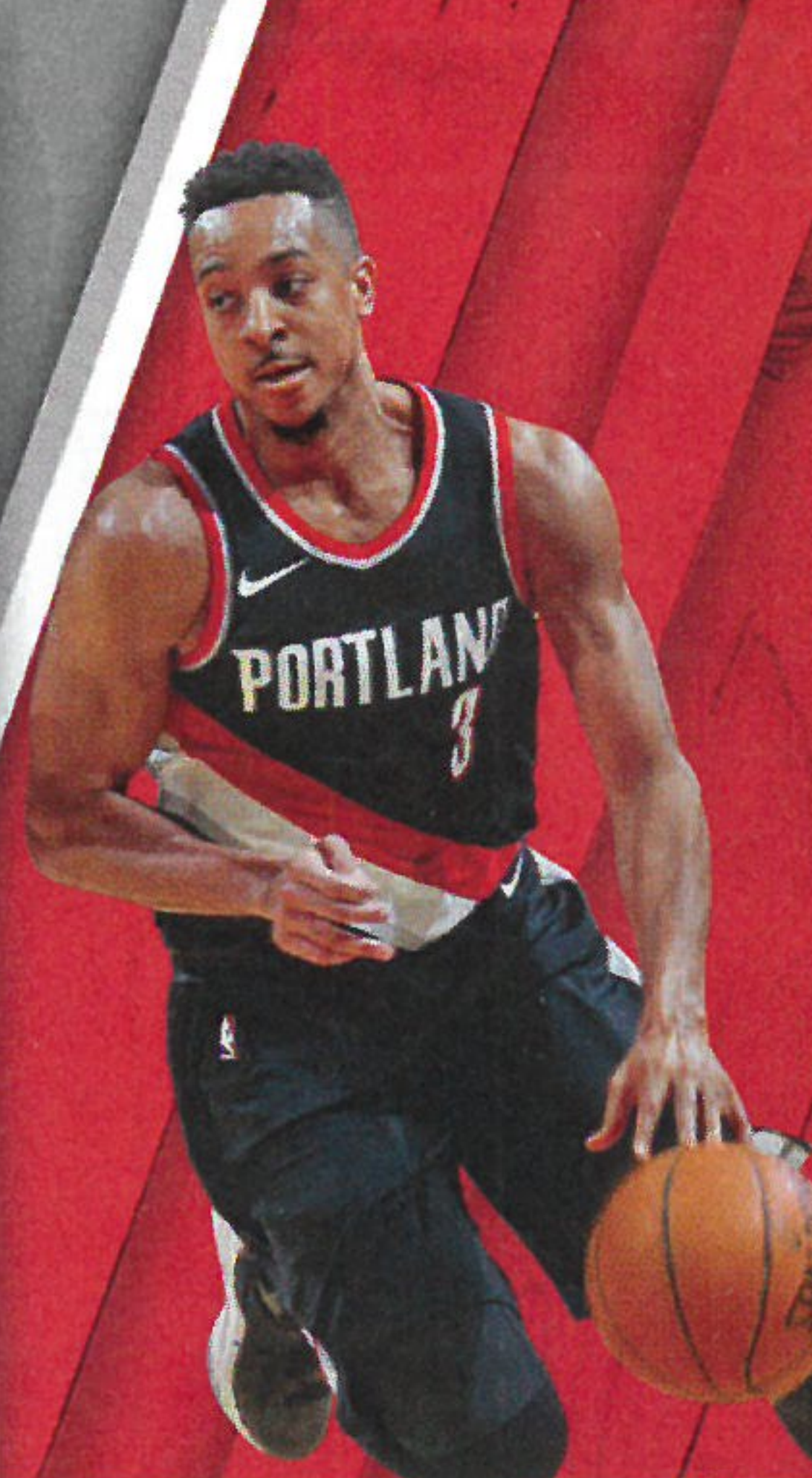

CAREER BEST

50 POINTS

V. BULLS ON 31/01/18



SACRAMENTO
KINGS



HOME



AWAY



WILLIE CAULEY-STEIN



WILLIE CAULEY-STEIN

18/8/1993 | 2,13 M. | 109 KG. | NBA SEASONS: 3
FROM: KENTUCKY



C

| YR | TEAM | G | FG% | FT% | 3FG% | RPG | APG | SPG | BPG | PTS | PPG |
|------------|-------|-----|------|------|------|-----|-----|-----|-----|------|------|
| 17-18 | KINGS | 73 | 50.2 | 61.9 | 25.0 | 7.0 | 2.4 | 1.1 | 0.9 | 932 | 12.8 |
| NBA TOTALS | | 214 | 52.4 | 64.1 | 18.8 | 5.6 | 1.4 | 0.8 | 0.8 | 2006 | 9.4 |



ZACH RANDOLPH

16/7/1981 | 2,06 M. | 113 KG. | NBA SEASONS: 17
FROM: MICHIGAN STATE



F

| YR | TEAM | G | FG% | FT% | 3FG% | RPG | APG | SPG | BPG | PTS | PPG |
|------------|-------|------|------|------|------|-----|-----|-----|-----|-------|------|
| 17-18 | KINGS | 59 | 47.3 | 78.5 | 34.7 | 6.7 | 2.2 | 0.7 | 0.2 | 857 | 14.5 |
| NBA TOTALS | | 1116 | 47.1 | 76.4 | 27.3 | 9.1 | 1.8 | 0.7 | 0.3 | 18578 | 16.6 |



JUSTIN JACKSON

28/3/1995 | 2,03 M. | 95 KG. | NBA SEASONS: 1
FROM: NORTH CAROLINA



F

| YR | TEAM | G | FG% | FT% | 3FG% | RPG | APG | SPG | BPG | PTS | PPG |
|------------|-------|----|------|------|------|-----|-----|-----|-----|-----|-----|
| 17-18 | KINGS | 68 | 44.2 | 72.2 | 30.8 | 2.8 | 1.1 | 0.4 | 0.2 | 453 | 6.7 |
| NBA TOTALS | | 68 | 44.2 | 72.2 | 30.8 | 2.8 | 1.1 | 0.4 | 0.2 | 453 | 6.7 |

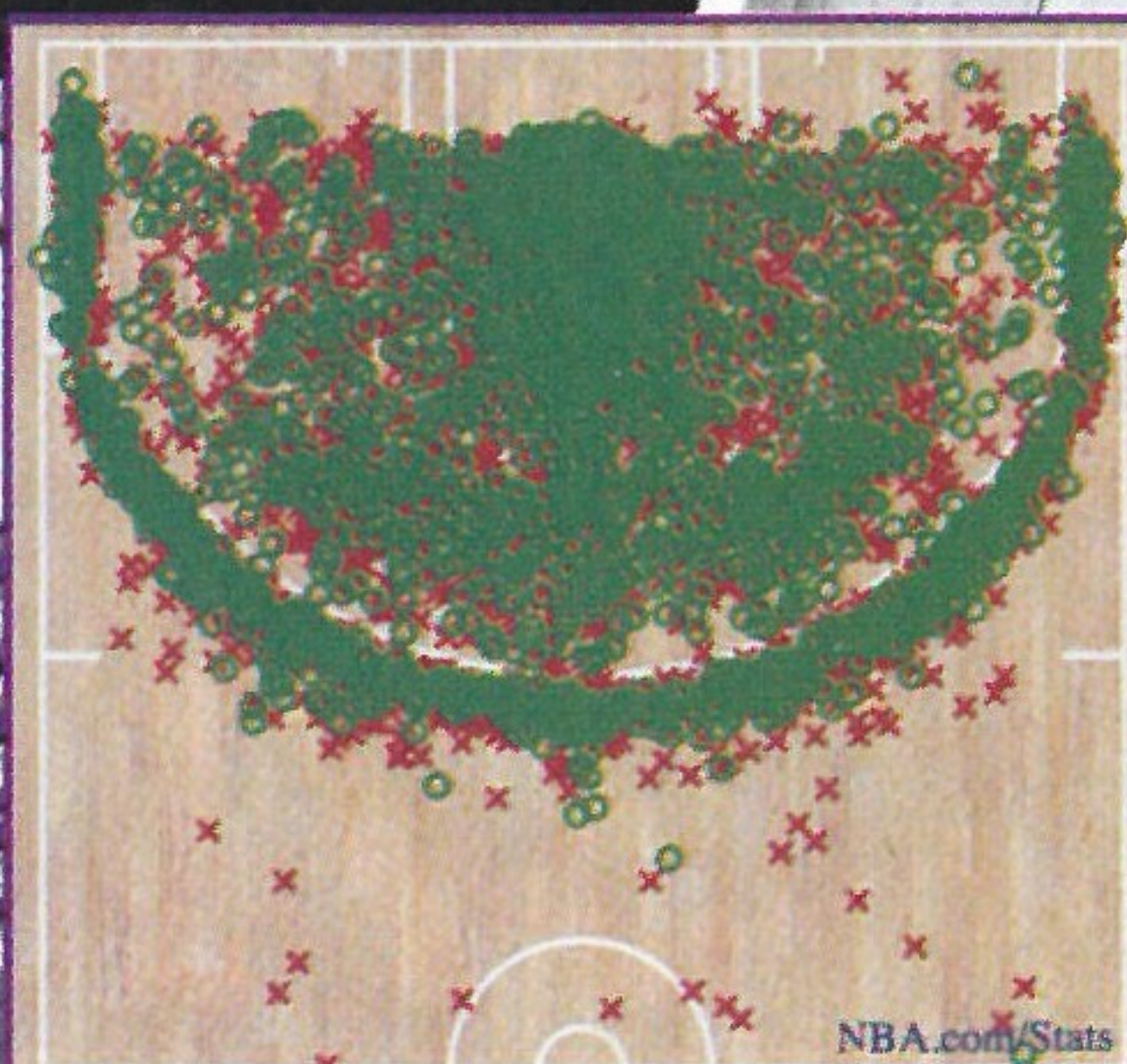

FG%: 45.0% (2179-7063) Made Shot Missed Shot
SHOT-CHART
2017-18 REGULAR SEASON



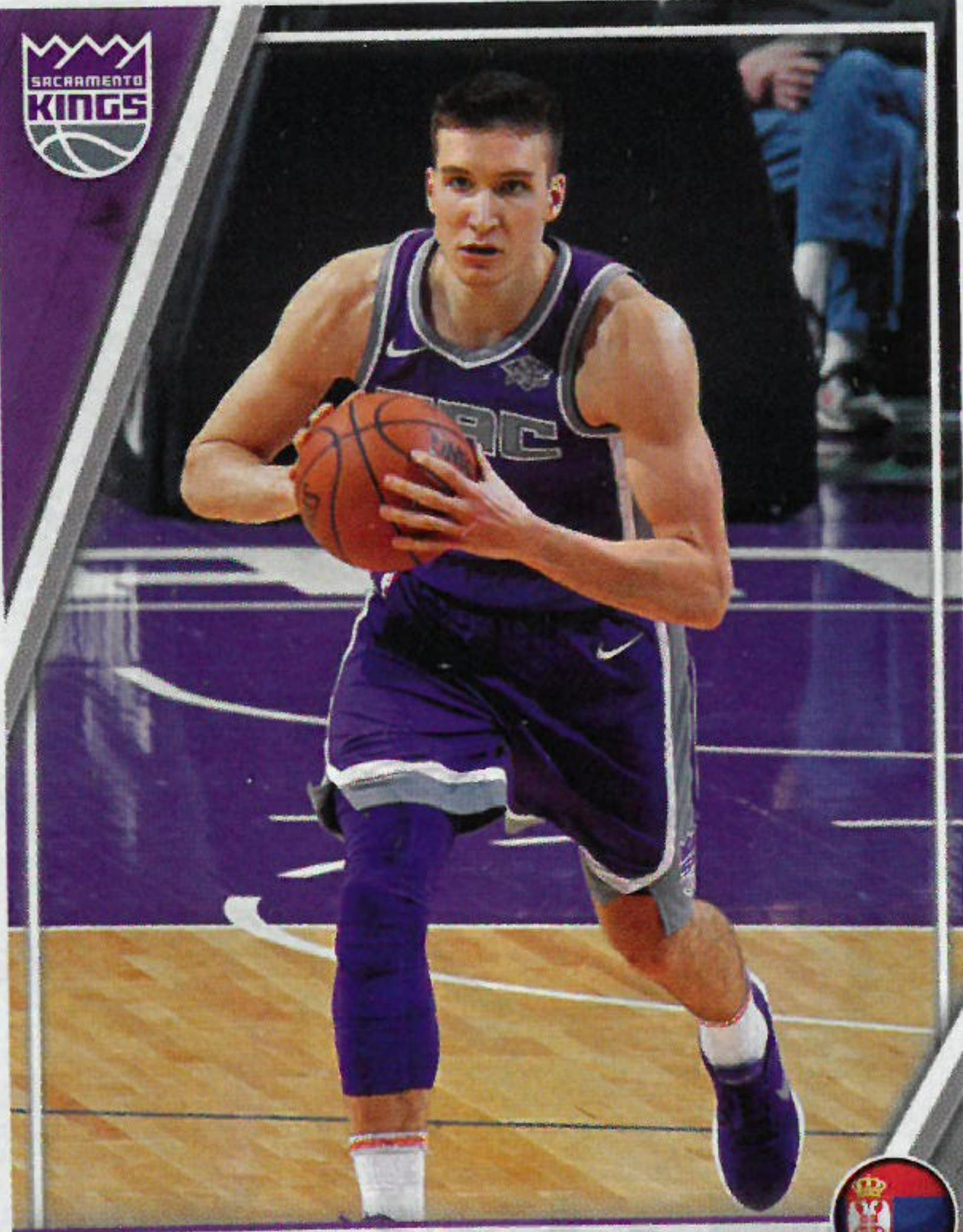

BOGDAN BOGDANOVIC

18/8/1992 | 1,98 M. | 93 KG. | NBA SEASONS: 1
FROM: SERBIA

G



De'AARON FOX

20/12/1997 | 1,90 M. | 79 KG. | NBA SEASONS: 1
FROM: KENTUCKY

G

| YR | TEAM | G | FG% | FT% | 3FG% | RPG | APG | SPG | BPG | PTS | PPG |
|------------|-------|----|------|------|------|-----|-----|-----|-----|-----|------|
| 17-18 | KINGS | 78 | 44,6 | 84,0 | 39,2 | 2,9 | 3,3 | 0,9 | 0,2 | 917 | 11,8 |
| NBA TOTALS | | 78 | 44,6 | 84,0 | 39,2 | 2,9 | 3,3 | 0,9 | 0,2 | 917 | 11,8 |

| YR | TEAM | G | FG% | FT% | 3FG% | RPG | APG | SPG | BPG | PTS | PPG |
|------------|-------|----|------|------|------|-----|-----|-----|-----|-----|------|
| 17-18 | KINGS | 73 | 41,2 | 72,3 | 30,7 | 2,8 | 4,4 | 1,0 | 0,3 | 844 | 11,6 |
| NBA TOTALS | | 73 | 41,2 | 72,3 | 30,7 | 2,8 | 4,4 | 1,0 | 0,3 | 844 | 11,6 |



BUDDY HIELD

17/12/1993 | 1,93 M. | 97 KG. | NBA SEASONS: 2
FROM: OKLAHOMA

G

| YR | TEAM | G | FG% | FT% | 3FG% | RPG | APG | SPG | BPG | PTS | PPG |
|------------|-------|-----|------|------|------|-----|-----|-----|-----|------|------|
| 17-18 | KINGS | 80 | 44,6 | 87,7 | 43,1 | 3,8 | 1,9 | 1,1 | 0,3 | 1079 | 13,5 |
| NBA TOTALS | | 162 | 43,7 | 86,6 | 41,2 | 3,6 | 1,7 | 0,8 | 0,2 | 1945 | 12,0 |



NEMANJA BJELICA

9/5/1988 | 2,08 M. | 104 KG. | NBA SEASONS: 3
FROM: SERBIA

F

| YR | TEAM | G | FG% | FT% | 3FG% | RPG | APG | SPG | BPG | PTS | PPG |
|------------|--------------|-----|------|------|------|-----|-----|-----|-----|------|-----|
| 17-18 | TIMBERWOLVES | 67 | 46,1 | 80,0 | 41,5 | 4,1 | 1,3 | 0,7 | 0,2 | 454 | 6,8 |
| NBA TOTALS | | 192 | 44,9 | 75,2 | 37,1 | 3,8 | 1,3 | 0,6 | 0,3 | 1165 | 6,1 |



SKAL LABISSIERE

18/3/1996 | 2,11 M. | 102 KG. | NBA SEASONS: 2
FROM: KENTUCKY

F

| YR | TEAM | G | FG% | FT% | 3FG% | RPG | APG | SPG | BPG | PTS | PPG |
|------------|-------|----|------|------|------|-----|-----|-----|-----|-----|-----|
| 17-18 | KINGS | 60 | 44,8 | 80,5 | 35,3 | 4,8 | 1,2 | 0,4 | 0,8 | 523 | 8,7 |
| NBA TOTALS | | 93 | 47,6 | 76,6 | 35,6 | 4,8 | 1,1 | 0,4 | 0,7 | 812 | 8,7 |



DAVE JOERGER

HEAD COACH

TEAM INFO

TITLES:
1
DIVISION:
Pacific
ARENA:
Golden 1 Center
CAPACITY:
17.608
G-LEAGUE AFFILIATION:
Stockton Kings
2017-18 RECORD:
27-55
BEST SCORER ALL-TIME
Oscar Robertson
22.009 points



CAREER BEST

29 POINTS

VS NUGGETS ON
23/02/17



WILLIE CAULEY-STEIN

C



ZACH RANDOLPH

F



CAREER BEST

43 POINTS

VS GRIZZLIES ON
29/03/07

SAN ANTONIO
SPURS

SAN ANTONIO
SPURS



HOME



AWAY

LAMARCUS ALDRIDGE

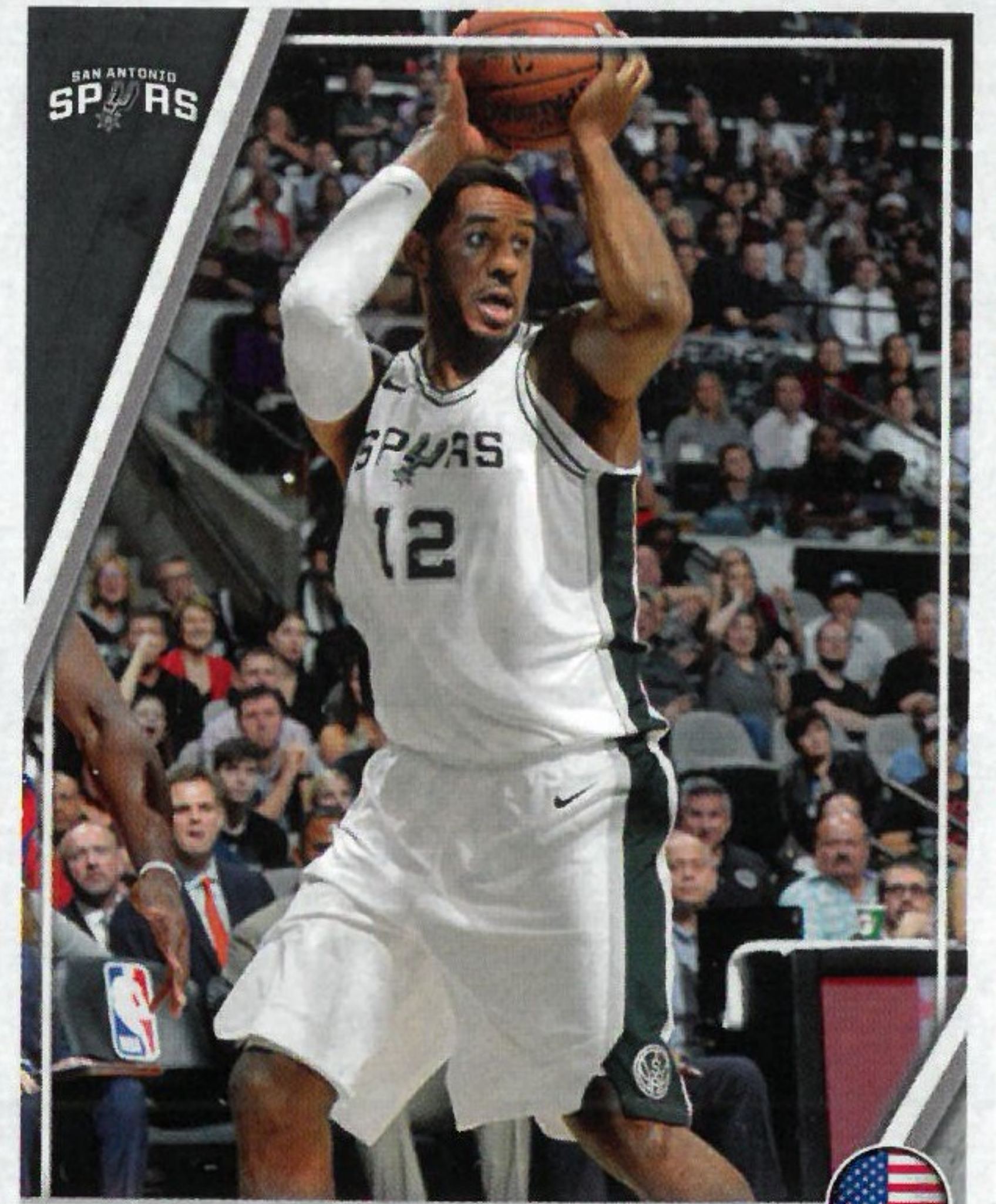

LAMARCUS ALDRIDGE

19/7/1985 | 2,11 M. | 118 KG. | NBA SEASONS: 12
FROM: TEXAS



F

| YR | TEAM | G | FG% | FT% | 3FG% | RPG | APG | SPG | BPG | PTS | PPG |
|------------|-------|-----|------|------|------|-----|-----|-----|-----|-------|------|
| 17-18 | SPURS | 75 | 51.0 | 83.7 | 29.3 | 8.5 | 2.0 | 0.6 | 1.2 | 1735 | 23.1 |
| NBA TOTALS | | 869 | 48.9 | 80.6 | 28.8 | 8.3 | 1.9 | 0.8 | 1.1 | 16871 | 19.4 |



PATTY MILLS

11/8/1988 | 1,83 M. | 84 KG. | NBA SEASONS: 9
FROM: ST. MARY'S



G

| YR | TEAM | G | FG% | FT% | 3FG% | RPG | APG | SPG | BPG | PTS | PPG |
|------------|-------|-----|------|------|------|-----|-----|-----|-----|------|------|
| 17-18 | SPURS | 82 | 41.1 | 89.0 | 37.2 | 1.9 | 2.8 | 0.7 | 0.1 | 819 | 10.0 |
| NBA TOTALS | | 523 | 43.2 | 84.8 | 39.0 | 1.6 | 2.3 | 0.6 | 0.1 | 4283 | 8.2 |



RUDY GAY

17/8/1986 | 2,03 M. | 104 KG. | NBA SEASONS: 12
FROM: CONNECTICUT



F

| YR | TEAM | G | FG% | FT% | 3FG% | RPG | APG | SPG | BPG | PTS | PPG |
|------------|-------|-----|------|------|------|-----|-----|-----|-----|-------|------|
| 17-18 | SPURS | 57 | 47.1 | 77.2 | 31.4 | 5.1 | 1.3 | 0.8 | 0.7 | 655 | 11.5 |
| NBA TOTALS | | 810 | 45.3 | 79.5 | 34.3 | 5.9 | 2.2 | 1.3 | 0.8 | 14515 | 17.9 |

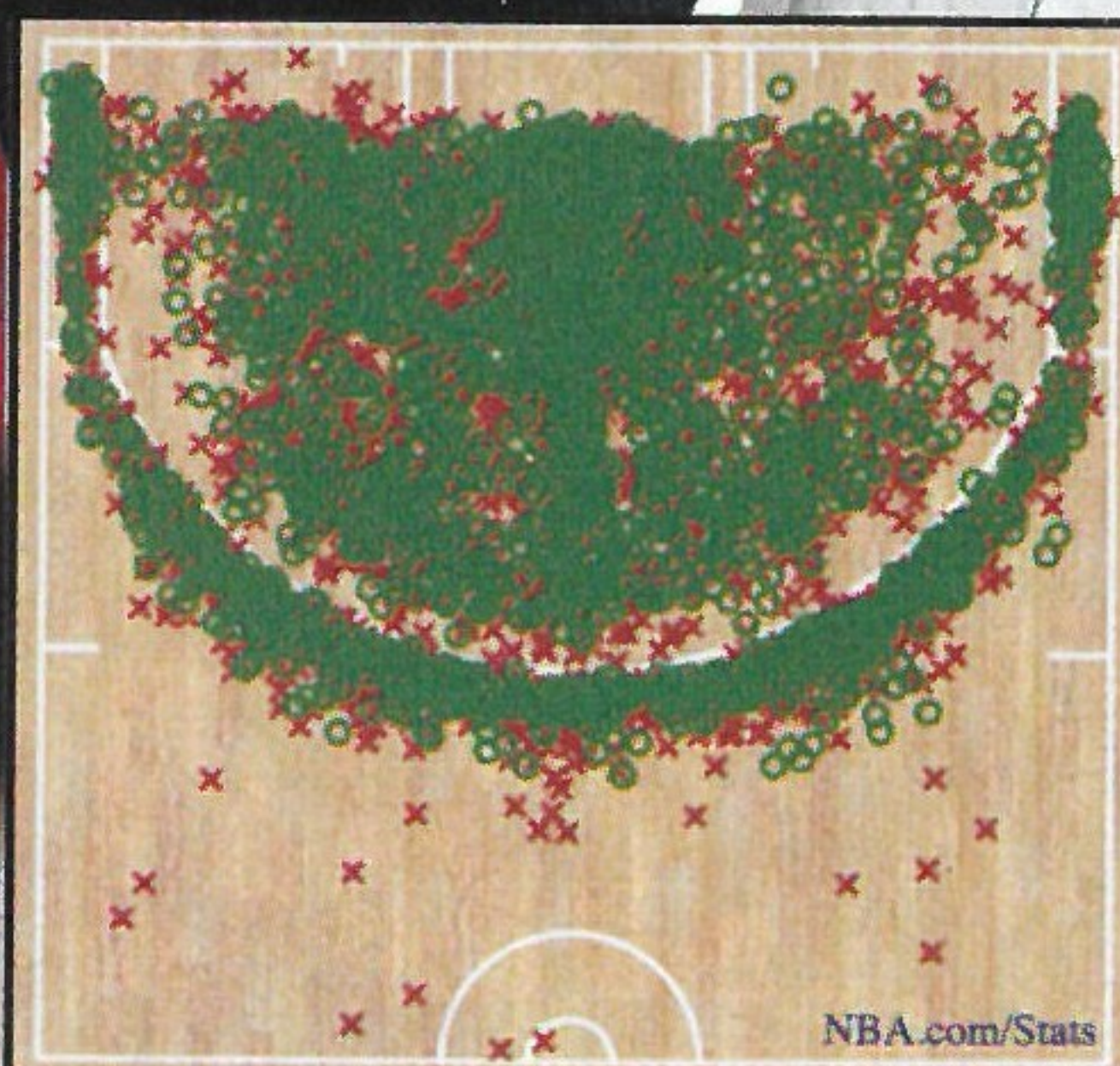

FG%: 45.7% (3202-6999) Made Shot Missed Shot
SHOT-CHART
2017-18 REGULAR SEASON



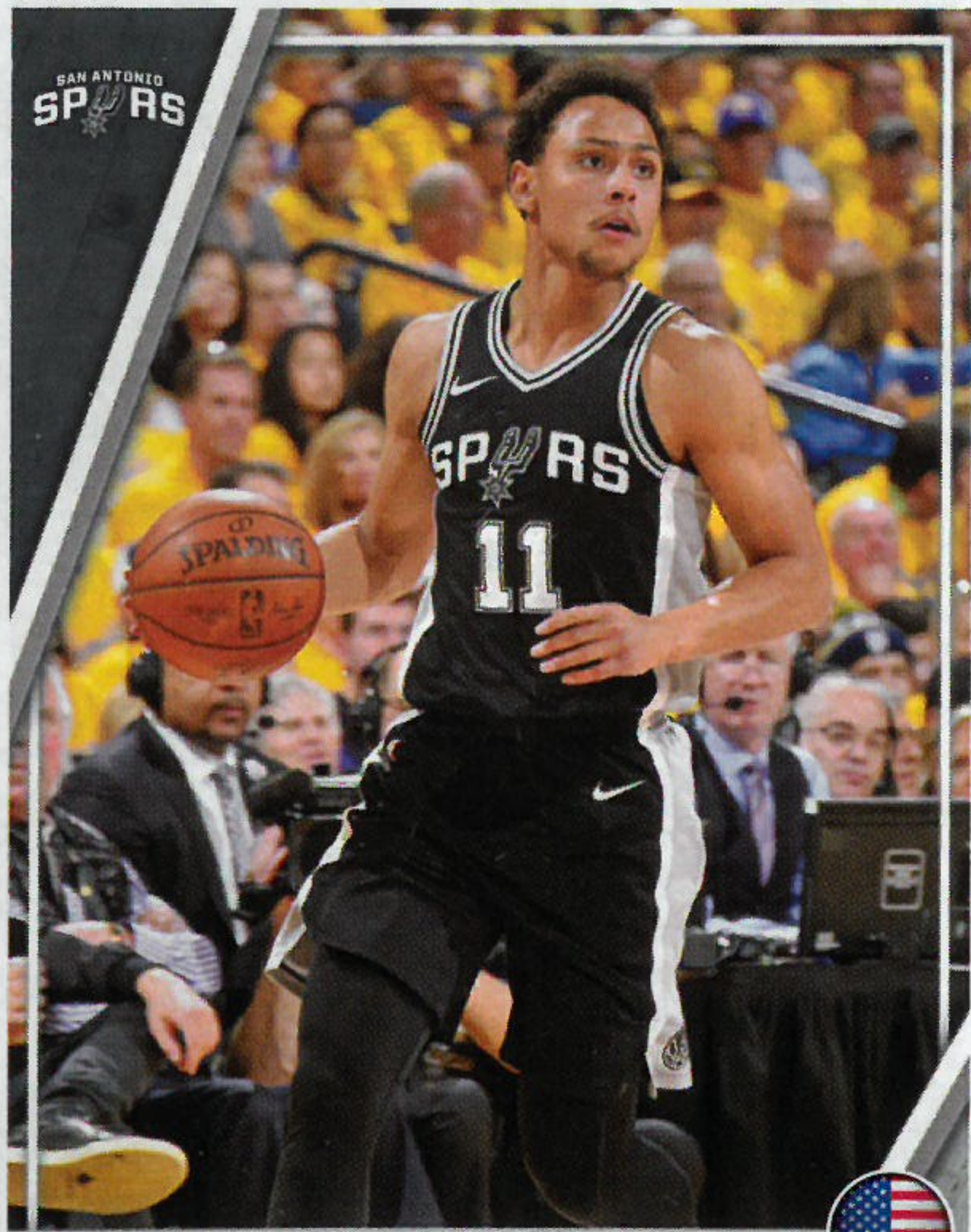

BRYN FORBES
23/7/1993 | 1,90 M. | 86 KG. | NBA SEASONS: 2
FROM: MICHIGAN STATE



G

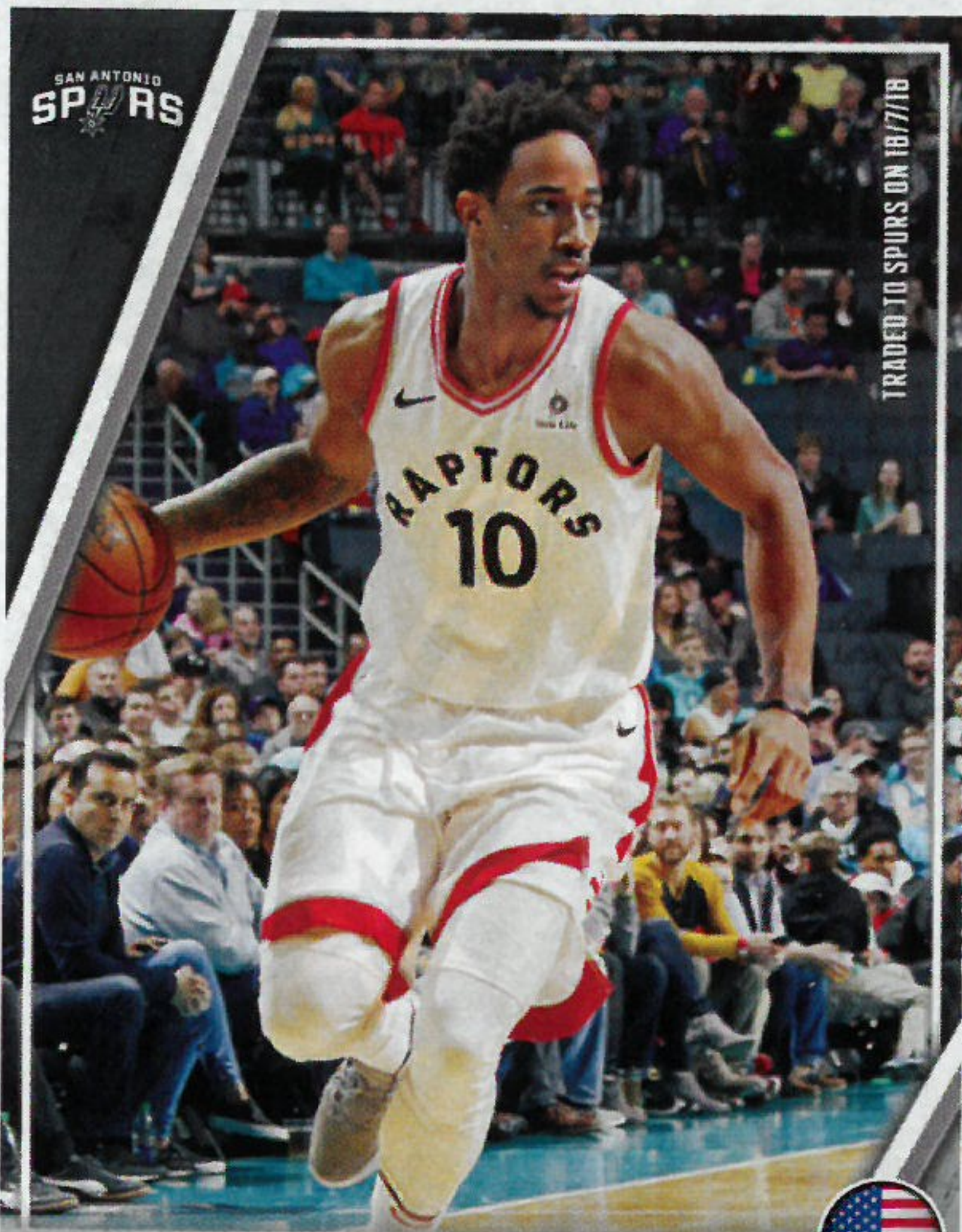

DeMAR DeROZAN
7/8/1989 | 2,01 M. | 100 KG. | NBA SEASONS: 9
FROM: USC



G

| YR | TEAM | G | FG% | FT% | 3FG% | RPG | APG | SPG | BPG | PTS | PPG |
|------------|-------|-----|------|------|------|-----|-----|-----|-----|-----|-----|
| 17-18 | SPURS | 80 | 42.1 | 66.7 | 39.0 | 1.4 | 1.0 | 0.4 | 0.0 | 555 | 6.9 |
| NBA TOTALS | | 116 | 41.1 | 67.9 | 37.7 | 1.1 | 0.9 | 0.3 | 0.0 | 649 | 5.6 |

| YR | TEAM | G | FG% | FT% | 3FG% | RPG | APG | SPG | BPG | PTS | PPG |
|------------|---------|-----|------|------|------|-----|-----|-----|-----|-------|------|
| 17-18 | RAPTORS | 80 | 45.6 | 82.5 | 31.2 | 3.9 | 5.2 | 1.1 | 0.3 | 1840 | 23.0 |
| NBA TOTALS | | 675 | 44.8 | 82.7 | 28.9 | 4.1 | 3.1 | 1.0 | 0.3 | 13296 | 19.7 |

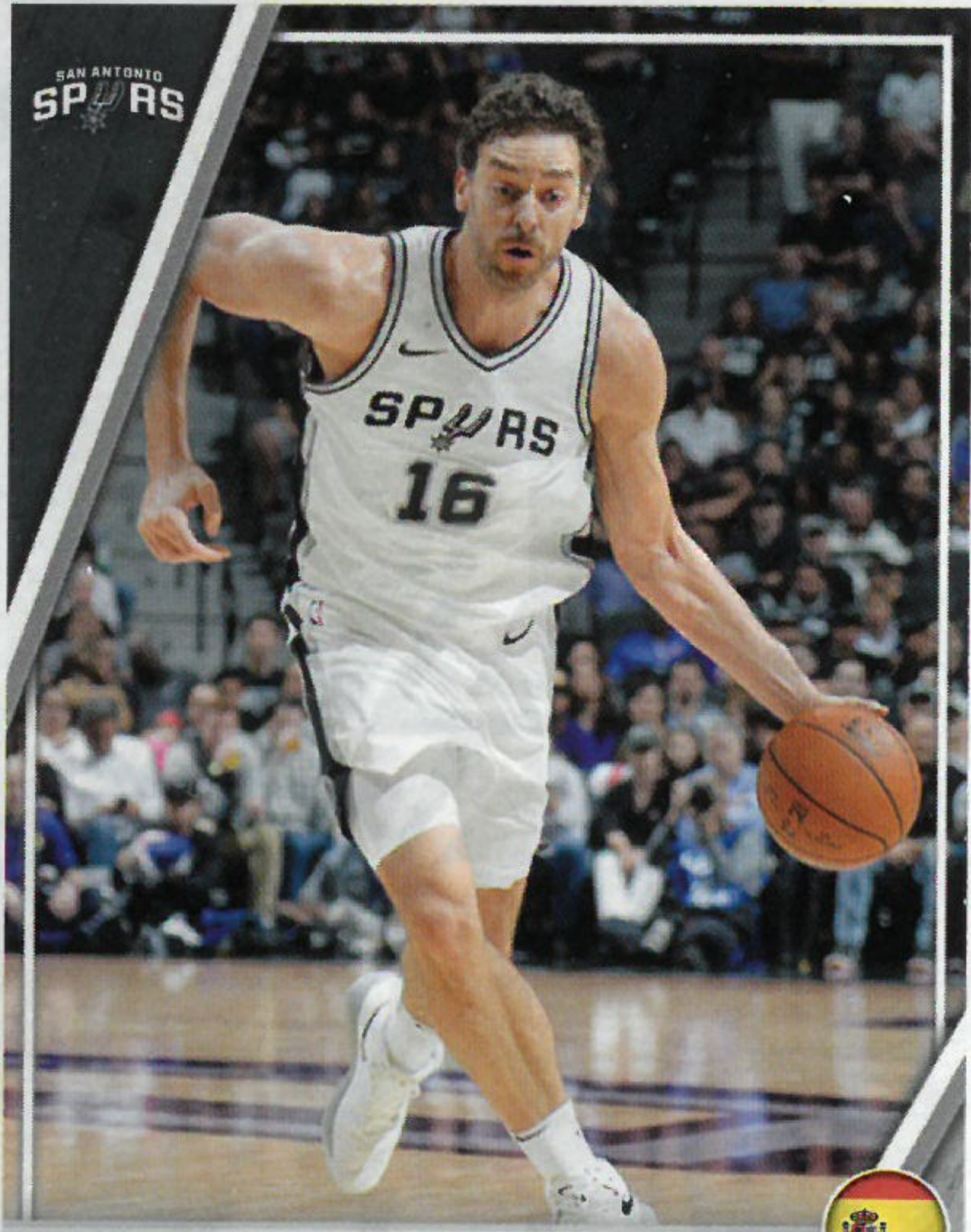

PAU GASOL
6/7/1980 | 2,13 M. | 113 KG. | NBA SEASONS: 17
FROM: SPAIN



C



DEJOUNTE MURRAY
19/9/1996 | 1,96 M. | 77 KG. | NBA SEASONS: 2
FROM: WASHINGTON



G

| YR | TEAM | G | FG% | FT% | 3FG% | RPG | APG | SPG | BPG | PTS | PPG |
|------------|-------|------|------|------|------|-----|-----|-----|-----|-------|------|
| 17-18 | SPURS | 77 | 45.8 | 75.6 | 35.8 | 8.0 | 3.1 | 0.3 | 1.0 | 775 | 10.1 |
| NBA TOTALS | | 1196 | 50.8 | 75.4 | 36.6 | 9.3 | 3.2 | 0.5 | 1.6 | 20776 | 17.4 |

| YR | TEAM | G | FG% | FT% | 3FG% | RPG | APG | SPG | BPG | PTS | PPG |
|------------|-------|-----|------|------|------|-----|-----|-----|-----|-----|-----|
| 17-18 | SPURS | 81 | 44.3 | 70.9 | 26.5 | 5.7 | 2.9 | 1.2 | 0.4 | 654 | 8.1 |
| NBA TOTALS | | 119 | 44.1 | 70.8 | 31.6 | 4.2 | 2.3 | 1.2 | 0.4 | 784 | 6.6 |

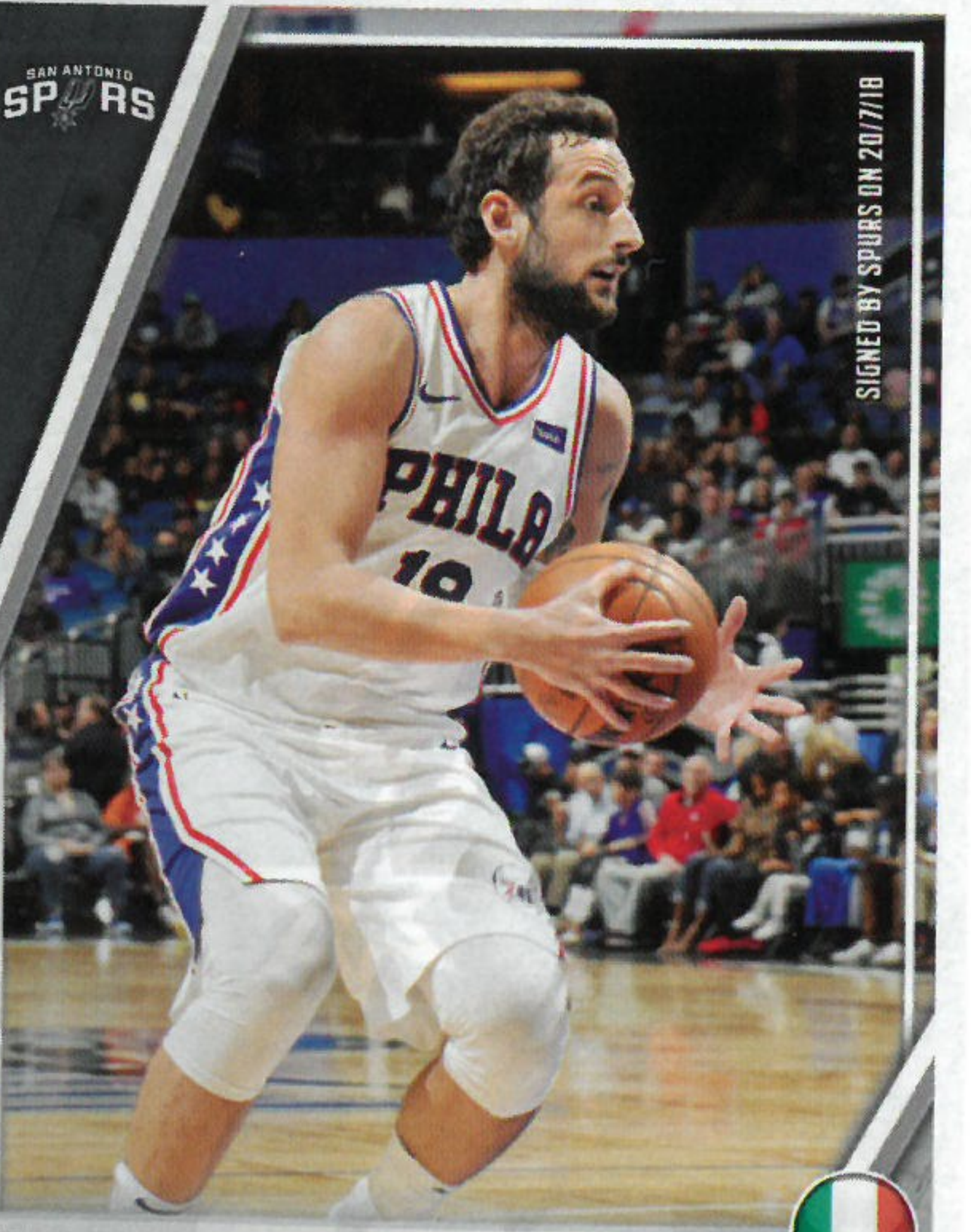

MARCO BELINELLI
25/3/1986 | 1,96 M. | 95 KG. | NBA SEASONS: 11
FROM: ITALY



F

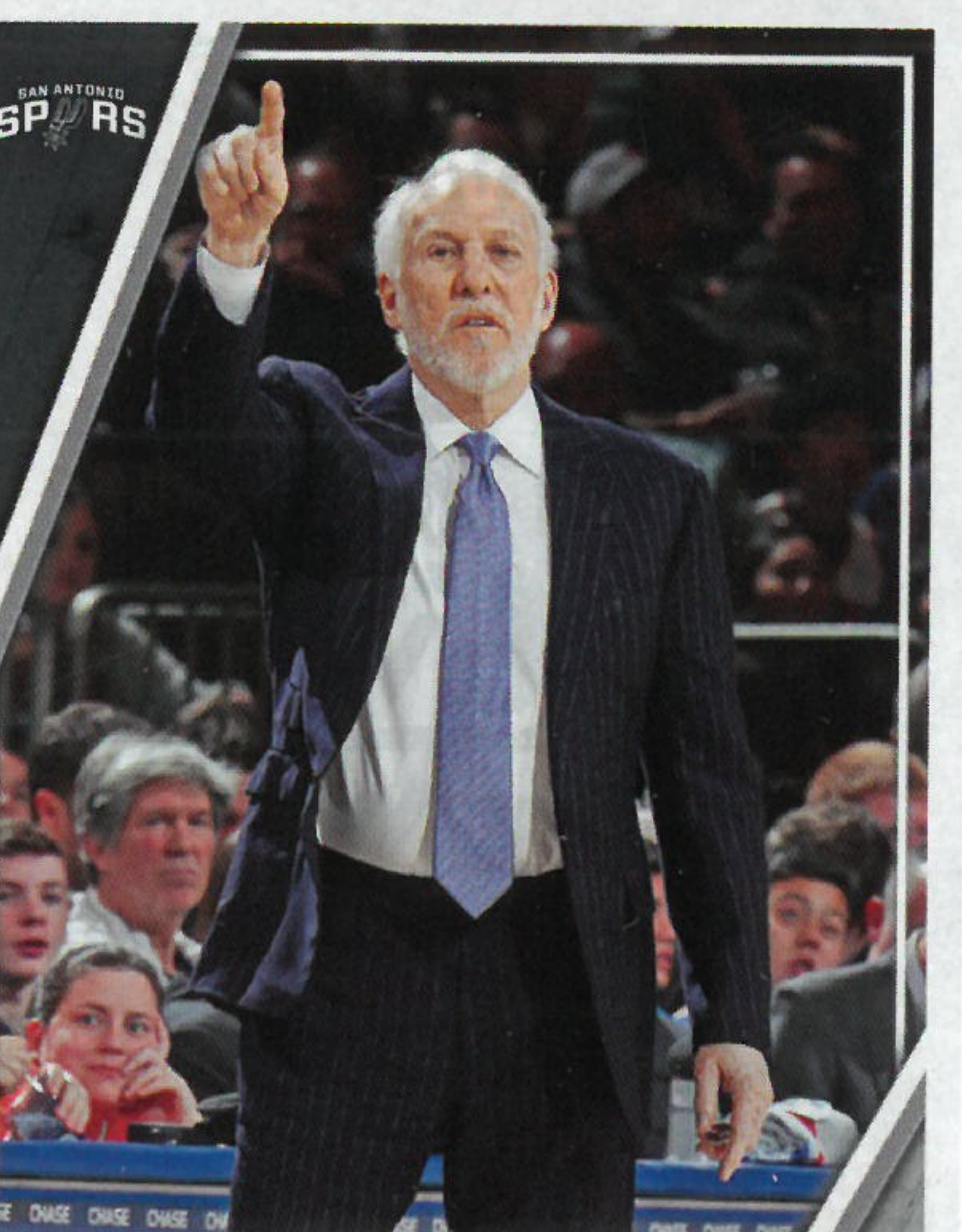

GREGG POPOVICH
HEAD COACH

| YR | TEAM | G | FG% | FT% | 3FG% | RPG | APG | SPG | BPG | PTS | PPG |
|------------|-----------|-----|------|------|------|-----|-----|-----|-----|------|------|
| 17-18 | ATL / PHI | 80 | 44.2 | 90.8 | 37.7 | 1.9 | 1.9 | 0.8 | 0.2 | 971 | 12.1 |
| NBA TOTALS | | 724 | 42.7 | 84.1 | 37.7 | 2.0 | 1.7 | 0.6 | 0.1 | 7180 | 9.9 |

TEAM INFO

TITLES:
5
DIVISION:
Southwest
ARENA:
AT&T Center
CAPACITY:
18.418
G-LEAGUE AFFILIATION:
Austin Spurs
2017-18 RECORD:
47-35
BEST SCORER ALL-TIME
Tim Duncan
26.496 points

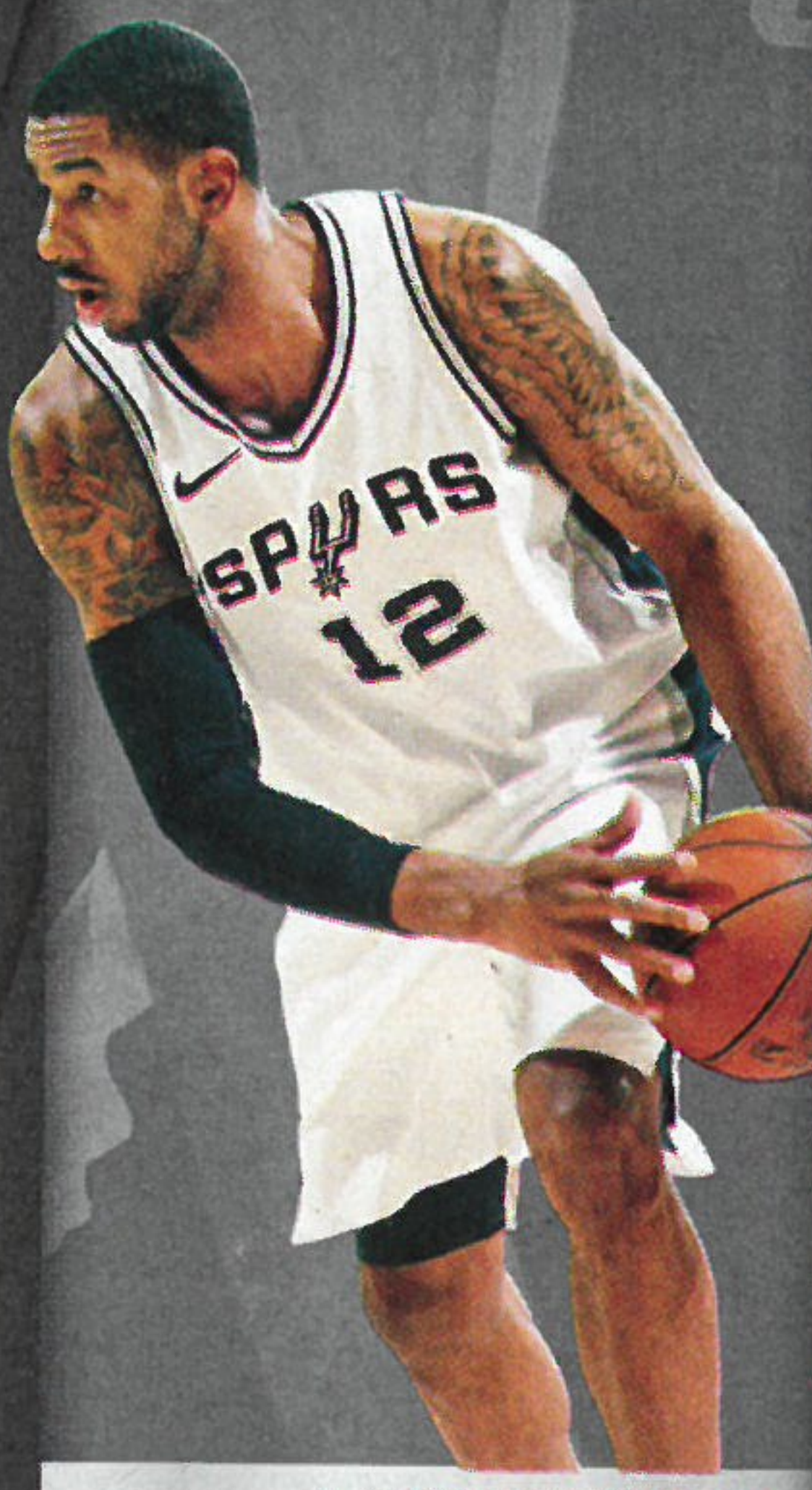

CAREER BEST
45 POINTS
VS JAZZ ON 23/03/18



LAMARCUS ALDRIDGE

F



PAU GASOL

C

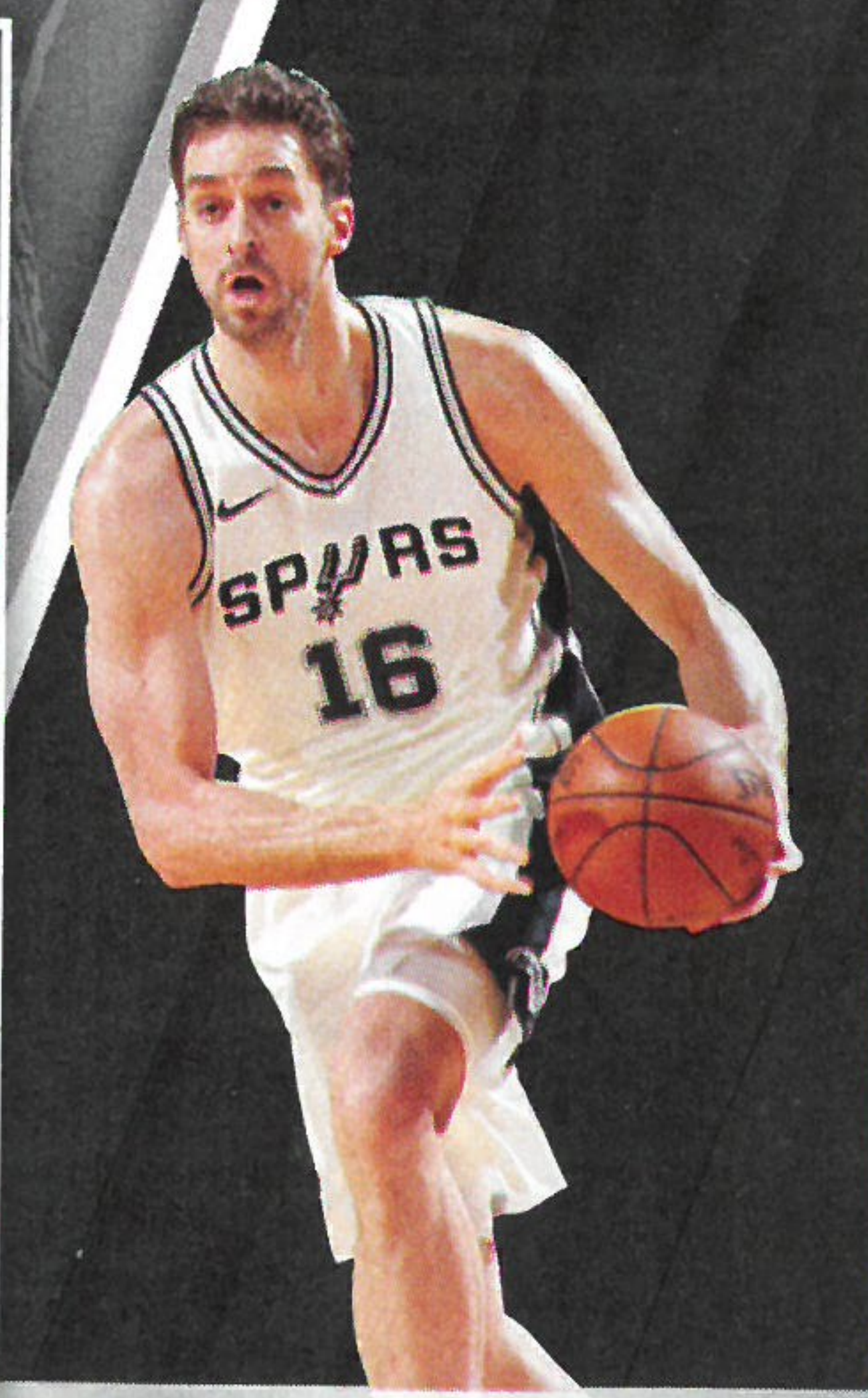

CAREER BEST
46 POINTS
VS BUCKS ON 10/01/15



UTAH
JAZZ



HOME



AWAY

DONOVAN MITCHELL

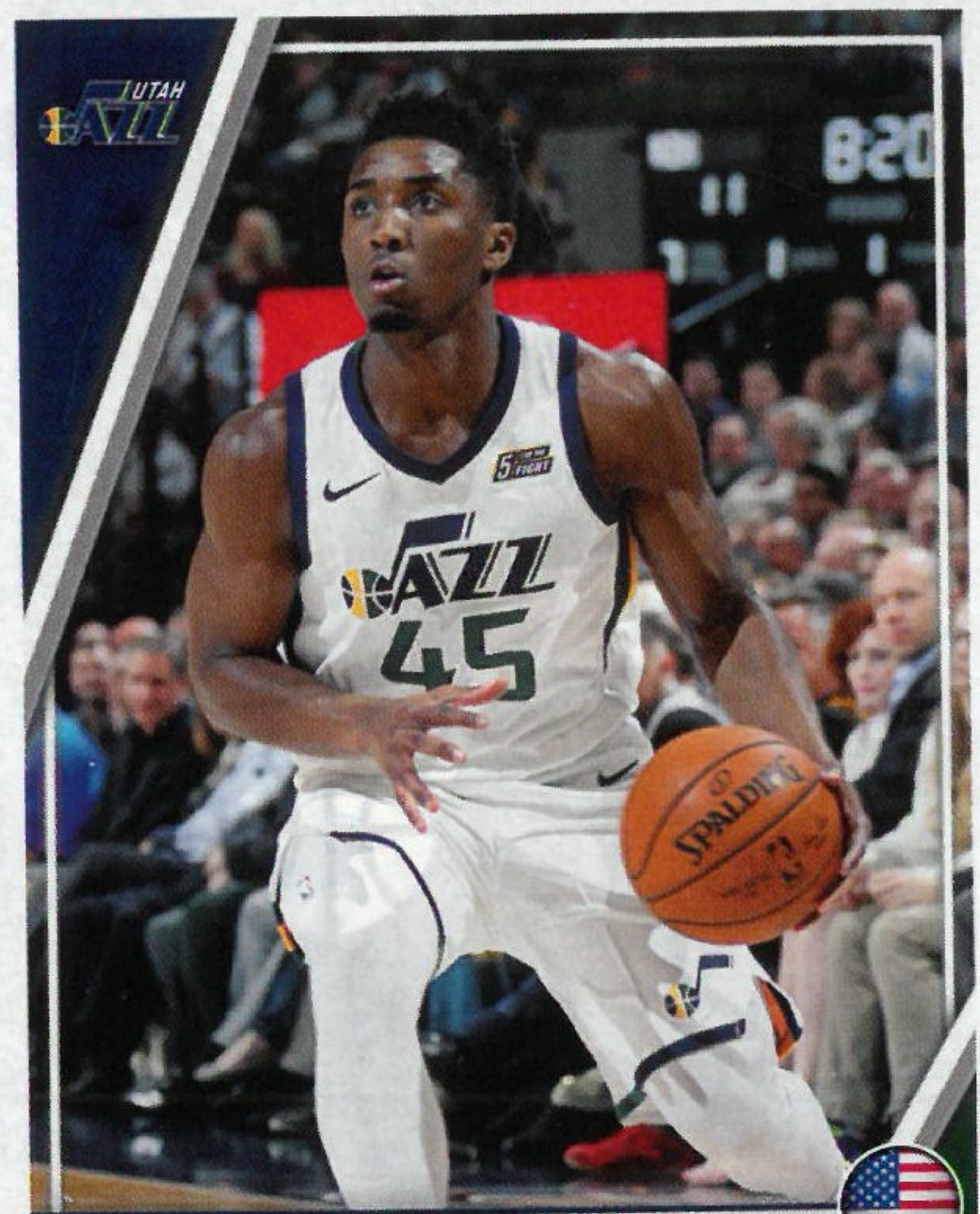

DONOVAN MITCHELL

7/9/1996 | 1,90 M. | 98 KG. | NBA SEASONS: 1
FROM: LOUISVILLE



G

| YR | TEAM | G | FG% | FT% | 3FG% | RPG | APG | SPG | BPG | PTS | PPG |
|------------|------|----|------|------|------|-----|-----|-----|-----|------|------|
| 17-18 | JAZZ | 79 | 43.7 | 80.5 | 34.0 | 3.7 | 3.7 | 1.5 | 0.3 | 1616 | 20.5 |
| NBA TOTALS | | 79 | 43.7 | 80.5 | 34.0 | 3.7 | 3.7 | 1.5 | 0.3 | 1616 | 20.5 |



RICKY RUBIO

21/10/1990 | 1,93 M. | 86 KG. | NBA SEASONS: 7
FROM: SPAIN



G

| YR | TEAM | G | FG% | FT% | 3FG% | RPG | APG | SPG | BPG | PTS | PPG |
|------------|------|-----|------|------|------|-----|-----|-----|-----|------|------|
| 17-18 | JAZZ | 77 | 41.8 | 86.6 | 35.2 | 4.6 | 5.3 | 1.6 | 0.1 | 1008 | 13.1 |
| NBA TOTALS | | 430 | 38.5 | 83.6 | 32.5 | 4.3 | 7.9 | 2.0 | 0.1 | 4661 | 10.8 |

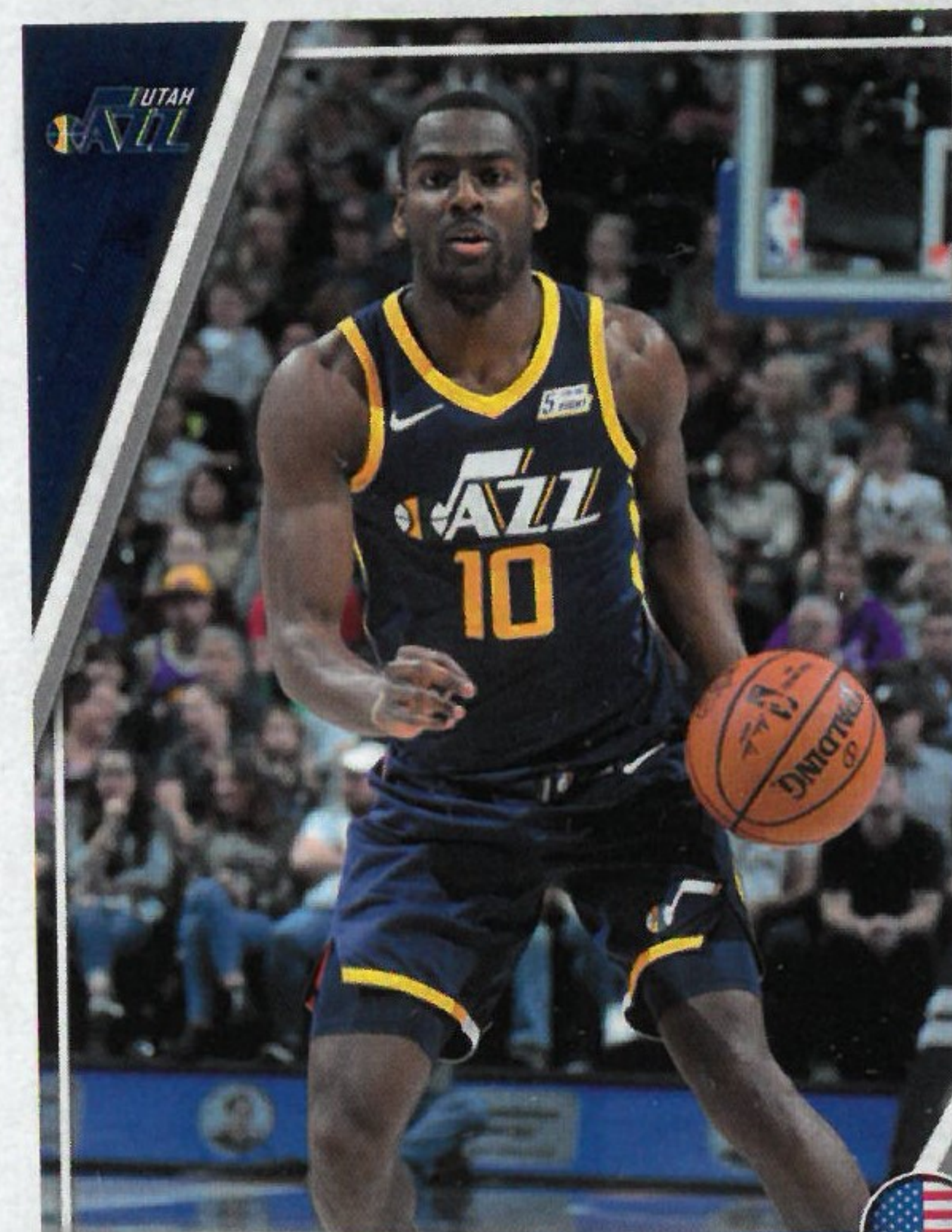

ALEC BURKS

20/7/1991 | 1,98 M. | 97 KG. | NBA SEASONS: 7
FROM: COLORADO



G

| YR | TEAM | G | FG% | FT% | 3FG% | RPG | APG | SPG | BPG | PTS | PPG |
|------------|------|-----|------|------|------|-----|-----|-----|-----|------|-----|
| 17-18 | JAZZ | 64 | 41.1 | 86.3 | 33.1 | 3.0 | 1.0 | 0.6 | 0.1 | 494 | 7.7 |
| NBA TOTALS | | 365 | 42.6 | 76.5 | 35.3 | 2.9 | 1.6 | 0.6 | 0.1 | 3528 | 9.7 |

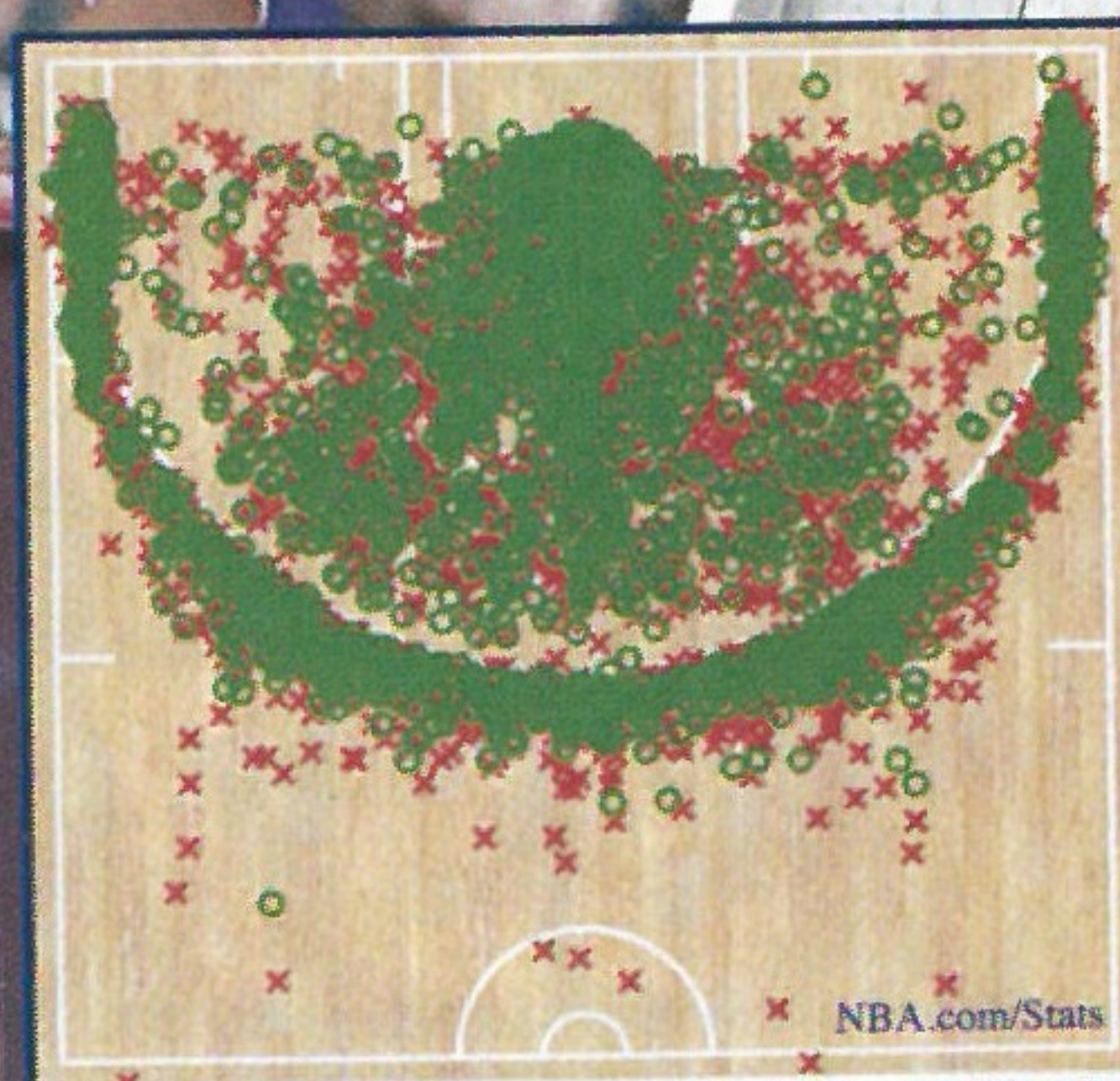

FG%: 46.2% (3129-6797) Made Shot Missed Shot
SHOT-CHART
2017-18 REGULAR SEASON





RUDY GOBERT

26/6/1992 | 2,16 M. | 111 KG. | NBA SEASONS: 5
FROM: FRANCE



C

| YR | TEAM | G | FG% | FT% | 3FG% | RPG | APG | SPG | BPG | PTS | PPG |
|------------|------|-----|------|------|------|------|-----|-----|-----|------|------|
| 17-18 | JAZZ | 56 | 62.2 | 68.2 | 0.0 | 10.7 | 1.4 | 0.8 | 2.3 | 756 | 13.5 |
| NBA TOTALS | | 325 | 61.4 | 62.9 | 0.0 | 10.0 | 1.2 | 0.6 | 2.2 | 3240 | 10.0 |



JOE INGLES

2/10/1987 | 2,03 M. | 103 KG. | NBA SEASONS: 4
FROM: AUSTRALIA



F

| YR | TEAM | G | FG% | FT% | 3FG% | RPG | APG | SPG | BPG | PTS | PPG |
|------------|------|-----|------|------|------|-----|-----|-----|-----|------|------|
| 17-18 | JAZZ | 82 | 46.7 | 79.5 | 44.0 | 4.2 | 4.8 | 1.1 | 0.2 | 940 | 11.5 |
| NBA TOTALS | | 324 | 44.7 | 76.1 | 41.6 | 2.9 | 2.8 | 1.0 | 0.1 | 2259 | 7.0 |

TEAM INFO

DIVISION:

Northwest

ARENA:

Vivint Smart Home
Arena

CAPACITY:

18.306

G-LEAGUE AFFILIATION:

Salt Lake City Stars

2017-18 RECORD:

48-34

BEST SCORER

ALL-TIME

Karl Malone

36.374 points

UTAH
JAZZ



EST. 1974



THABO SEFOLOSHA

2/5/1984 | 2,01 M. | 100 KG. | NBA SEASONS: 12
FROM: SWITZERLAND



F

| YR | TEAM | G | FG% | FT% | 3FG% | RPG | APG | SPG | BPG | PTS | PPG |
|------------|------|-----|------|------|------|-----|-----|-----|-----|------|-----|
| 17-18 | JAZZ | 38 | 49.2 | 81.5 | 38.1 | 4.2 | 0.9 | 1.4 | 0.3 | 312 | 8.2 |
| NBA TOTALS | | 778 | 44.9 | 73.7 | 34.7 | 3.9 | 1.5 | 1.1 | 0.4 | 4712 | 6.1 |



JAE CROWDER

6/7/1990 | 1,98 M. | 107 KG. | NBA SEASONS: 6
FROM: MARQUETTE



F

| YR | TEAM | G | FG% | FT% | 3FG% | RPG | APG | SPG | BPG | PTS | PPG |
|------------|-----------|-----|------|------|------|-----|-----|-----|-----|------|-----|
| 17-18 | CLE / UTA | 80 | 40.4 | 81.8 | 32.3 | 3.4 | 1.2 | 0.8 | 0.3 | 773 | 9.7 |
| NBA TOTALS | | 463 | 42.9 | 79.1 | 34.1 | 3.8 | 1.4 | 1.0 | 0.3 | 4186 | 9.0 |



CAREER BEST

41 POINTS

VS PELICANS ON
01/12/17

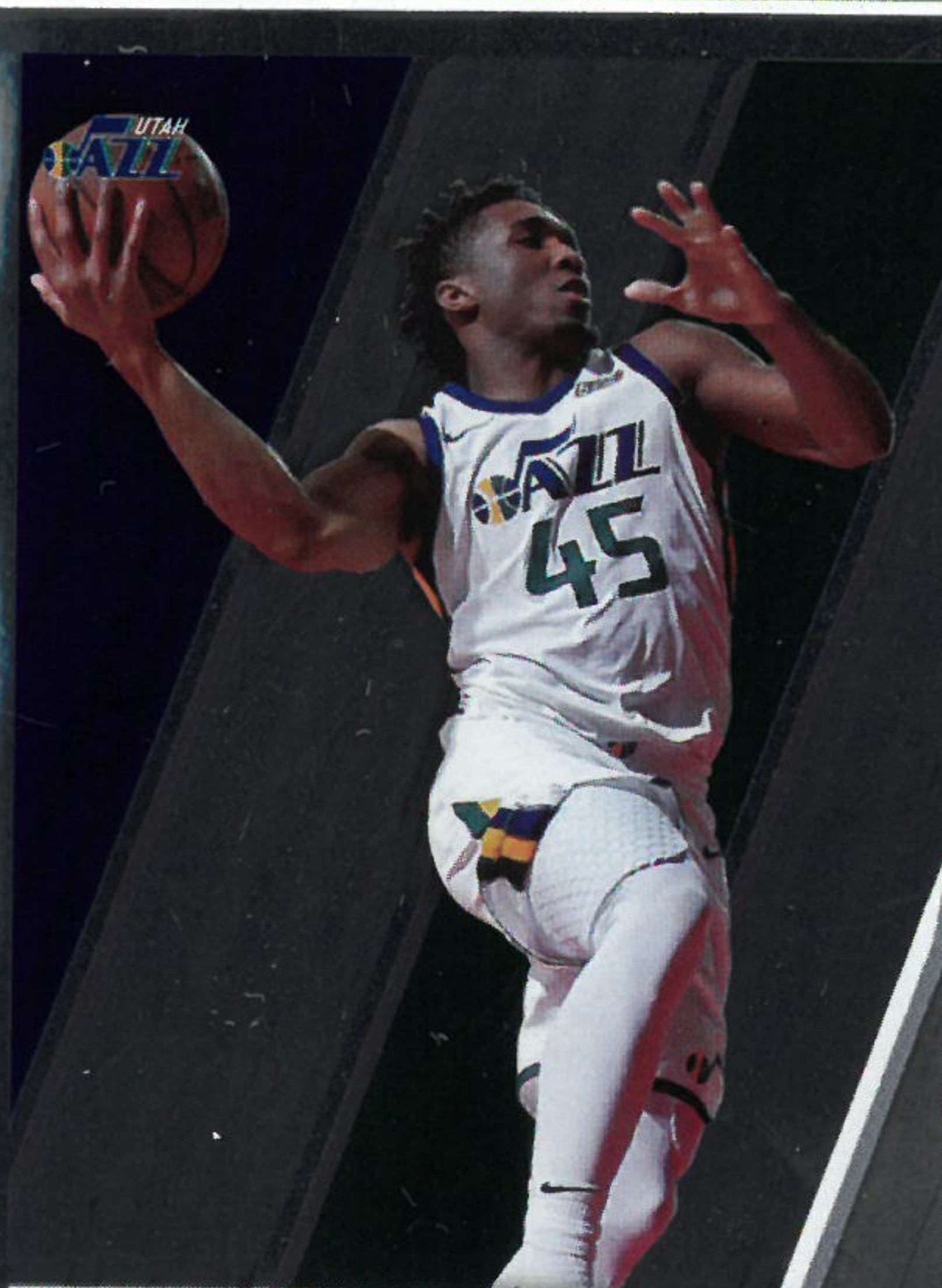

DONOVAN MITCHELL

G



ROYCE O'NEALE

5/6/1993 | 1,98 M. | 103 KG. | NBA SEASONS: 1
FROM: BAYLOR



F

| YR | TEAM | G | FG% | FT% | 3FG% | RPG | APG | SPG | BPG | PTS | PPG |
|------------|------|----|------|------|------|-----|-----|-----|-----|-----|-----|
| 17-18 | JAZZ | 69 | 42.3 | 80.3 | 35.6 | 3.4 | 1.4 | 0.5 | 0.2 | 343 | 5.0 |
| NBA TOTALS | | 69 | 42.3 | 80.3 | 35.6 | 3.4 | 1.4 | 0.5 | 0.2 | 343 | 5.0 |



QUIN SNYDER

HEAD COACH



RUDY GOBERT

C

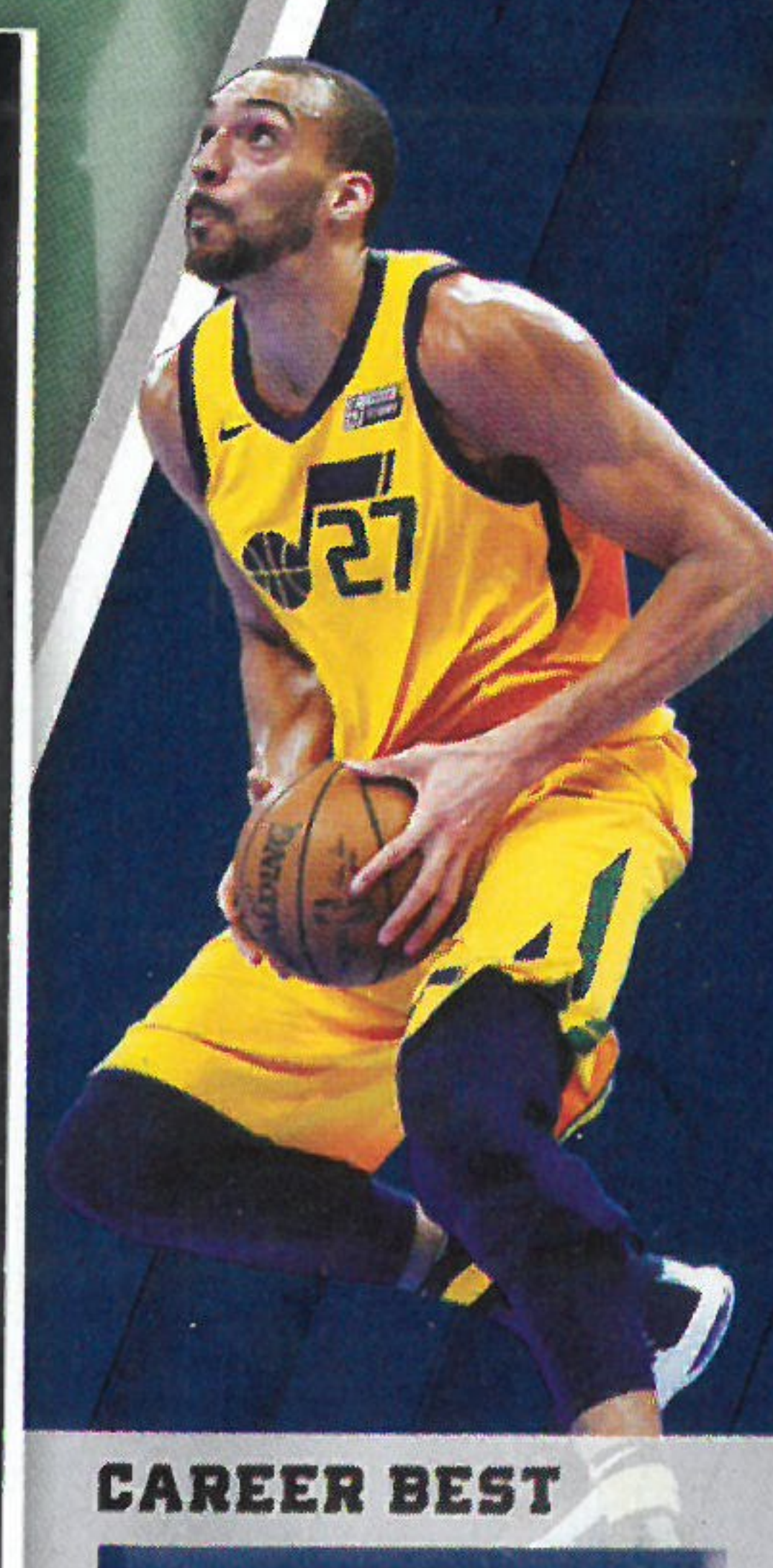

CAREER BEST

35 POINTS

VS KNICKS ON
22/03/17



INTERNATIONAL PLAYERS



ARON BAYNES

9/12/1986 | 2,08 M. | 118 KG. | NBA SEASONS: 6
FROM: AUSTRALIA

C

| YR | TEAM | G | FG% | FT% | 3FG% | RPG | APG | SPG | BPG | PTS | PPG |
|------------|---------|-----|------|------|------|-----|-----|-----|-----|------|-----|
| 17-18 | CELTICS | 81 | 47.1 | 75.6 | 14.3 | 5.4 | 1.1 | 0.3 | 0.6 | 482 | 6.0 |
| NBA TOTALS | | 376 | 50.2 | 80.2 | 14.3 | 4.4 | 0.7 | 0.2 | 0.5 | 2026 | 5.4 |



OMRI CASSPI

22/6/1988 | 2,06 M. | 102 KG. | NBA SEASONS: 9
FROM: ISRAEL

F

| YR | TEAM | G | FG% | FT% | 3FG% | RPG | APG | SPG | BPG | PTS | PPG |
|------------|----------|-----|------|------|------|-----|-----|-----|-----|------|-----|
| 17-18 | WARRIORS | 53 | 58.0 | 72.5 | 45.5 | 3.8 | 1.0 | 0.3 | 0.4 | 300 | 5.7 |
| NBA TOTALS | | 552 | 45.1 | 67.8 | 36.9 | 4.1 | 1.2 | 0.6 | 0.2 | 4416 | 8.0 |



MATTHEW DELLAVEDOVA

8/9/1990 | 1,93 M. | 90 KG. | NBA SEASONS: 5
FROM: AUSTRALIA

G

| YR | TEAM | G | FG% | FT% | 3FG% | RPG | APG | SPG | BPG | PTS | PPG |
|------------|-------|-----|------|------|------|-----|-----|-----|-----|------|-----|
| 17-18 | BUCKS | 38 | 36.2 | 92.6 | 37.2 | 1.7 | 3.8 | 0.4 | 0.0 | 164 | 4.3 |
| NBA TOTALS | | 329 | 39.1 | 84.0 | 38.8 | 1.9 | 3.7 | 0.5 | 0.0 | 1968 | 6.0 |

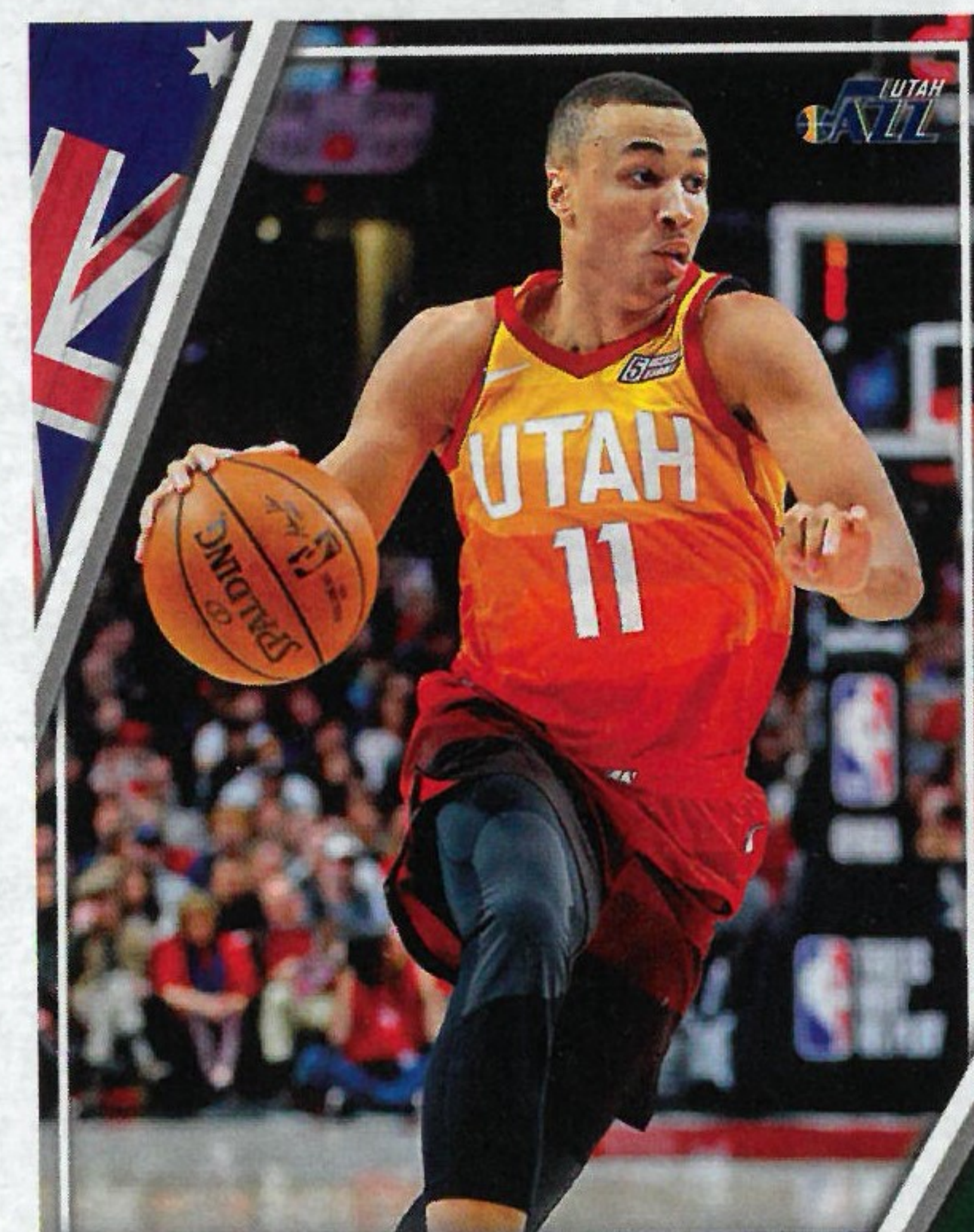

DANTE EXUM

13/7/1995 | 1,98 M. | 86 KG. | NBA SEASONS: 3
FROM: AUSTRALIA

G

| YR | TEAM | G | FG% | FT% | 3FG% | RPG | APG | SPG | BPG | PTS | PPG |
|------------|------|-----|------|------|------|-----|-----|-----|-----|-----|-----|
| 17-18 | JAZZ | 14 | 48.3 | 80.6 | 27.8 | 1.9 | 3.1 | 0.6 | 0.2 | 114 | 8.1 |
| NBA TOTALS | | 162 | 39.5 | 75.7 | 30.6 | 1.8 | 2.2 | 0.4 | 0.2 | 919 | 5.7 |

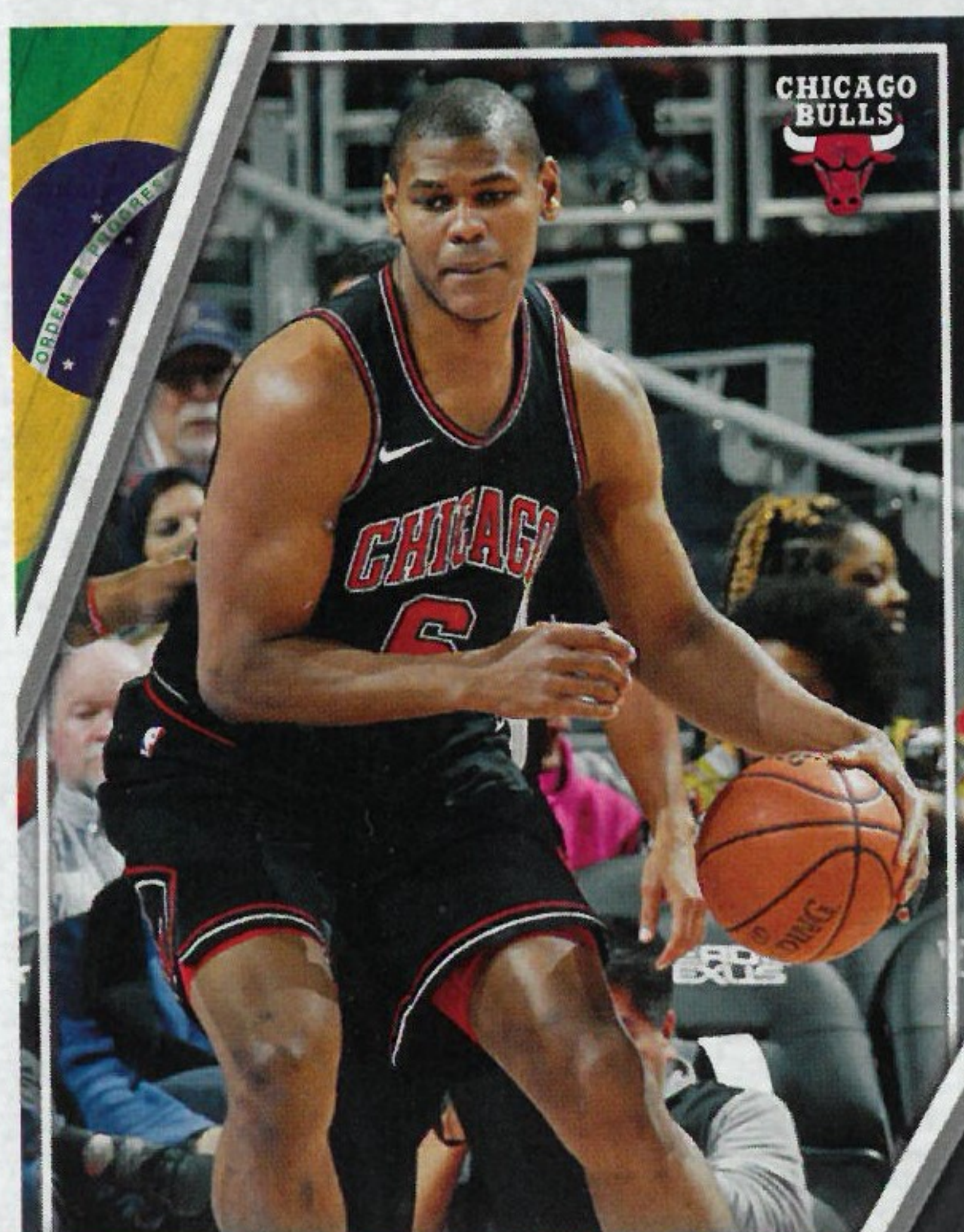

CRISTIANO FELICIO

7/7/1992 | 2,05 M. | 127 KG. | NBA SEASONS: 3
FROM: BRAZIL

C

| YR | TEAM | G | FG% | FT% | 3FG% | RPG | APG | SPG | BPG | PTS | PPG |
|------------|-------|-----|------|------|------|-----|-----|-----|-----|-----|-----|
| 17-18 | BUCKS | 55 | 59.1 | 66.7 | 0.0 | 4.2 | 1.0 | 0.3 | 0.2 | 308 | 5.6 |
| NBA TOTALS | | 152 | 58.1 | 66.5 | 0.0 | 4.3 | 0.8 | 0.3 | 0.3 | 729 | 4.8 |

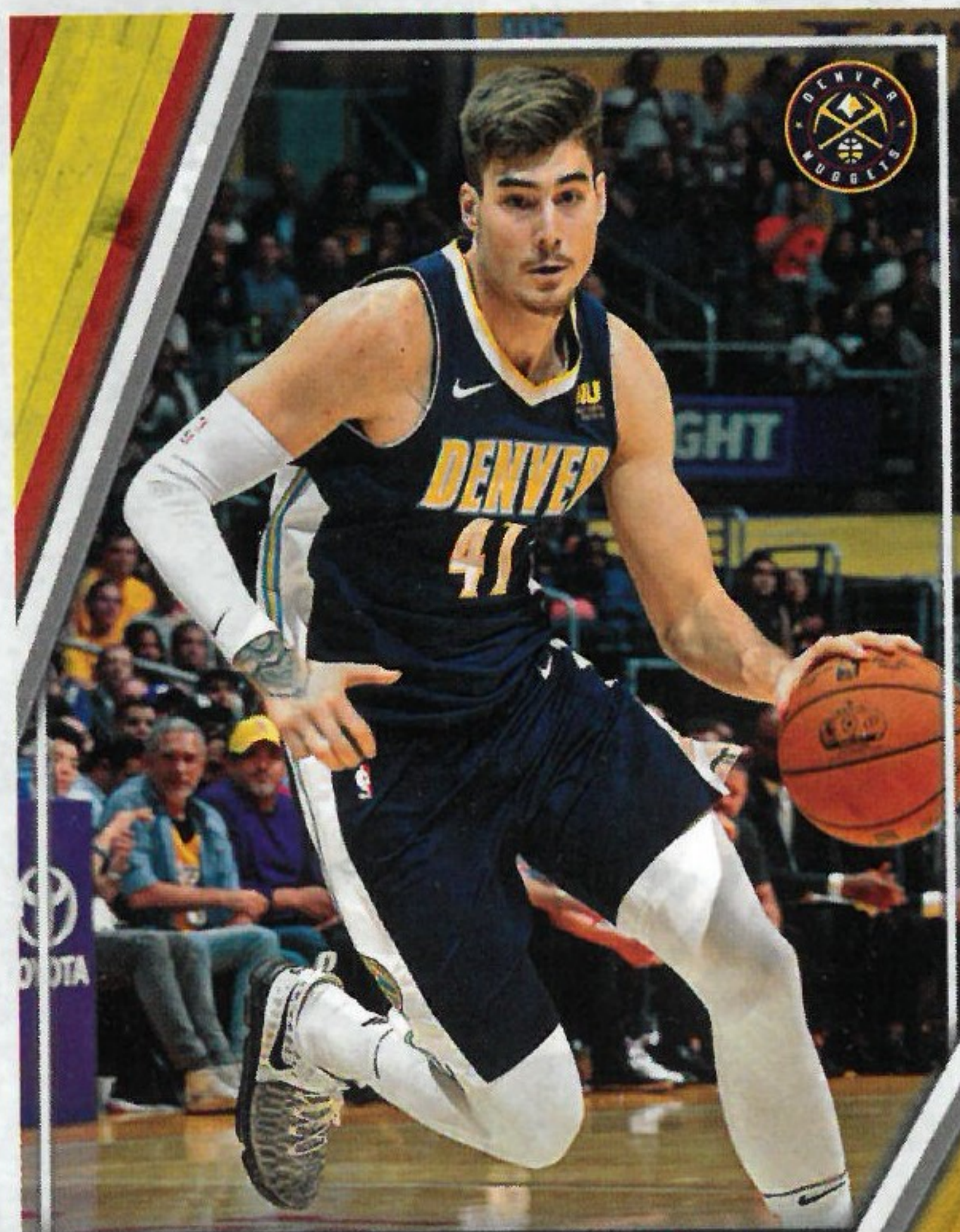

JUAN HERNANGOMEZ

28/9/1995 | 2,06 M. | 104 KG. | NBA SEASONS: 2
FROM: SPAIN

F

| YR | TEAM | G | FG% | FT% | 3FG% | RPG | APG | SPG | BPG | PTS | PPG |
|------------|---------|----|------|------|------|-----|-----|-----|-----|-----|-----|
| 17-18 | NUGGETS | 25 | 38.7 | 83.3 | 28.0 | 2.2 | 0.5 | 0.2 | 0.1 | 82 | 3.3 |
| NBA TOTALS | | 87 | 43.5 | 76.1 | 36.8 | 2.1 | 0.5 | 0.4 | 0.2 | 387 | 4.4 |

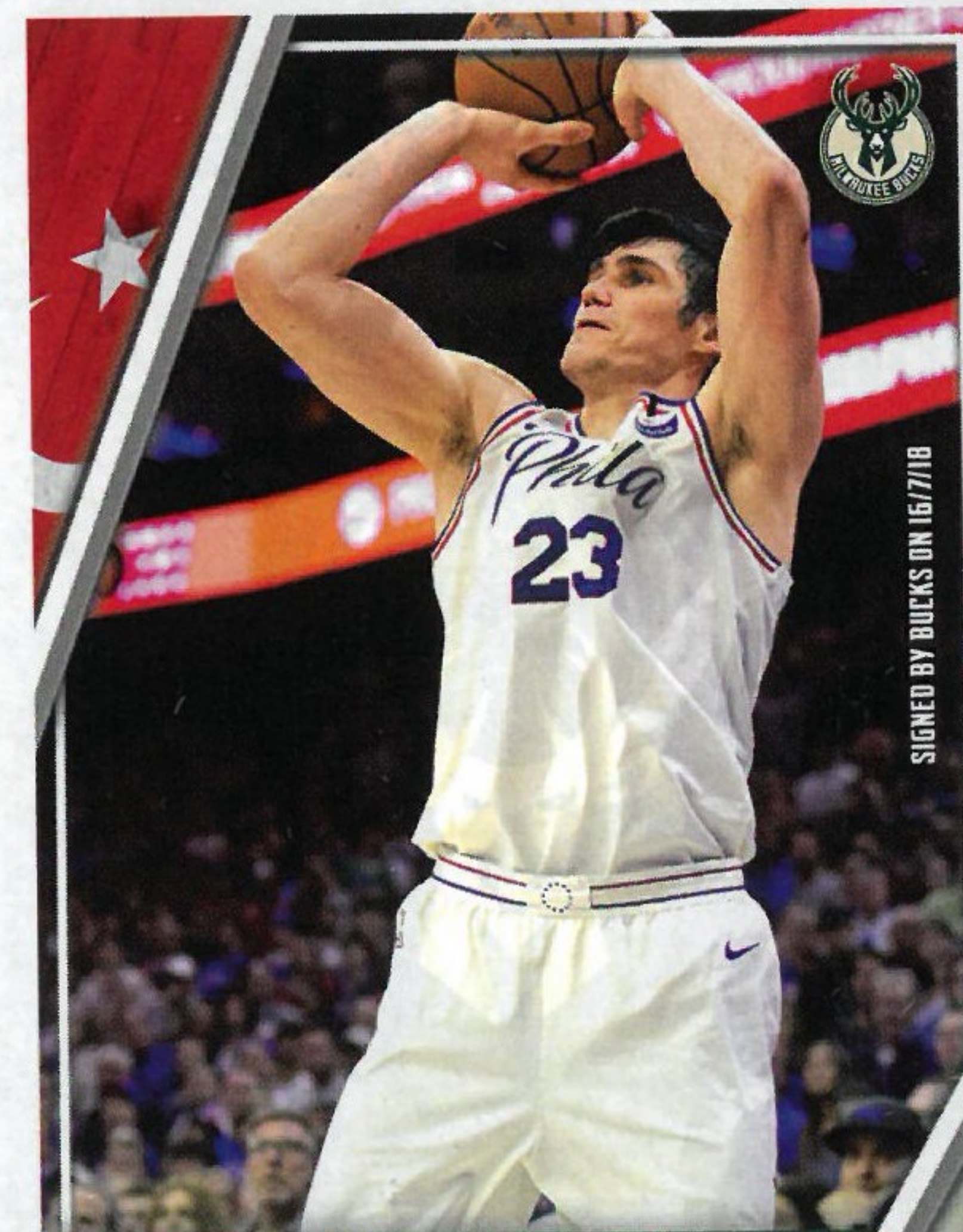

ERSAN ILYASOVA

15/5/1987 | 2,08 M. | 106 KG. | NBA SEASONS: 10
FROM: TURKEY

F

| YR | TEAM | G | FG% | FT% | 3FG% | RPG | APG | SPG | BPG | PTS | PPG |
|------------|---------|-----|------|------|------|-----|-----|-----|-----|-----|------|
| 17-18 | ATL/PHI | 69 | 45.2 | 77.8 | 36.0 | 5.9 | 1.3 | 0.9 | 0.4 | 750 | 10.9 |
| NBA TOTALS | | 678 | 44.3 | 77.0 | 36.6 | 5.9 | 0.3 | 1.2 | 0.7 | 0.4 | 11.0 |



FURKAN KORKMAZ

24/7/1997 | 2,01 M. | 86 KG. | NBA SEASONS: 1
FROM: TURKEY

G

| YR | TEAM | G | FG% | FT% | 3FG% | RPG | APG | SPG | BPG | PTS | PPG |
|------------|-------|----|------|------|------|-----|-----|-----|-----|-----|-----|
| 17-18 | 76ERS | 14 | 28.6 | 50.0 | 29.4 | 0.8 | 0.3 | 0.1 | 0.1 | 23 | 1.6 |
| NBA TOTALS | | 14 | 28.6 | 50.0 | 29.4 | 0.8 | 0.3 | 0.1 | 0.1 | 23 | 1.6 |

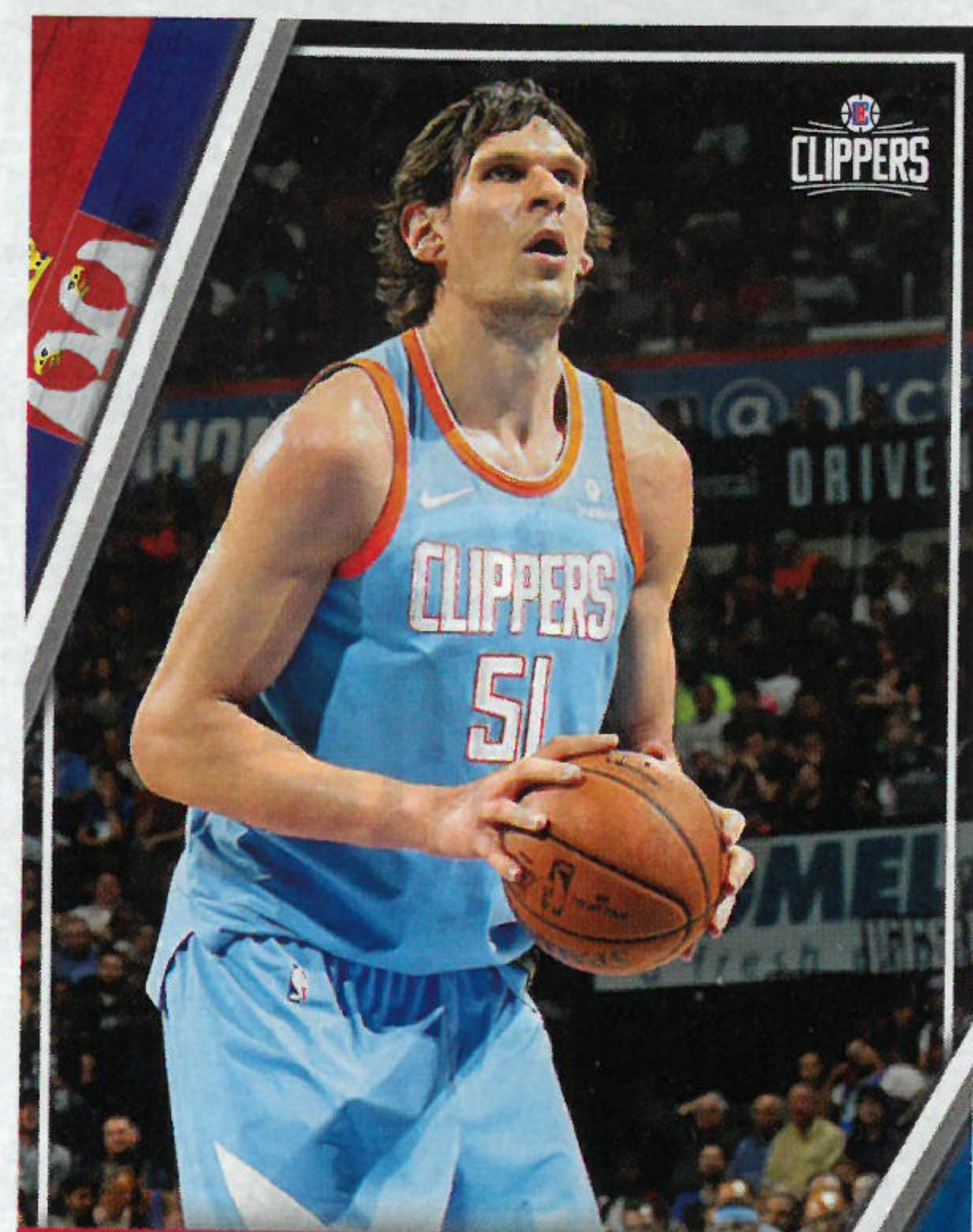

BOBAN MARJANOVIC

15/8/1988 | 2,21 M. | 132 KG. | NBA SEASONS: 3
FROM: SERBIA

C

| YR | TEAM | G | FG% | FT% | 3FG% | RPG | APG | SPG | BPG | PTS | PPG |
|------------|----------|-----|------|------|------|-----|-----|-----|-----|-----|-----|
| 17-18 | CLIPPERS | 39 | 53.4 | 79.4 | 0.0 | 3.7 | 0.6 | 0.3 | 0.3 | 235 | 6.0 |
| NBA TOTALS | | 128 | 56.4 | 78.4 | 0.0 | 3.7 | 0.4 | 0.2 | 0.4 | 723 | 5.6 |



RAUL NETO

19/5/1992 | 1,85 M. | 81 KG. | NBA SEASONS: 3
FROM: BRAZIL

G

| YR | TEAM | G | FG% | FT% | 3FG% | RPG | APG | SPG | BPG | PTS | PPG |
|------------|------|-----|------|------|------|-----|-----|-----|-----|-----|-----|
| 17-18 | JAZZ | 41 | 45.7 | 74.3 | 40.4 | 1.2 | 1.8 | 0.3 | 0.1 | 183 | 4.5 |
| NBA TOTALS | | 162 | 43.9 | 75.4 | 38.8 | 1.2 | 1.7 | 0.6 | 0.1 | 759 | 4.7 |

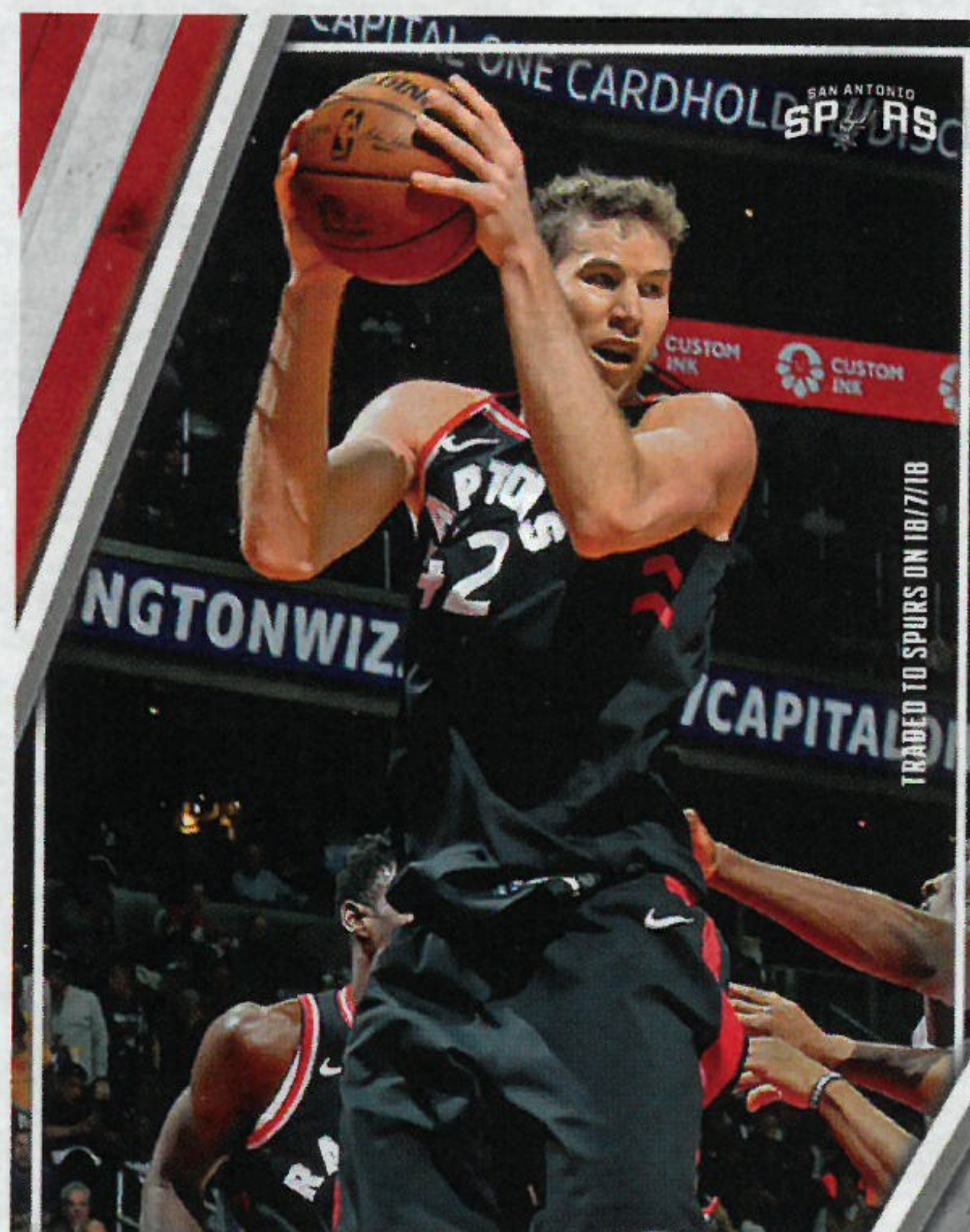

JAKOB POELTL

15/10/1995 | 2,13 M. | 104 KG. | NBA SEASONS: 2
FROM: AUSTRIA

C

| YR | TEAM | G | FG% | FT% | 3FG% | RPG | APG | SPG | BPG | PTS | PPG |
|------------|---------|-----|------|------|------|-----|-----|-----|-----|-----|-----|
| 17-18 | RAPTORS | 82 | 65.9 | 59.4 | 50.0 | 4.8 | 0.7 | 0.5 | 1.2 | 567 | 6.9 |
| NBA TOTALS | | 136 | 64.1 | 57.6 | 50.0 | 4.1 | 0.5 | 0.4 | 0.9 | 732 | 5.4 |

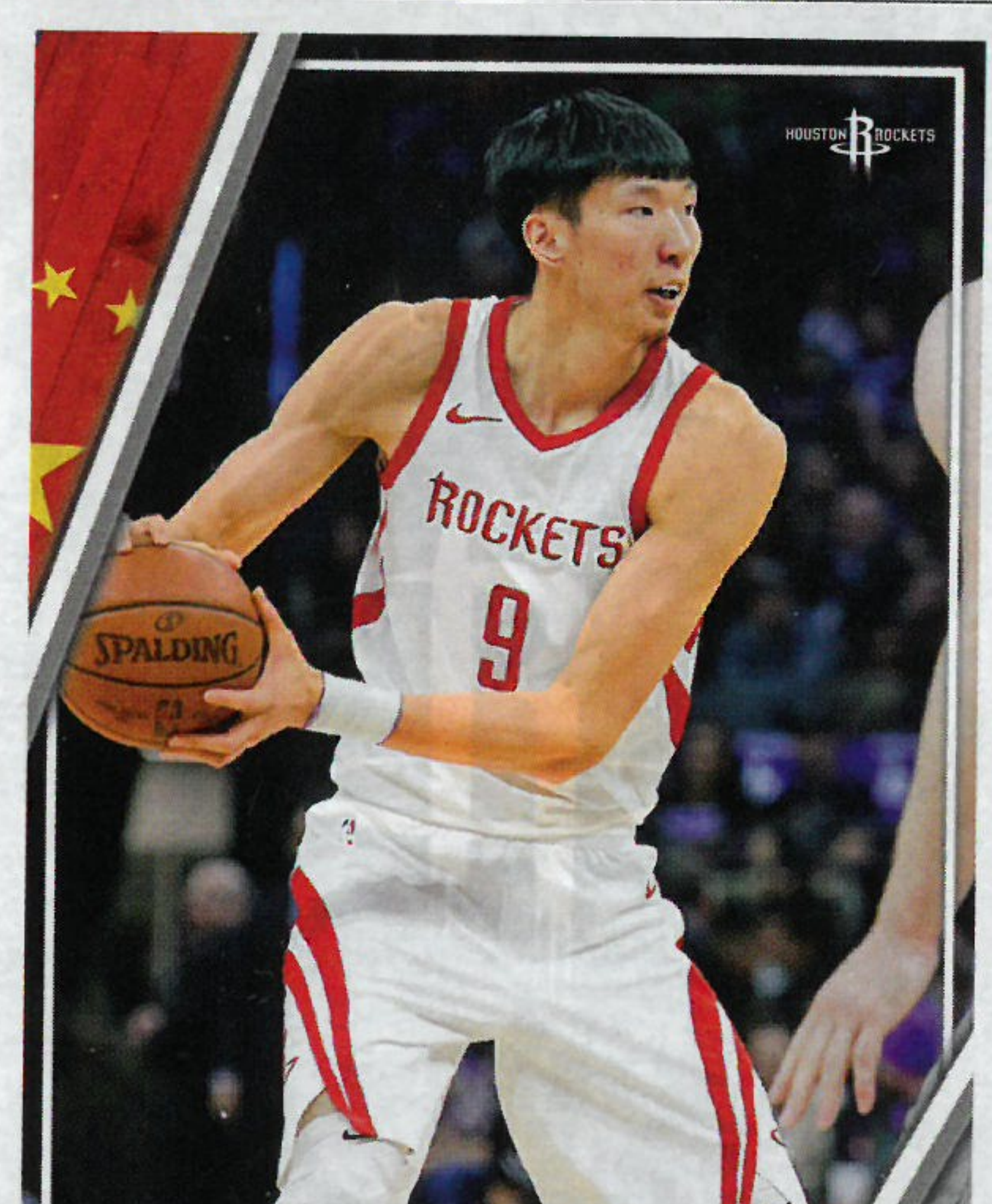

ZHOU QI

16/1/1996 | 2,16 M. | 95 KG. | NBA SEASONS: 1
FROM: CHINA

C

| YR | TEAM | G | FG% | FT% | 3FG% | RPG | APG | SPG | BPG | PTS | PPG |
|------------|---------|----|------|------|------|-----|-----|-----|-----|-----|-----|
| 17-18 | ROCKETS | 18 | 18.8 | 66.7 | 10.5 | 1.2 | 0.1 | 0.1 | 0.8 | 22 | 1.2 |
| NBA TOTALS | | 18 | 18.8 | 66.7 | 10.5 | 1.2 | 0.1 | 0.1 | 0.8 | 22 | 1.2 |



GUERSCHON YABUSELE

17/12/1995 | 2,03 M. | 118 KG. | NBA SEASONS: 1
FROM: FRANCE

F

| YR | TEAM | G | FG% | FT% | 3FG% | RPG | APG | SPG | BPG | PTS | PPG |
|------------|---------|----|------|------|------|-----|-----|-----|-----|-----|-----|
| 17-18 | CELTICS | 33 | 42.6 | 68.2 | 32.4 | 1.6 | 0.5 | 0.1 | 0.2 | 79 | 2.4 |
| NBA TOTALS | | 33 | 42.6 | 68.2 | 32.4 | 1.6 | 0.5 | 0.1 | 0.2 | 79 | 2.4 |



ANTE ZIZIC

4/1/1997 | 2,11 M. | 113 KG. | NBA SEASONS: 1
FROM: CROATIA

C

| YR | TEAM | G | FG% | FT% | 3FG% | RPG | APG | SPG | BPG | PTS | PPG |
|------------|-----------|----|------|------|------|-----|-----|-----|-----|-----|-----|
| 17-18 | CAVALIERS | 32 | 73.1 | 72.4 | 0.0 | 1.9 | 0.2 | 0.1 | 0.4 | 119 | 3.7 |
| NBA TOTALS | | 32 | 73.1 | 72.4 | 0.0 | 1.9 | 0.2 | 0.1 | 0.4 | 119 | 3.7 |

IL FILM DELLA NBA

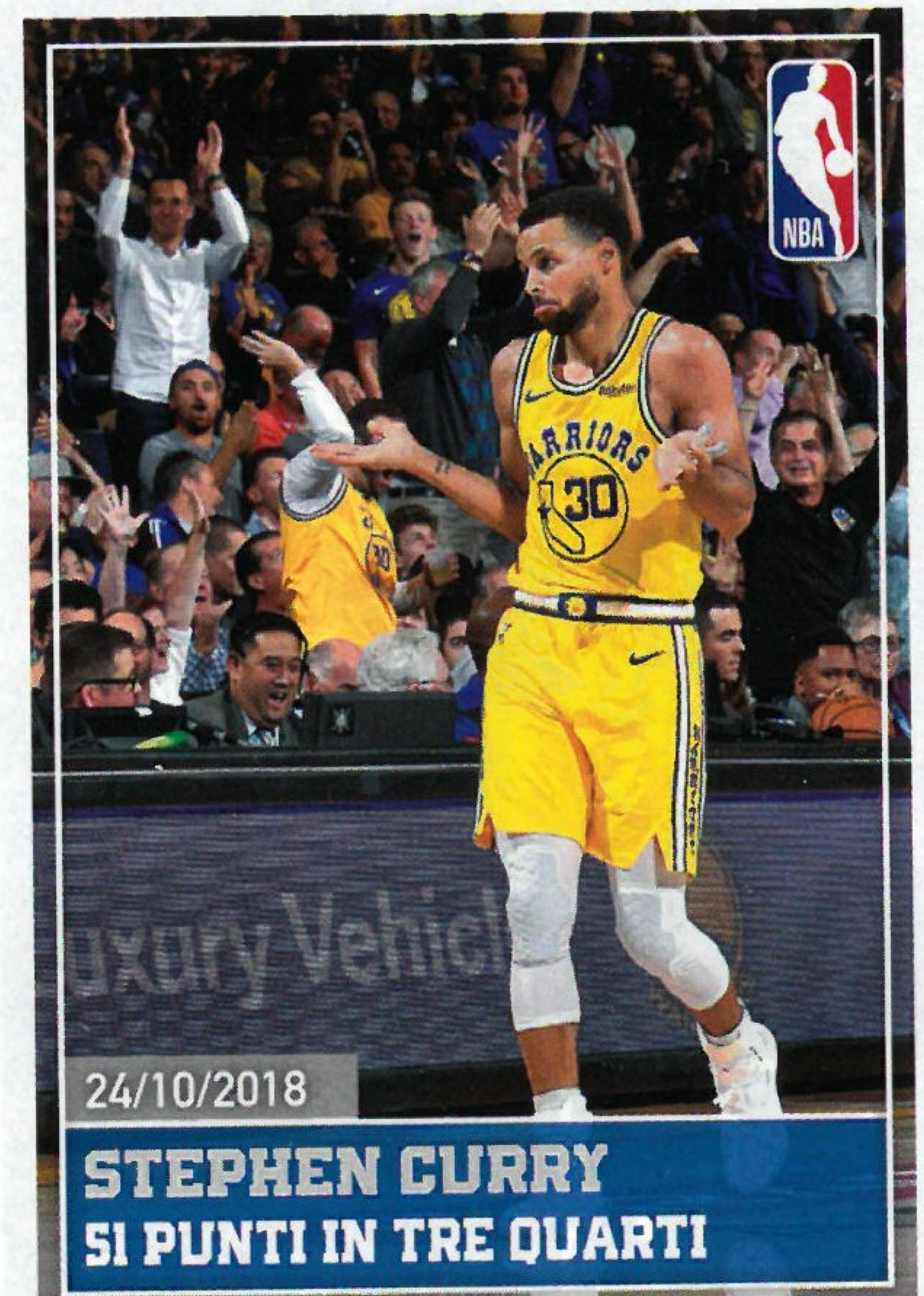
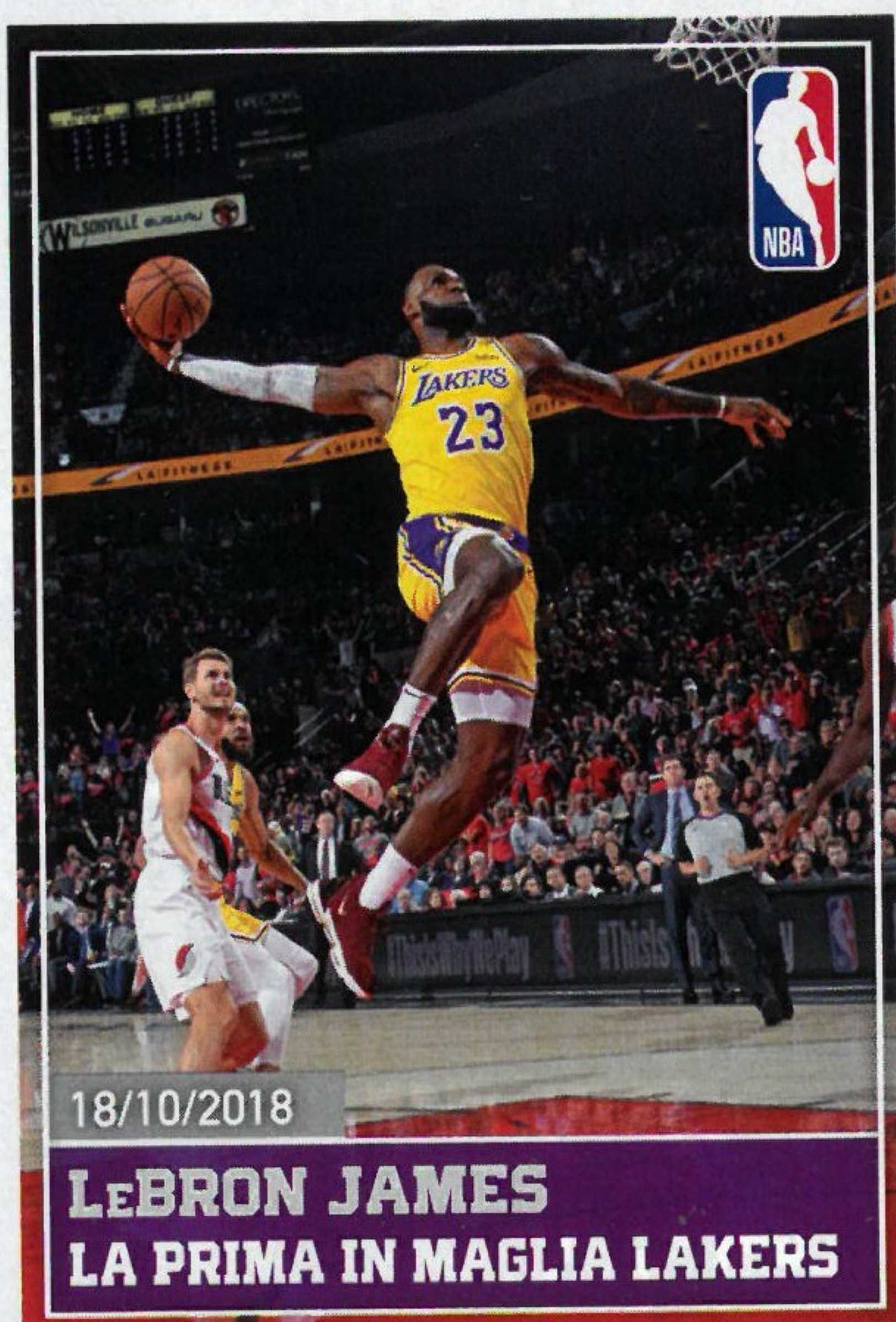
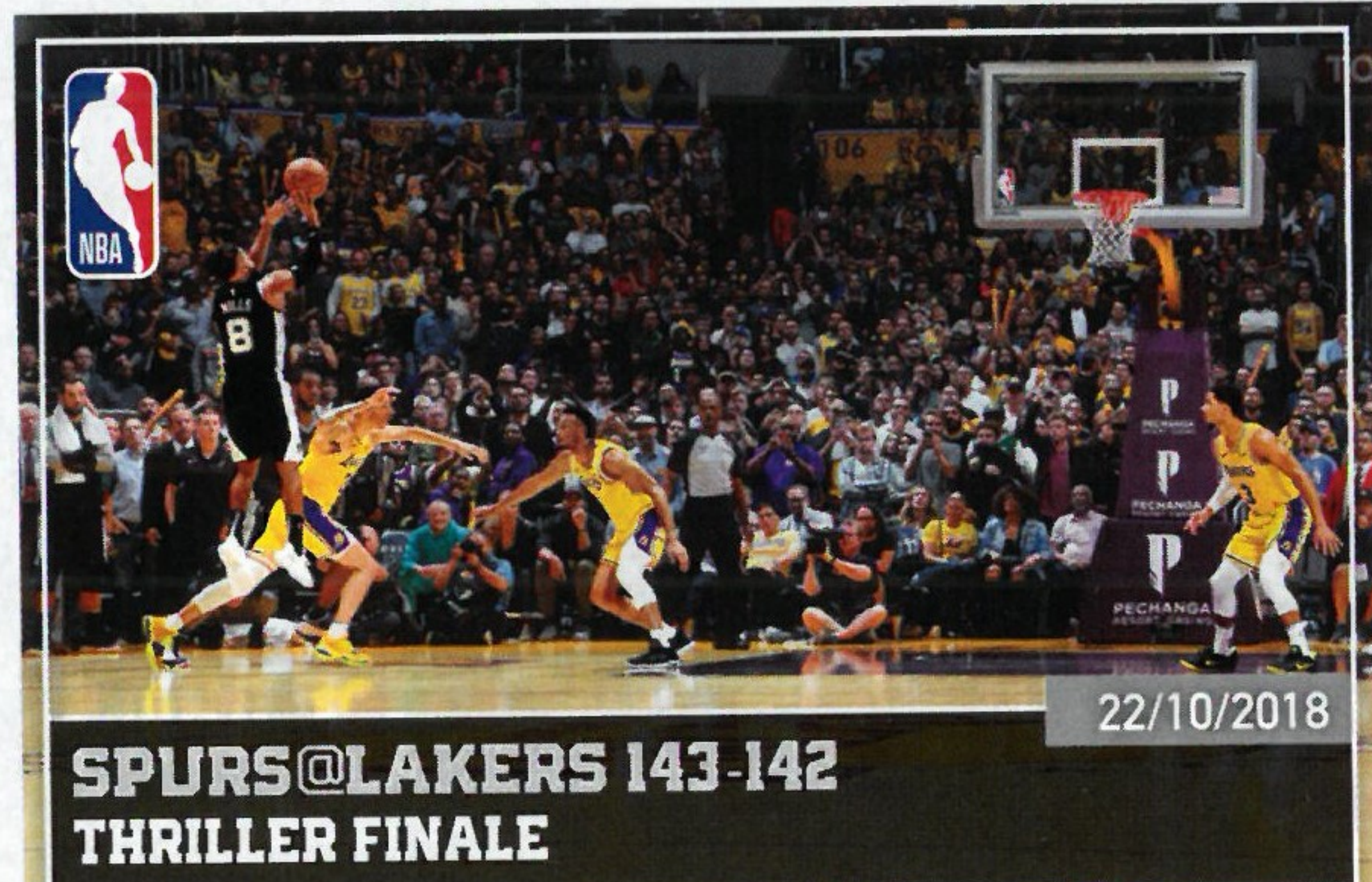

2018-2019

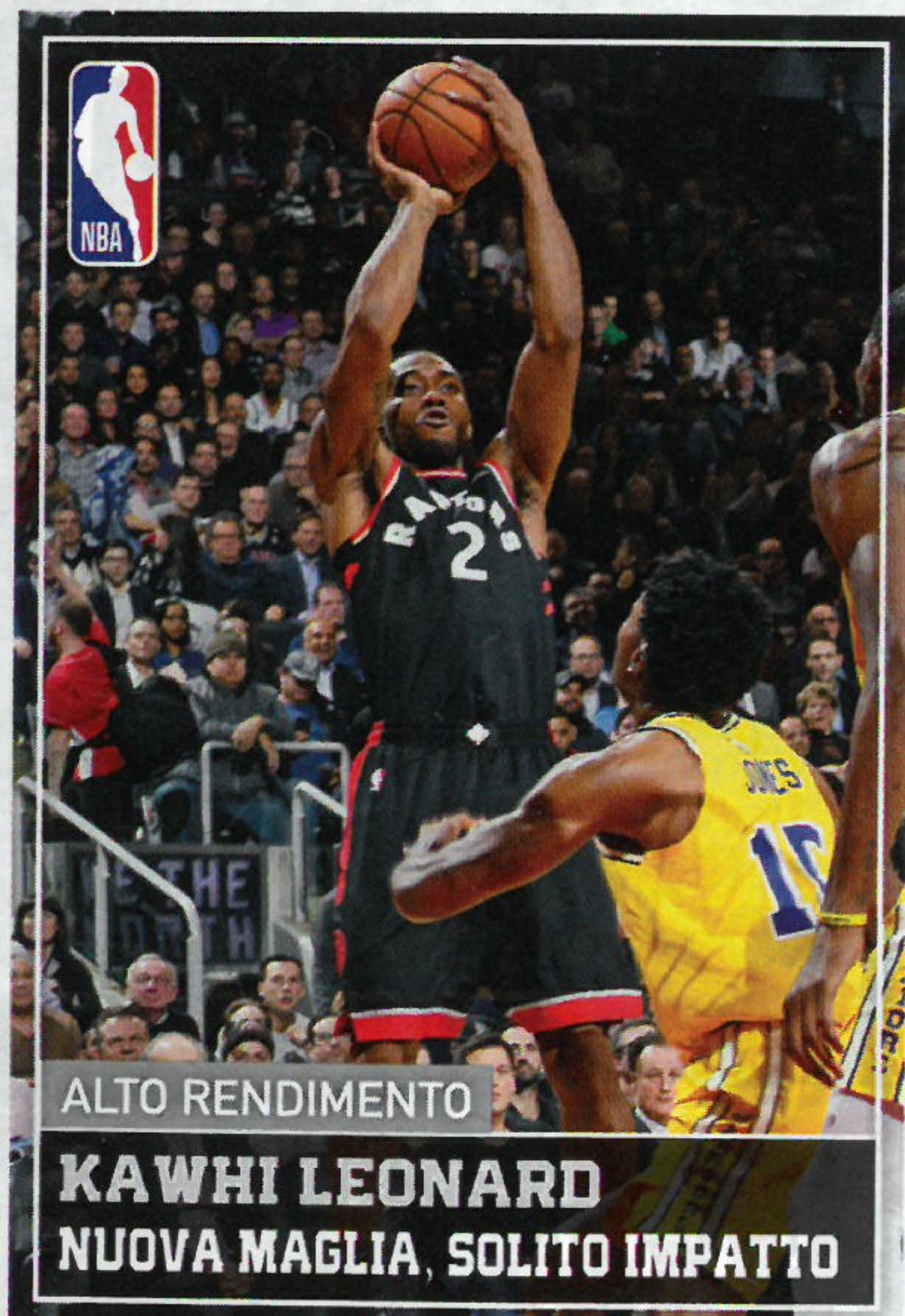

ALTO RENDIMENTO
KAWHI LEONARD
NUOVA MAGLIA, SOLITO IMPATTO



TOP ROOKIE
LUKA DONCIC
IL FUTURO PARLA SLOVENO



17/11/2018
KEMBA WALKER
60 PUNTI E MASSIMO IN CARRIERA



19/12/2018
HOUSTON ROCKETS
26 TRIPLE, RECORD NBA



25/12/2018
CHRISTMAS GAMES
CELTICS VS. 76ERS 121-114



THUNDER@SPURS 147-154
SPLENDIDA BATTAGLIA

10/1/2019



GREGG POPOVICH
1221 VITTORIE, ALL-TIME NBA TOP 3

7/1/2019



GOLDEN STATE WARRIORS
SI PUNTI NEL PRIMO QUARTO, RECORD NBA

15/1/2019



68° ALL-STAR GAME
TEAM LEBRON-TEAM GIANNIS 178-164

ALL-STAR WEEKEND



IN COLLABORAZIONE CON

La Gazzetta dello Sport

Tutto il rosa della vita

Le figurine di queste pagine saranno distribuite **gratuitamente**

SOLO in abbinamento a **La Gazzetta dello Sport**:

da **F1 a F6** > **sabato 8 dicembre 2018**

da **F7 a F12** > **sabato 19 gennaio 2019**

da **F13 a F18** > **sabato 9 marzo 2019**

Le figurine da **F19 a F24** saranno inviate gratuitamente e in automatico da Panini, a partire **dal mese di luglio 2019**, a tutti i collezionisti che **entro il 30 giugno 2019** avranno effettuato un ordine di figurine/card mancanti di questa raccolta.

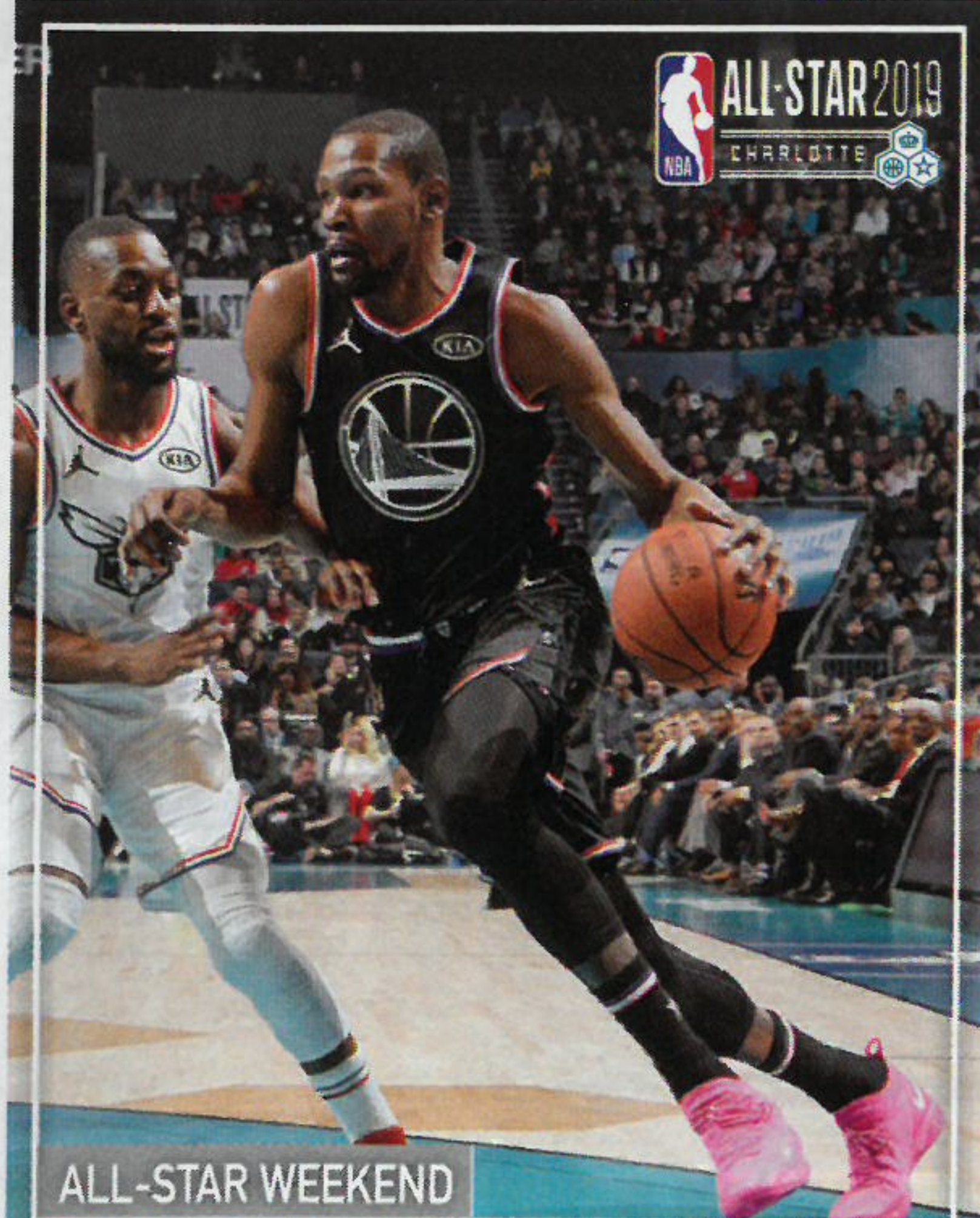

ALL-STAR WEEKEND

KEVIN DURANT
MVP DEL 68° ALL-STAR GAME

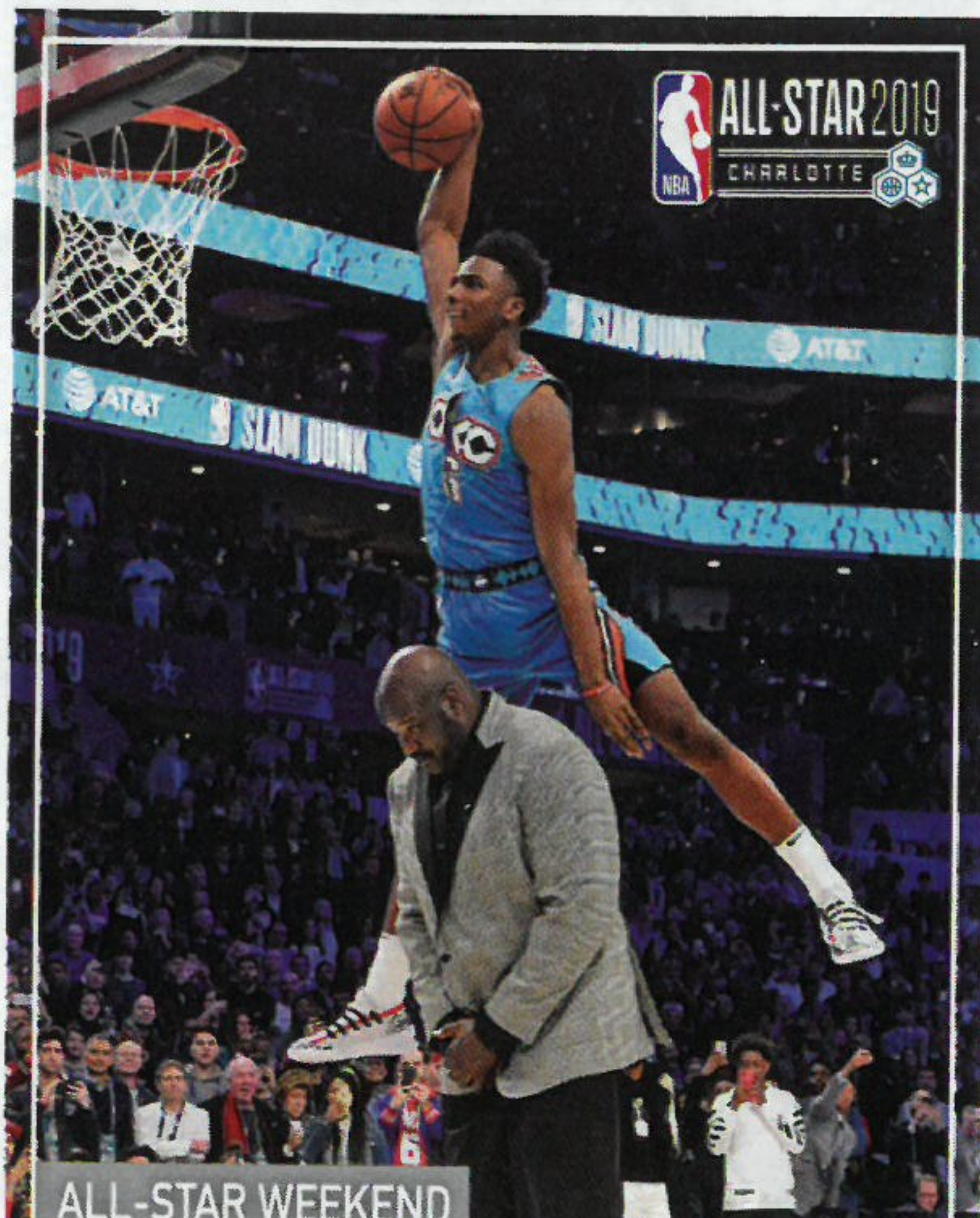

ALL-STAR WEEKEND

HAMIDOU DIALLO
IL RE DELLE SCHIACCIATE

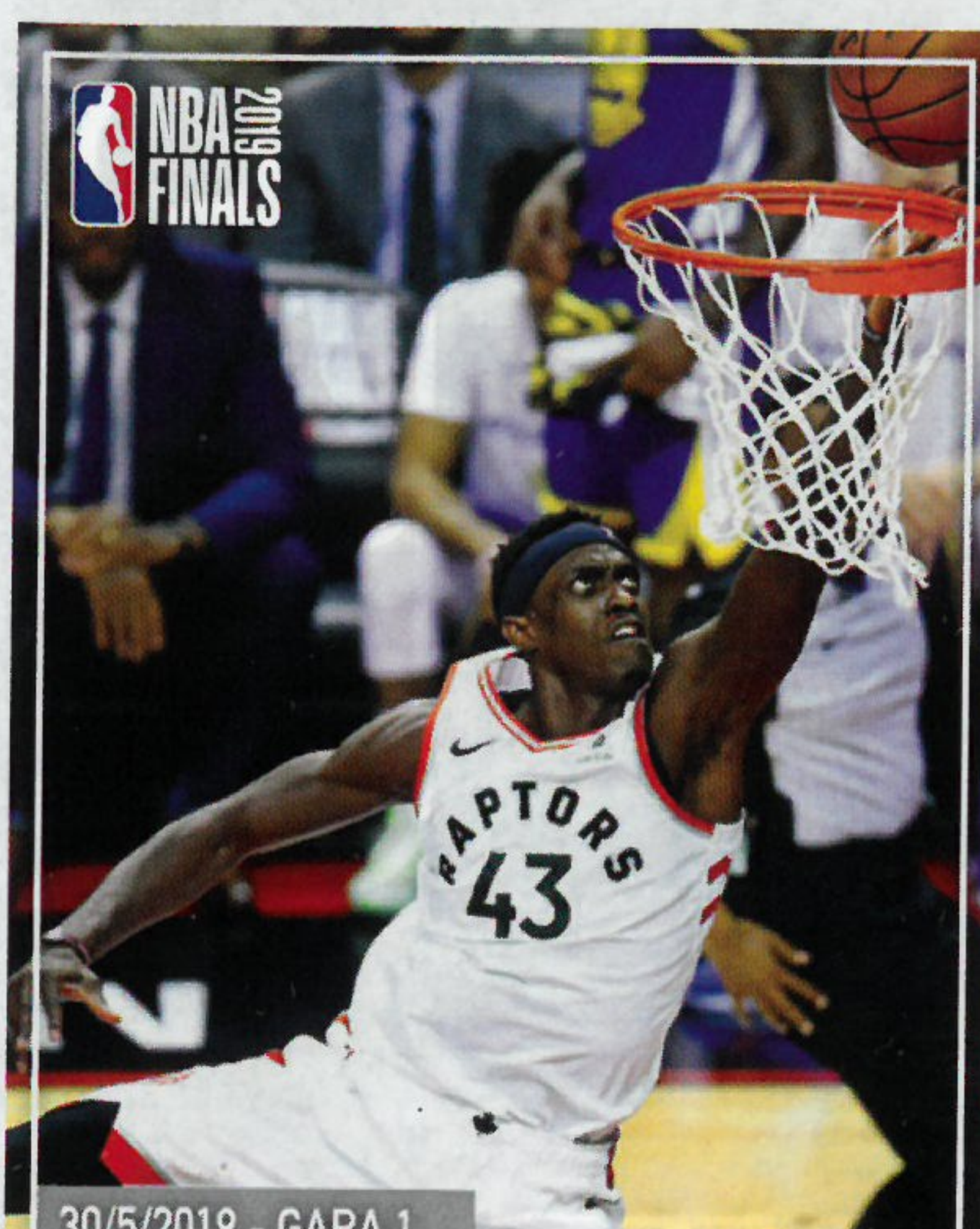

30/5/2019 - GARA 1

RAPTORS-WARRIORS 118-109
LA NOTTE DI SIAKAM



2/6/2019 - GARA 2

RAPTORS-WARRIORS 104-109
LA TRIPLA DECISIVA DI IGUODALA

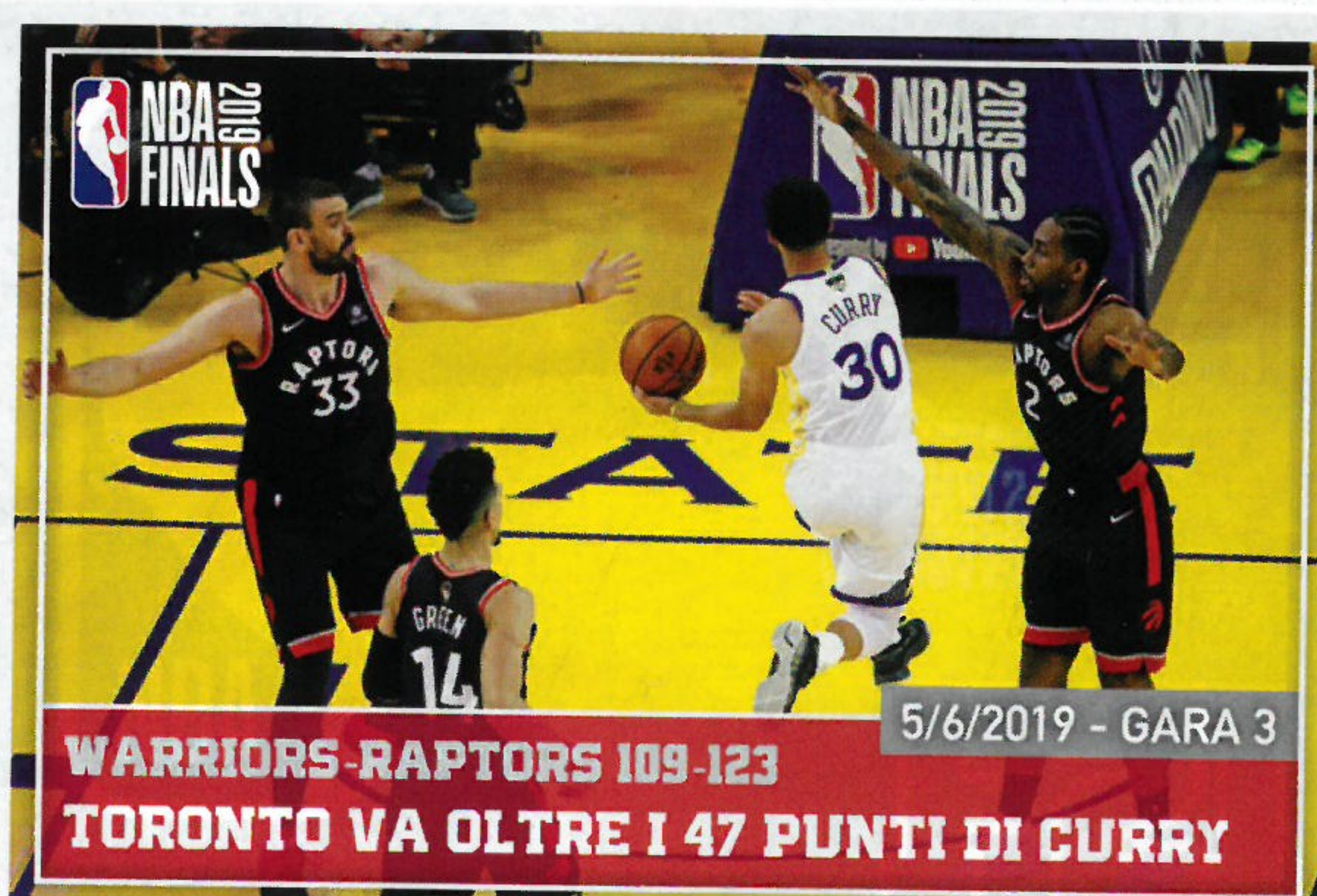

5/6/2019 - GARA 3

WARRIORS-RAPTORS 109-123
TORONTO VA OLTRE I 47 PUNTI DI CURRY

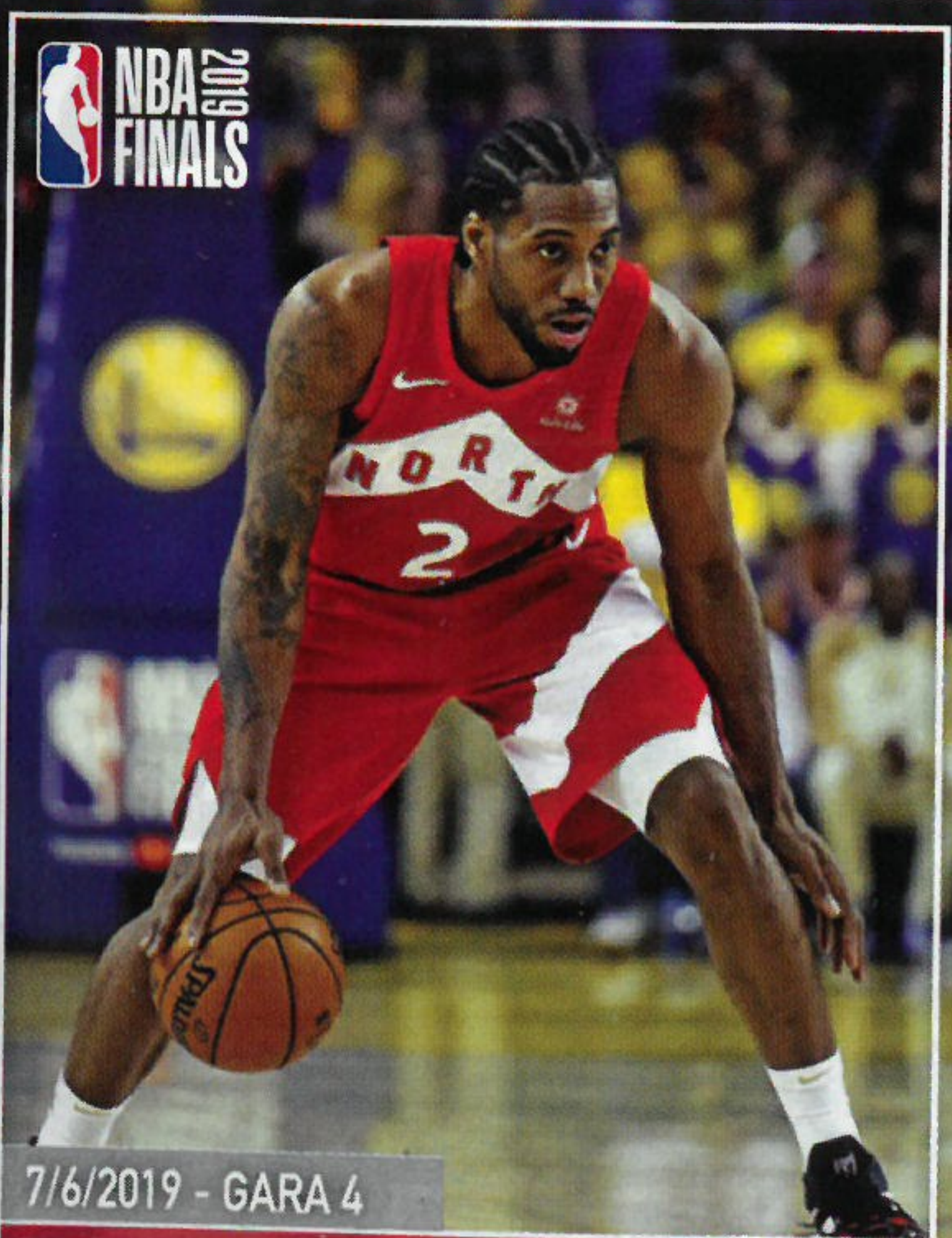

7/6/2019 - GARA 4

WARRIORS-RAPTORS 92-105
LEONARD DOMINA A OAKLAND

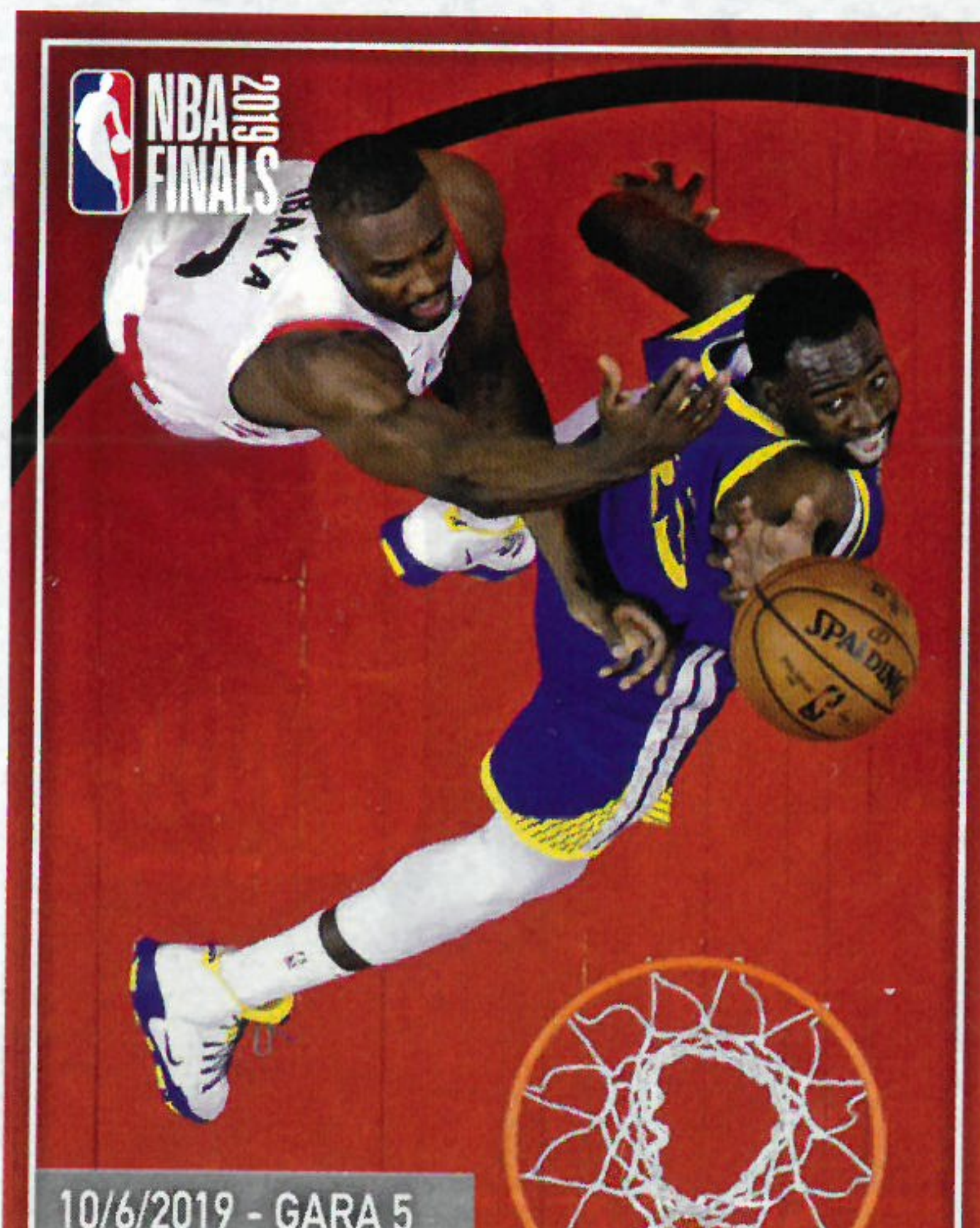

10/6/2019 - GARA 5

RAPTORS-WARRIORS 105-106
UNA VITTORIA PER KEVIN DURANT

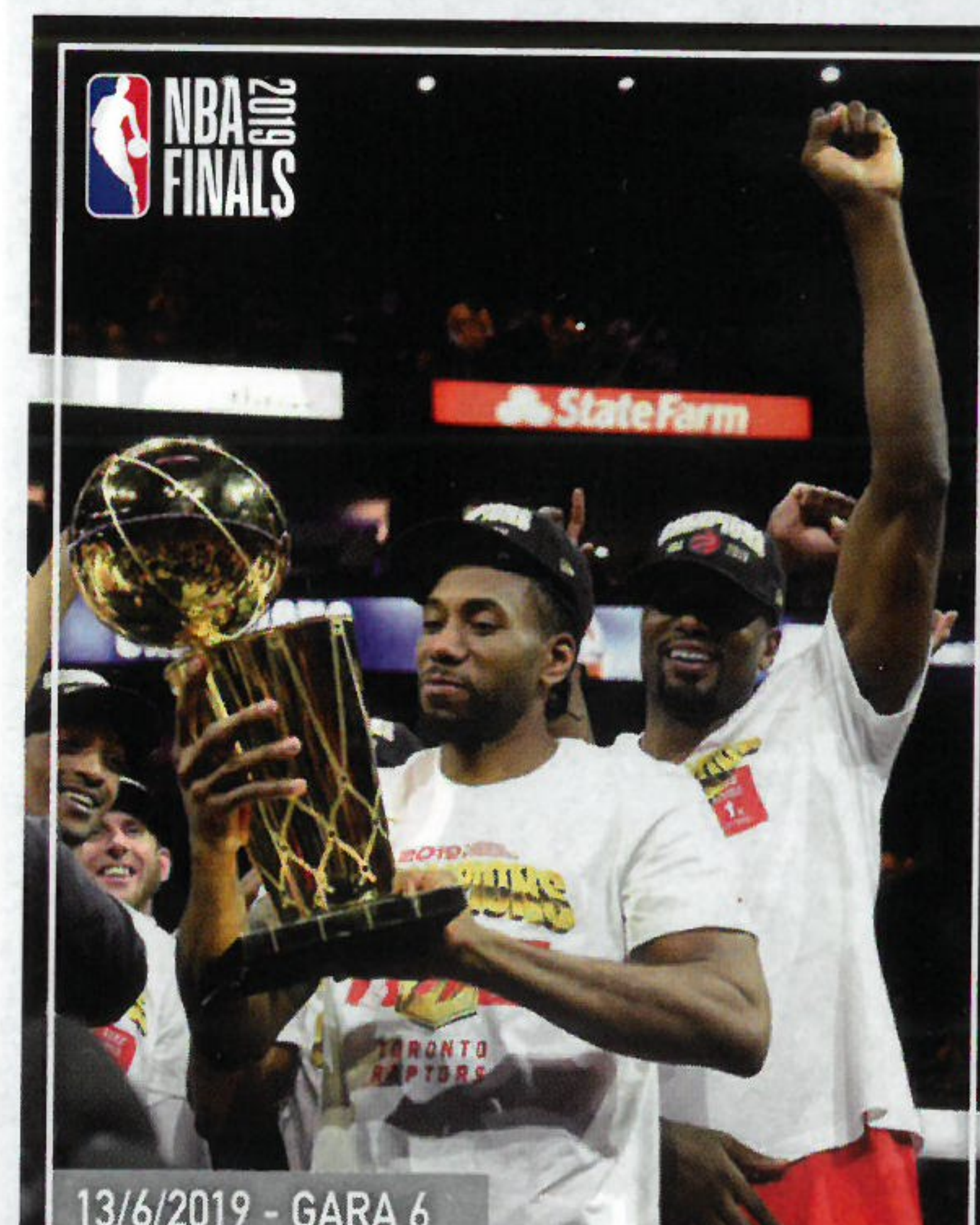

13/6/2019 - GARA 6

WARRIORS-RAPTORS 110-114
TORONTO ENTRA NELLA STORIA

NBA ROOKIES

2018-19 ROOKIES



C

**DEANDRE
AYTON**

2018-19 ROOKIES



F

**MARVIN
BAGLEY III**

2018-19 ROOKIES



G

**LUKA
DONCIC**

2018-19 ROOKIES



F

**JAREN
JACKSON JR.**

2018-19 ROOKIES



G

**TRAE
YOUNG**

2018-19 ROOKIES



C

**MO
BAMBA**

2018-19 ROOKIES



F

**WENDELL
CARTER JR.**

2018-2019



EASTERN CONFERENCE



NBA G LEAGUE

WESTERN CONFERENCE



NORTHERN ARIZONA
SUNS

SALT LAKE CITY
STARS

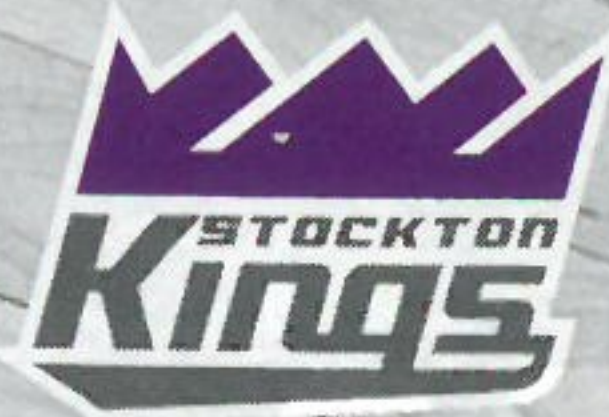

NBA G LEAGUE



ALL-TIME NBA CHAMPIONS

1947 PHILADELPHIA WARRIORS

1948 Baltimore Bullets
1949 Minneapolis Lakers
1950 Minneapolis Lakers
1951 Rochester Royals
1952 Minneapolis Lakers
1953 Minneapolis Lakers
1954 Minneapolis Lakers
1955 Syracuse Nationals

1956 PHILADELPHIA WARRIORS

1957 Boston Celtics
1958 St. Louis Hawks
1959 Boston Celtics
1960 Boston Celtics
1961 Boston Celtics
1962 Boston Celtics
1963 Boston Celtics
1964 Boston Celtics
1965 Boston Celtics
1966 Boston Celtics
1967 Philadelphia 76ers
1968 Boston Celtics
1969 Boston Celtics
1970 New York Knicks
1971 Milwaukee Bucks
1972 Los Angeles Lakers
1973 New York Knicks
1974 Boston Celtics

1975 GOLDEN STATE WARRIORS

1976 Boston Celtics
1977 Portland Trail Blazers
1978 Washington Bullets
1979 Seattle SuperSonics
1980 Los Angeles Lakers
1981 Boston Celtics

1982 Los Angeles Lakers

1983 Philadelphia 76ers

1984 Boston Celtics

1985 Los Angeles Lakers

1986 Boston Celtics

1987 Los Angeles Lakers

1988 Los Angeles Lakers

1989 Detroit Pistons

1990 Detroit Pistons

1991 Chicago Bulls

1992 Chicago Bulls

1993 Chicago Bulls

1994 Houston Rockets

1995 Houston Rockets

1996 Chicago Bulls

1997 Chicago Bulls

1998 Chicago Bulls

1999 San Antonio Spurs

2000 Los Angeles Lakers

2001 Los Angeles Lakers

2002 Los Angeles Lakers

2003 San Antonio Spurs

2004 Detroit Pistons

2005 San Antonio Spurs

2006 Miami Heat

2007 San Antonio Spurs

2008 Boston Celtics

2009 Los Angeles Lakers

2010 Los Angeles Lakers

2011 Dallas Mavericks

2012 Miami Heat

2013 Miami Heat

2014 San Antonio Spurs

2015 GOLDEN STATE WARRIORS

2016 Cleveland Cavaliers

2017 GOLDEN STATE WARRIORS



2018 GOLDEN STATE WARRIORS

GRANDE CONCORSO



VINCI DA CAMPIONE,
GIOCA PER LA TUA SQUADRA!

Vai sul sito vinciconpanini.it e inserisci il codice stampato sul retro delle Trading Card che trovi in ogni bustina della NBA Sticker&Card Collection. In palio tanti premi per i collezionisti e per le società sportive iscritte all'iniziativa!

SEI UNA SOCIETÀ SPORTIVA DI BASKET?

Iscriviti con le tue squadre e passaparola!
Più punti ricevi dai tuoi tifosi, più possibilità hai di vincere una GIFT CARD per l'acquisto di materiale sportivo.



SEI UN COLLEZIONISTA?

Puoi vincere un pallone Spalding al giorno e partecipare all'estrazione finale di un viaggio, per due persone, per assistere all'NBA London Game 2019.

In più puoi regalare punti alla tua società di basket preferita e aiutarla a vincere!

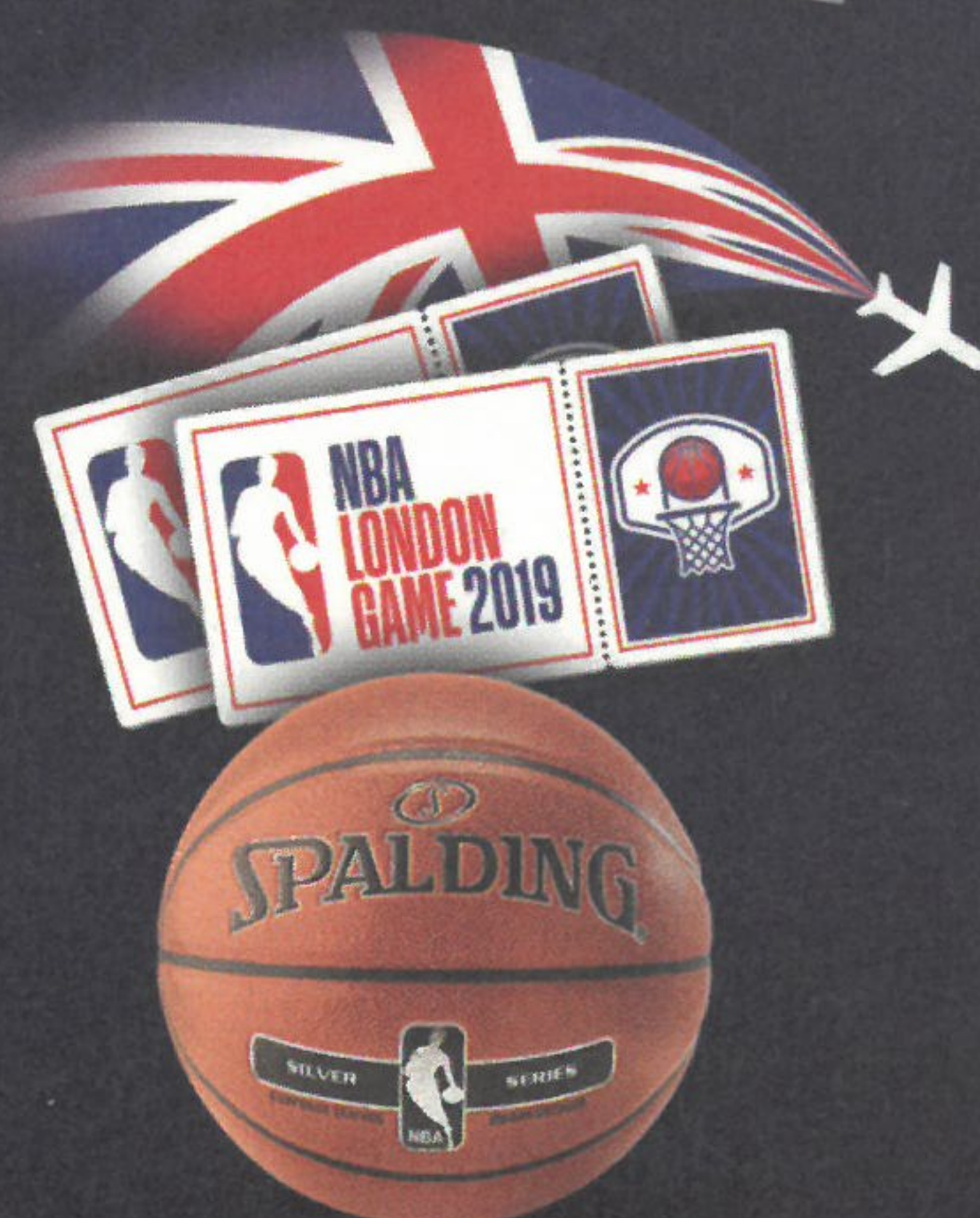

Scopri di più su vinciconpanini.it

Concorso "CON PANINI VINCI LA NBA 2019" valido dal 22/10/2018 al 16/12/2018. Estrazione finale entro il 28/12/2018. Montepremi euro 5.343,83 IVA esclusa ove applicabile. Regolamento completo su www.vinciconpanini.it



© 2018 NBA Properties, Inc.



Start Your
Digital
Collection
Today!



Download
The App

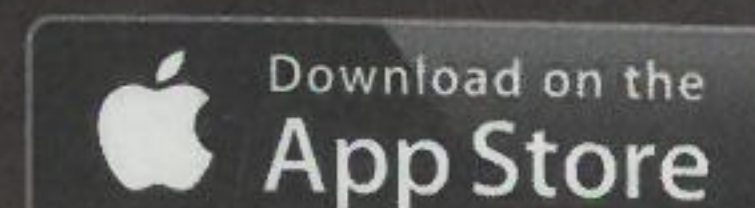

The NBPA identifications reproduced on this product are trademarks and copyrighted designs, and/or other forms of intellectual property, that are the exclusive property of the National Basketball Players Association and may not be used without the prior written consent of National Basketball Players, Inc. d/b/a THINK450 © 2018 the National Basketball Players Association. All rights reserved.



QUESTO È



IL NUOVO CANALE INTERAMENTE DEDICATO ALLA NBA.

Il grande spettacolo dei fenomeni NBA con tutti gli appuntamenti che non puoi perdere, dalle sfide di Regular Season al Christmas Day e l'All Star Weekend, fino ai brividi dei Playoff e delle Finals. Ma anche NBA Action e da quest'anno la WNBA, le signore del basket USA. Tutto da vivere su un unico canale.



Prezzo della bustina per l'Italia € 1,00 cadauna

**LE GRANDI RACCOLTE
PER LA GIOVENTÙ**

Pubblicazione periodica n. 18/2018 - Direttore responsabile: Fabrizio Melegari - Registrazione Tribunale di Modena N. 433 del 27-11-1965 - Direzione e Amministrazione: Panini S.p.A. Socio Unico - Viale Emilio Po, 380 - 41126 Modena - Tel. 059/382450 - Distribuz. esclusiva per l'Italia: m-dis Distribuzione Media S.p.A. - Via Cazzaniga, 19 - 20132 Milano - Tel: 02/25821

Printed in Italy by Panini S.p.A. - Modena



WWW.PANINI.IT

© 2018 NBA Properties, Inc.

The NBA and individual NBA member team identifications, reproduced on this product are trademarks and copyrighted designs, and/or other forms of intellectual property that are the exclusive property of NBA Properties, Inc. and the respective NBA member teams and may not be used, in whole or in part, without the prior written consent of NBA Properties, Inc. © 2018 NBA Properties, Inc. All rights reserved.

The NBPA identifications reproduced on this product are trademarks and copyrighted designs, and/or other forms of intellectual property, that are the exclusive property of the National Basketball Players Association and may not be used without the prior written consent of National Basketball Players, Inc. d/b/a THINK450 © 2018 the National Basketball Players Association. All rights reserved.

003561AIB47V

