

RECORD OF SURVEY

for
LARRY D. FITZGERALD
381-OR-543 & DOC. 2010-0002511

BEING A PORTION OF
THE SW QUARTER OF SECTION 1,
TOWNSHIP 5 NORTH, RANGE 11 EAST, M.D.M.,
COUNTY OF AMADOR, STATE OF CALIFORNIA
NOVEMBER 2020

SURVEYOR'S STATEMENT

THIS MAP WAS PREPARED BY ME OR UNDER MY DIRECTION AND IS BASED UPON A FIELD SURVEY IN CONFORMANCE WITH THE REQUIREMENTS OF THE PROFESSIONAL LAND SURVEYOR'S ACT AT THE REQUEST OF LARRY FITZGERALD IN JUNE 2020.

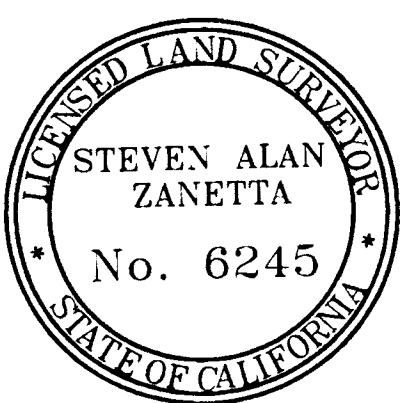

Steven A. Zanetta
STEVEN A. ZANETTA, PLS 6245
Dated: 11-28-2020
LICENSE EXPIRES: 3-31-2021

COUNTY SURVEYOR'S STATEMENT

THIS MAP HAS BEEN EXAMINED IN ACCORDANCE WITH SECTION 8766 OF THE PROFESSIONAL LAND SURVEYORS' ACT THIS 2ND DAY OF Dec. 2020.



Roger R. Pitto
ROGER R. PITTO, PLS 4626
AMADOR COUNTY SURVEYOR
LICENSE EXPIRES: 9-30-2022

RECORDER'S STATEMENT

FILED THIS 7th DAY OF December, 2020 AT 3:29 P.M. IN BOOK 66 OF MAPS AND PLATS, AT PAGE 57 AT THE REQUEST OF THE AMADOR COUNTY SURVEYOR

FEE: \$100 pd/filed INSTRUMENT: 2020-001368

Kimberly L. Grady
KIMBERLY L. GRADY
AMADOR COUNTY RECORDER
BY: *W. L. Luchado*
DEPUTY

Curve Table					
CURVE	BEARING	HORIZ DIST	RADIUS	ARC	DELTA
C1	S31°44'02"E	312.09'	400.00'	320.60'	45°55'24"
C2	N28°39'27"W	114.65'	400.00'	115.04'	16°28'43"
C3	N69°07'35"E	86.78'	300.00'	87.09'	16°37'59"
C4	S83°51'57"E	27.39'	150.00'	27.43'	10°28'37"
C5	N88°58'18"E	79.94'	200.00'	80.49'	23°03'27"
C6	N82°29'37"E	43.83'	150.00'	43.99'	16°48'14"

Line Table		
LINE	BEARING	HORIZ DIST
L1	S74°32'38"E	59.88'
L2	S74°47'28"E	57.91'
L3	N69°34'09"W	57.44'
L4	N85°43'50"W	19.12'
L5	N85°43'50"W	145.86'
L6	N20°25'27"W	69.29'
L7	N16°57'36"W	17.59'
L8	N56°07'49"E	24.96'
L9	N83°51'58"E	161.80'
L10	S66°28'56"E	62.23'
L11	N44°15'24"E	12.59'
L12	S21°55'56"W	10.00'
L13	N16°57'36"W	24.08'
L14	S14°44'52"E	177.89'
L15	S76°46'26"W	139.05'
L16	S70°22'17"W	186.65'
L17	S64°18'56"W	191.04'
L18	S81°36'55"W	19.24'
L19	S13°45'00"E	125.39'
L20	N77°26'34"E	152.38'
L21	S79°29'59"E	67.40'
L22	N73°13'10"E	33.80'
L23	S2°21'01"E	53.83'
L24	S2°21'00"E	28.58'

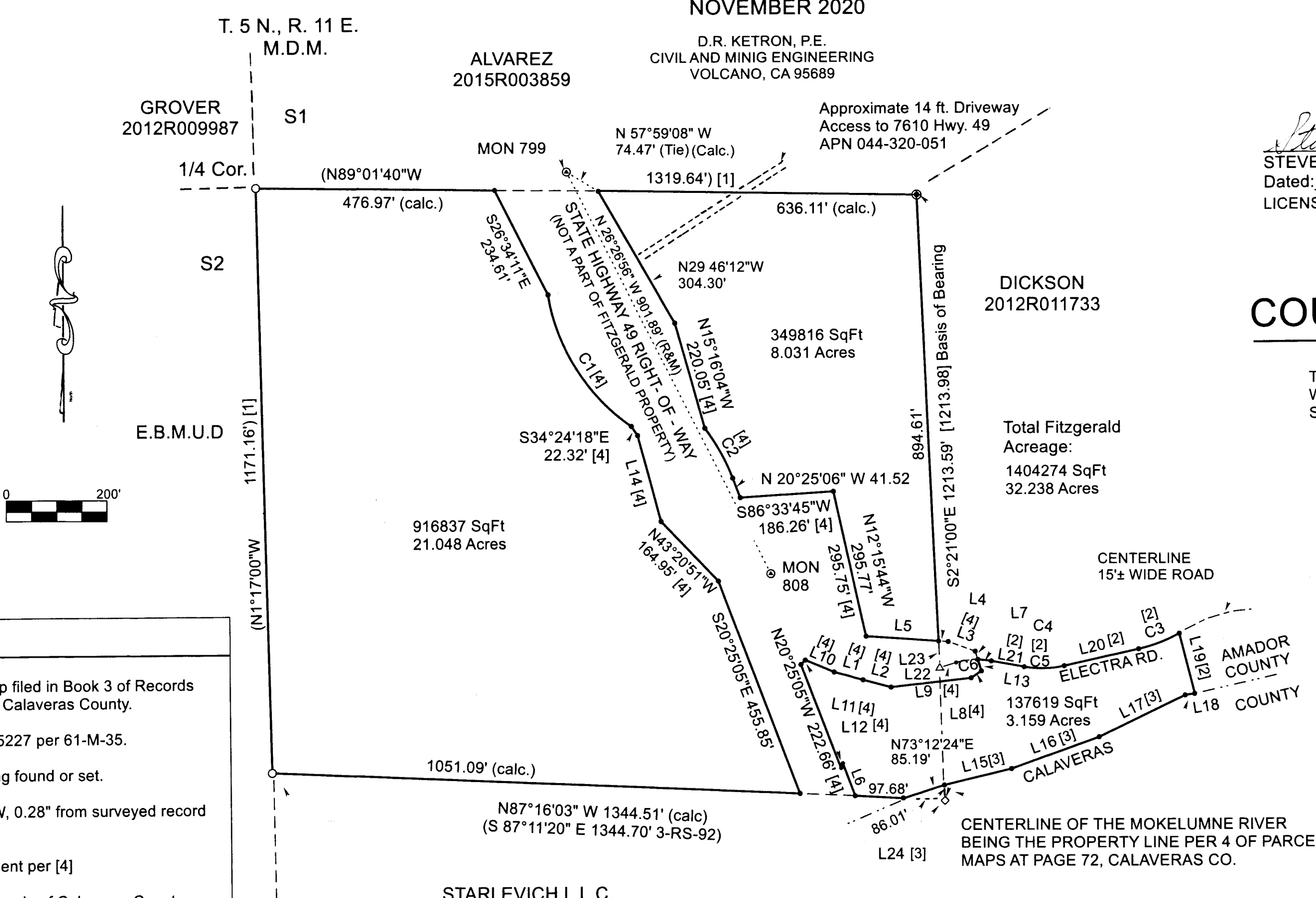

LEGEND

- 1/4 or 1/16 corner as shown on map filed in Book 3 of Records of Surveys, at page 92, Records of Calaveras County.
- ⊙ Fd. 5/8" Rebar with Brass Cap LS 5227 per 61-M-35.
- Calculated or Record point. Nothing found or set.
- △ Found Railroad Spike N29°41'00"W, 0.28" from surveyed record point.
- ⊙ Found CALTRANS Control Monument per [4]
- ◇ Found 5/8" Rebar per 3-RS-92 Records of Calaveras County

NOTES

(1) Record information filed in Book 47 of Maps and Plats, at page 68, Amador County

(2) Record information Amador County Records Document 2010-0002511

(3) Record information Parcel Map for John Laucchi filed in Calaveras County in Book 4 of Parcel Maps, page 72

(4) Record information State Highway Map 10-AMA-49 dated Feb. 1, 1965. Bearings were rotated clockwise 0° 45' 24" to fit with found monuments 799 and 808.

R&M Record and Measured

BASIS OF BEARING:
IS S 2°21'00" E BEING THE WEST LINE AS SHOWN ON THE FITZGERALD-GATES FAMILY TRUST RECORD OF SURVEY FILED 61-M-35