

RECORD OF SURVEY
OF A PORTION OF THE S. 1/2 OF THE S. 1/2
OF SECTION 9, T.10N., R.12E., M.D.M.
BEING PARCEL 1 & PARCEL 3 OF P.M. 41-91
COUNTY OF EL DORADO, CALIFORNIA
JUNE, 1992
SCALE: 1"=200'
PRESCOTT ENGINEERING

NOTE:
THE PURPOSE OF THIS MAP IS TO DELINEATE
THE BOUNDARY LINE ADJUSTMENTS RECORDED
IN BOOK 3882 PAGE 33 AND BOOK 3882
PAGE 37 OF OFFICIAL RECORDS.

BASIS OF BEARING:

THE MERIDIAN OF THIS SURVEY IS
TRUE NORTH AND WAS DETERMINED
FROM FOUND MONUMENTS, PER
P.M.-41-91

REFERENCES:

P.M. 41-91
R.S. 15-146
R.S. 15-81
P.M. 33-123
P.M. 30-42
S.D. F-136

LEGEND:

- SET 3/4" CIP STAMPED R.C.E. 14747-1992
- FOUND 3/4" CIP STAMPED RCE 14747-1988
- FOUND 3/4" CIP STAMPED RCE 14747-1989
- COMPUTED POINT - NOTHING FOUND OR SET

TABLATIONS:

A	5	20°22'59"	E	108.45'
B	5	03°16'41"	E	91.90'
C	5	21°01'56"	W	65.12'
D	5	44°18'39"	E	25.07'
1	5	49°56'23"	W	119.23'
2	5	63°02'37"	W	57.56'
3	5	74°33'55"	W	68.00'
4	5	74°33'55"	W	67.34'
5	5	70°13'20"	W	88.11'
6	5	61°37'47"	W	69.55'
7	5	55°03'59"	W	103.56'
8	5	60°00'56"	W	111.49'
9	5	72°34'38"	W	89.85'
10	N	85°36'07"	W	104.44'
11	N	70°08'11"	W	116.70'
12	N	35°22'36"	W	82.44'
13	N	13°08'24"	W	134.62'
14	N	23°49'09"	W	27.19'
15	N	34°12'32"	W	37.02'

(N70°08'12"W)

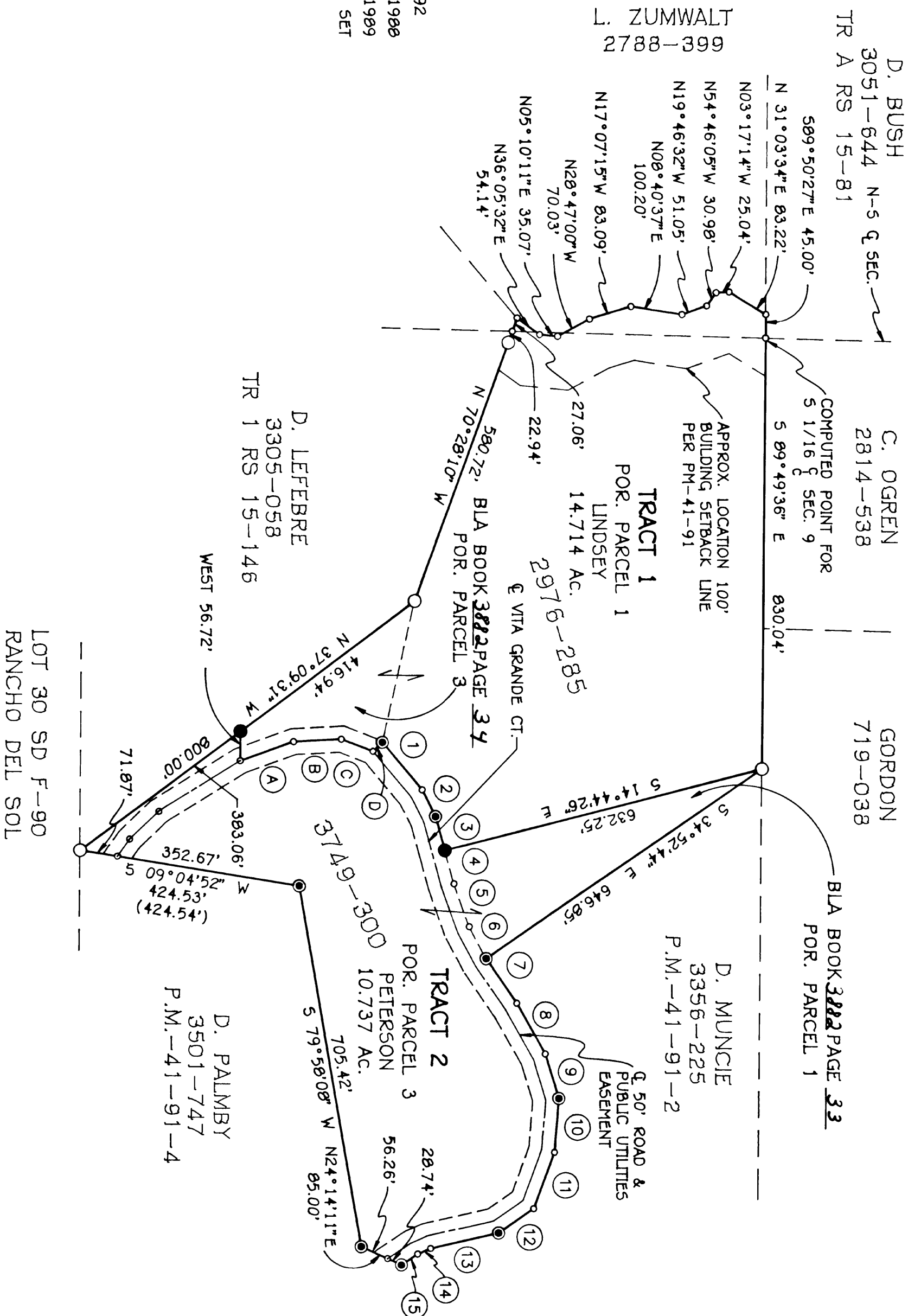

EXISTING ASSESSOR'S PARCEL No. 43-520-64 & 66

SURVEYOR'S STATEMENT:

THIS MAP CORRECTLY REPRESENTS A SURVEY MADE BY ME
OR UNDER MY DIRECTION IN CONFORMANCE WITH THE
REQUIREMENTS OF THE LAND SURVEYORS' ACT AT THE
REQUEST OF ALLAN H. LINDSEY IN JUNE 1992

Harold S. Prescott Jr.
HAROLD S. PRESCOTT JR.
R.C.E. No. 14747
LICENSE EXPIRATION DATE: 3-31-93

COUNTY SURVEYOR'S STATEMENT:

THIS MAP HAS BEEN EXAMINED IN ACCORDANCE WITH SECTION
8766 OF THE LAND SURVEYORS' ACT THIS 13th DAY OF
October, 1992.

Daniel S. Russell
DANIEL S. RUSSELL L.S. No. 5017
COUNTY SURVEYOR
COUNTY OF EL DORADO
LICENSE EXPIRATION DATE: 3-31-95
BY: Charles E. Bishop
DEPUTY
CHARLES E. BISHOP L.S. No. 5638



COUNTY RECORDER'S STATEMENT:

FILED THIS 13th DAY OF Oct, 1992, AT 2:40 P.M. IN
BOOK 19 OF RECORD OF SURVEYS AT PAGE 127 AT THE
REQUEST OF ALLAN H. LINDSEY
DOCUMENT No. 63787

L. Jean Bell
L. JEAN BELL
COUNTY RECORDER, CLERK
COUNTY OF EL DORADO

BY Quada Pinelli
DEPUTY