

RECORD OF SURVEY

OF THE PARKS PROPERTY AS DESCRIBED
IN 460 O.R. 188, LYING WITHIN THE NORTHWEST 1/4 OF
SECTION 28, T. 6 N., R. 11 E., M. D. B. & M.
CITY OF JACKSON, AMADOR COUNTY, CALIFORNIA

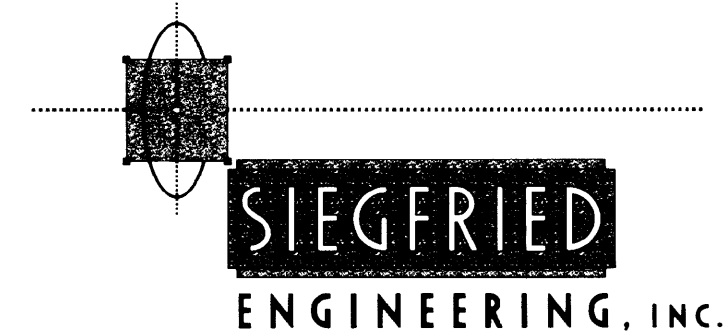

STOCKTON, CALIFORNIA NOVEMBER, 1999
SHEET 1 OF 1

MONUMENTS SET:

REBAR 3/4" IN DIAMETER, 30" LONG WITH CAP ATTACHED AND STAMPED
"L.S. 4334", UNLESS NOTED OTHERWISE.

BASIS OF BEARINGS:

THE NORTH LINE OF BLOCK 4 AS SHOWN ON THE MAP OF "ALMA ADDITION"
PER 1M22 AND 50M76 WHICH BEARS N83°20'E.

SURVEYOR'S STATEMENT:

THIS MAP CORRECTLY REPRESENTS A SURVEY MADE BY ME OR UNDER MY
DIRECTION IN CONFORMANCE WITH THE REQUIREMENTS OF THE LAND
SURVEYOR'S ACT AT THE REQUEST OF RONALD E. PARKS
IN SEPTEMBER 1999.

DATED THIS 23 DAY OF NOVEMBER, 1999.

Stephen R. Thumlert
STEPHEN R. THUMLERT, L.S. NO. 4334
LICENSE EXPIRATION DATE: 6/30/00

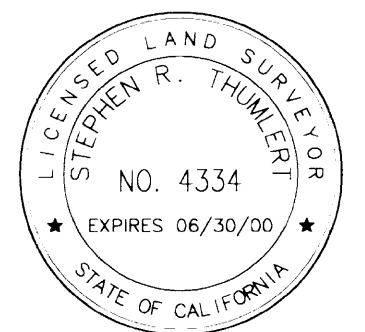

COUNTY SURVEYOR'S STATEMENT:

THIS MAP HAS BEEN EXAMINED IN ACCORDANCE WITH SECTION
8766 OF THE LAND SURVEYOR'S ACT THIS 8 DAY OF
December, 1999.

C. Lee Delange
C. LEE DELANGE, P.L.S. 4066
COUNTY SURVEYOR
LIC. EXPIRATION DATE: 06-30-2000



RECORDER'S STATEMENT:

FILED THIS 8th DAY OF December, 1999, AT 1:15 P.M.
IN BOOK 52 OF SURVEYS, AT PAGE 94, AT THE REQUEST
OF STEPHEN R. THUMLERT.

FEE: \$ 7⁰⁰ filed 1999-011967

Sheldon D. Johnson
COUNTY RECORDER

BY: *M. Arrese*
DEPUTY

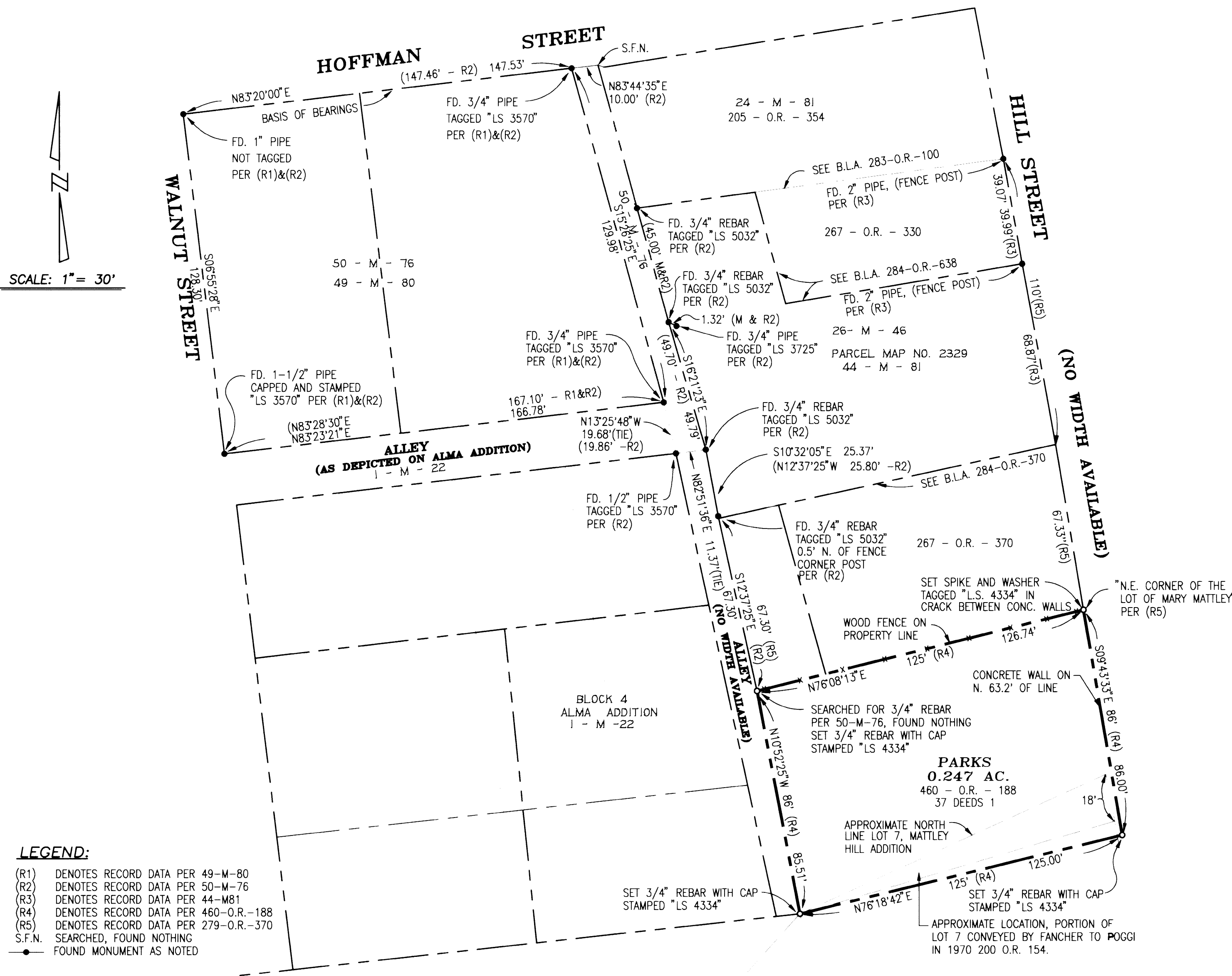

LEGEND:

- (R1) DENOTES RECORD DATA PER 49-M-80
(R2) DENOTES RECORD DATA PER 50-M-76
(R3) DENOTES RECORD DATA PER 44-M81
(R4) DENOTES RECORD DATA PER 460-O.R.-188
(R5) DENOTES RECORD DATA PER 279-O.R.-370
S.F.N. SEARCHED, FOUND NOTHING
● FOUND MONUMENT AS NOTED

NOTE:

THE PARCEL OWNED BY RONALD E. PARKS AND CAROL M. PARKS,
460-O.R.-188 WAS FIRST CREATED BY DEED RECORDED MAY 19,
1913 AS 37 DEEDS 1. AT THIS TIME, DAVID MATTLEY AND MARY
MATTLEY OWNED THE PROPERTY WHICH COMPOSED 37 DEEDS 1 AS
WELL AS WHAT EVENTUALLY BECAME LOT 7 OF MATTLEY HILL
ADDITION. MR. PARKS HAS SENIOR RIGHTS AND SHOULD RECIEVE
ALL OF THE PROPERTY ORIGINALLY DESCRIBED IN 37 DEEDS 1.