

RECORD OF SURVEY

BOUNDARY LINE ADJUSTMENT

FOR

ROBERT W. ROGERS & RENATE ROGERS

BEING LOTS 17, 18 OF JACKSON HIGHLANDS SUBDIVISION UNIT #1
A PORTION OF THE NW 1/4 OF THE SW 1/4 OF SECTION 27 & A PORTION OF SECTION 28
T6N, R11E, M.D.M. 1S93

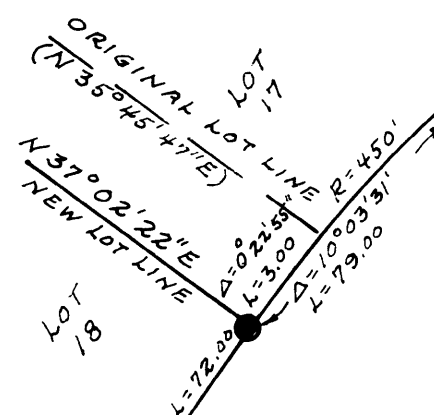
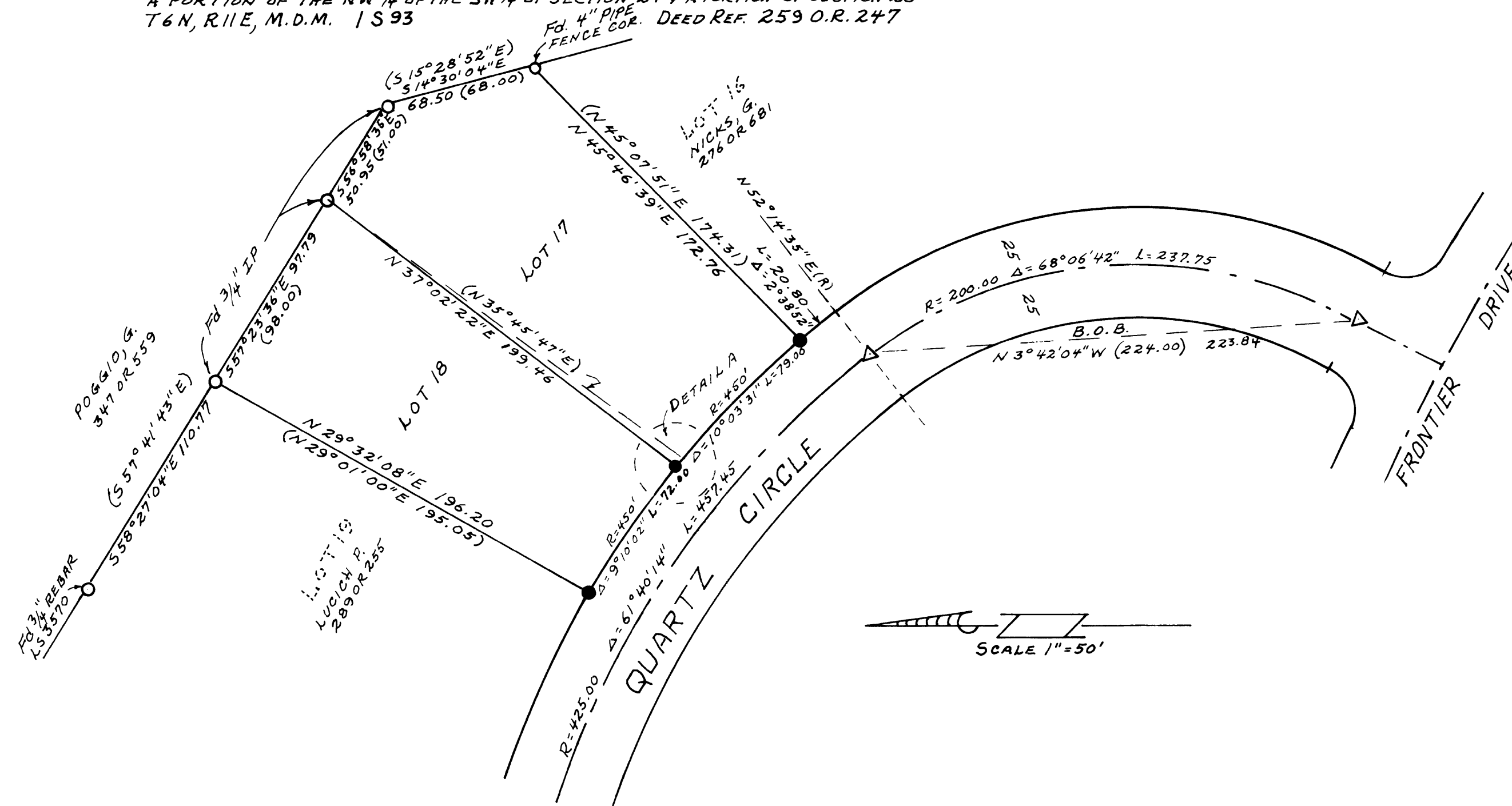

DETAIL A.
NO SCALE

NOTES & LEGEND

PURPOSE OF THIS SURVEY IS TO ADJUST LINE BETWEEN LOT 17 & LOT 18 TO PROVIDE 5 FT. CLEARANCE FOR EXISTING STRUCTURE ON LOT 17.
Δ INDICATES CONCRETE MONUMENT WITH COVER IN STREET.
● INDICATES 3/4" REBAR TAPPED LS 3488 SET ON THIS SURVEY.

CITY ENGINEER'S STATEMENT

THIS MAP COMPLIES WITH SECTION 66412 OF THE SUBDIVISION MAP ACT AND OF ALL APPLICABLE LOCAL ORDINANCES. THE BOUNDARY LINE ADJUSTMENT WAS APPROVED BY RESOLUTION NO. 86-51 DATED NOV. 24, 1986 OF THE CITY COUNCIL OF THE CITY OF JACKSON.

6-30-88

John C. Betton
JOHN C. BETTON
JACKSON CITY ENGINEER

Dec. 2, 1986
DATE

SURVEYOR'S STATEMENT

This map correctly represents a survey made by me or under my direction in conformance with the requirements of the Land Surveyor's Act at the request of R. ROGERS

in AUG., 1984
Robert E. Hamm
L.S. No. 3488

COUNTY SURVEYOR'S STATEMENT

THIS MAP HAS BEEN EXAMINED IN ACCORDANCE WITH SEC. 8144 OF THE Land Surveyor's Act this 17 day of December, 1986

By Deputy *C. Lee DeLange*
C. LEE DELANGE L.S. 4066

RECORDER'S CERTIFICATE

Filed this 18th day of December, 1986
at 9:42 a.m. in Book 41 of Maps at page 13
at the request of the Amador County
Surveyor
8702
County Recorder
By Deputy *Sheldon D. Johnson*
Marlene Arnes

OWNER'S CERTIFICATE

THE UNDERSIGNED BEING THE OWNERS OF THE PROPERTY DELINEATED HEREON DO HEREBY CONSENT TO THE PREPARATION AND RECORDATION OF THIS MAP.

Robert W. Rogers
ROBERT W. ROGERS

Renate Rogers
RENATE ROGERS

BASIS OF BEARING

N 3° 42' 04" W IS CALCULATED RECORD BEARING BETWEEN FOUND ORIGINAL CENTER LINE MONUMENTS ON QUARTZ CIRCLE.

HAMM, BROWN & ALLEN, INC.

LAND SURVEYORS-CIVIL ENGINEER
27 MAIN ST. JACKSON CA. 95642
209-223-1061

W.D. 763

NOV. 1986

SCALE 1" = 50'

41-M-13