

CORNER RECORD

Document Number CR 6280

City of Hayward

County of Alameda, California

Brief Legal Description Parcel A, PM NO 1600, MB 87/15 APN 428-0006-117

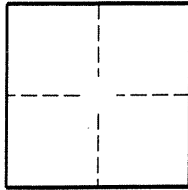

CORNER TYPE

Government Corner ☐ Control ☐
Meander ☐ Property ☒
Rancho ☐ Other ☐
Date of Survey March 22, 2014

COORDINATES (OPTIONAL)

N. _____
E. _____
Zone _____ NAD27 ☐ NAD83 ☐
NAD83 Epoch _____
Elev. _____
Vert. Datum: NGVD29 ☐ NAVD88 ☐
Meas. Units: Metric ☐ Imperial ☐

Corner- Left as found ☐ Found and tagged ☐ Established ☒ Reestablished ☐ Rebuilt ☐

Identification and type of corner found: Evidence used to identify or procedure used to establish or reestablish the corner:

See Sketch

A description of the physical condition of the monument as found and as set or reset:

See sketch

SURVEYOR'S STATEMENT

This Corner Record was prepared by me or under my direction in conformance with the Land Surveyors' Act on Aug 15, 2014

Signed [Signature] P.L.S. or [Signature] Number 6728

COUNTY SURVEYOR'S STATEMENT

This Corner Record was received 6-12-14

and examined and filed 9-10-14

Signed [Signature] P.L.S. or R.C.E. Number 5726

Title County Surveyor

County Surveyor's Comment _____



WK 6401

JN: 13437

FD. CUT CROSS,
ACCEPTED AS BEING
ON THE 9.75' OFFSET
LINE SHOWN ON PM 1600,
M.B. 87/15

LINE TABLE					
LINE	BEARING	LENGTH	LINE	BEARING	LENGTH
L1	N44°29'17"W	390.05'	L4	N44°29'17"W	9.08'
L2	N43°37'27"W	129.94'	L5	N44°33'30"W	100.19' (100.28')
	(N43°36'17"W	130.00')	L6	N44°29'17"W	6.00'
L3	N46°25'09"E	117.75'	L7	N44°29'17"W	34.97'
	(N46°23'43"W	117.68')	L8	N46°25'18"E	4.99'

NOT TO SCALE

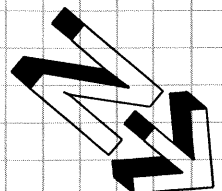

VALLEJO STREET

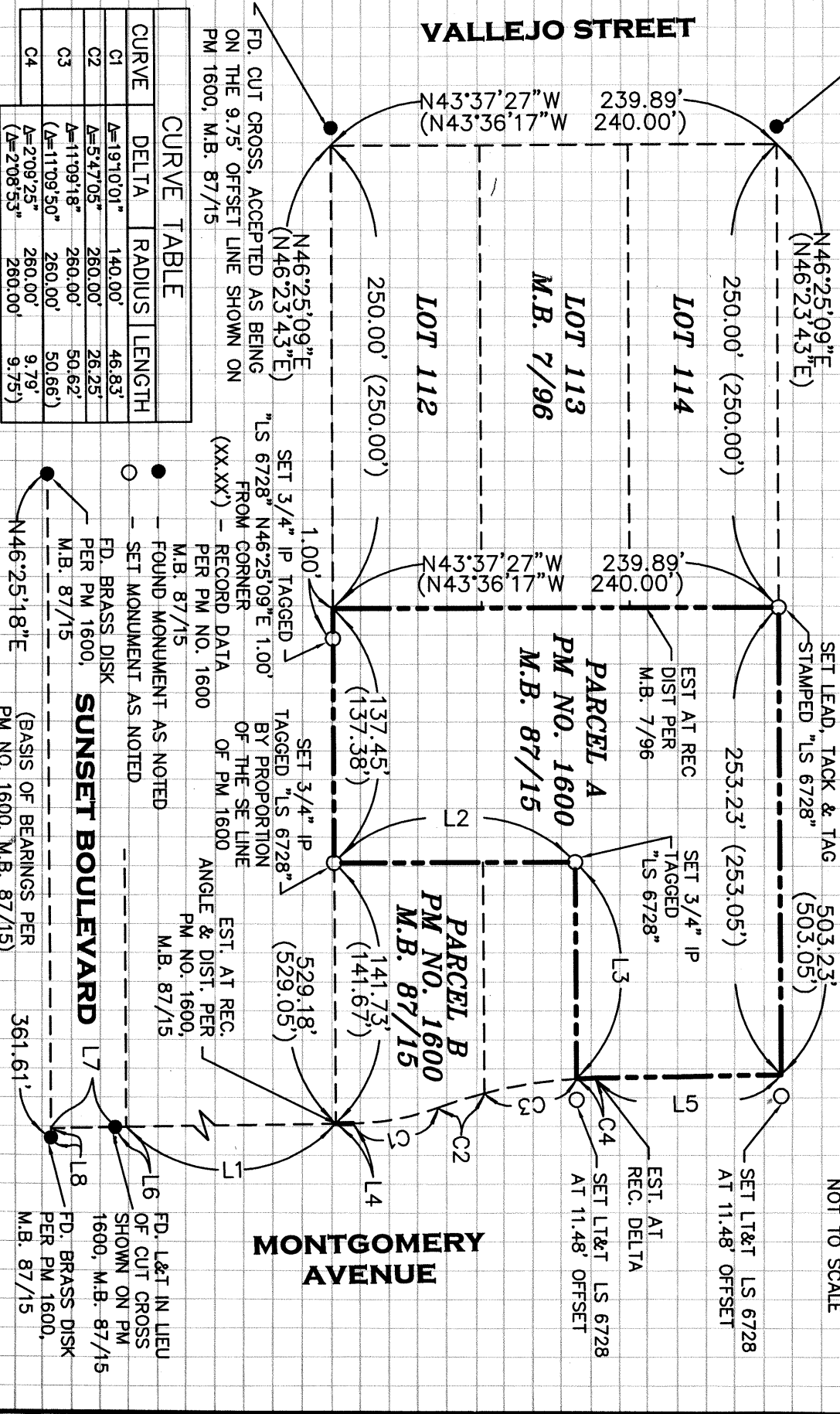

CURVE TABLE

CURVE	DELTA	RADIUS	LENGTH
C1	$\Delta=19^{\circ}10'01''$	140.00'	46.83'
C2	$\Delta=5^{\circ}47'05''$	260.00'	26.25'
C3	$\Delta=11^{\circ}09'18''$	260.00'	50.62'
	$\Delta=11^{\circ}09'50''$	260.00'	50.66'
C4	$\Delta=2^{\circ}08'25''$	260.00'	9.79'
	$\Delta=2^{\circ}08'53''$	260.00'	9.75'

FD. CUT CROSS, ACCEPTED AS BEING ON THE 9.75' OFFSET LINE SHOWN ON PM 1600, M.B. 87/15

SET 3/4" IP TAGGED "LS 6728" FROM CORNER (XX.XX') - RECORD DATA PER PM NO. 1600

M.B. 87/15

FOUND MONUMENT AS NOTED

SET MONUMENT AS NOTED

FD. BRASS DISK

PER PM 1600, M.B. 87/15

SUNSET BOULEVARD

(BASIS OF BEARINGS PER PM NO. 1600, M.B. 87/15)

361.61'

FD. L&T IN LIEU OF CUT CROSS SHOWN ON PM 1600, M.B. 87/15

FD. BRASS DISK PER PM 1600, M.B. 87/15