

RECORD OF SURVEY NO. 32-104

BEING A SURVEY OF THE ADJUSTED LINE BETWEEN PARCELS 1 AND 2
PER DOC. NO. 2018002845 & BEING LOCATED IN THE
SE 1/4 OF THE SE 1/4 OF SECTION 24,
TOWNSHIP 6 NORTH, RANGE 23 EAST, MOUNT DIABLO MERIDIAN,
COUNTY OF MONO, STATE OF CALIFORNIA

SURVEYOR'S STATEMENT

THIS MAP CORRECTLY REPRESENTS A SURVEY
MADE BY ME OR UNDER MY DIRECTION IN
CONFORMANCE WITH THE REQUIREMENTS OF
THE PROFESSIONAL LAND SURVEYOR'S ACT AT THE
REQUEST OF ERIC WOODS IN SEPTEMBER, 2019.

JOHN R. LANGFORD
P.L.S. 5149
EXPIRATION DATE: 6/30/19



APRIL 24, 2019
EXPIRATION DATE: 6/30/19

RECORDER'S STATEMENT

FILED THIS 9th DAY OF MAY, 2019,
AT 2:07 P.M. IN BOOK 5 OF RECORD OF SURVEYS
AT PAGES 62-62A, AT THE REQUEST OF ERIC WOODS.

MONO COUNTY RECORDER

BY: Shannon Kendall
SHANNON KENDALL
MONO COUNTY RECORDER

DOCUMENT NO: 2019001550
FEE: \$162.00

COUNTY SURVEYOR'S STATEMENT

THIS MAP HAS BEEN EXAMINED IN ACCORDANCE
WITH SECTION 8766 OF THE PROFESSIONAL LAND SURVEYOR'S
ACT THIS 29th DAY OF April, 2019.

JOHN S. PARRISH
P.L.S. 5050
MONO COUNTY SURVEYOR
LICENCE EXPIRES 6/30/20

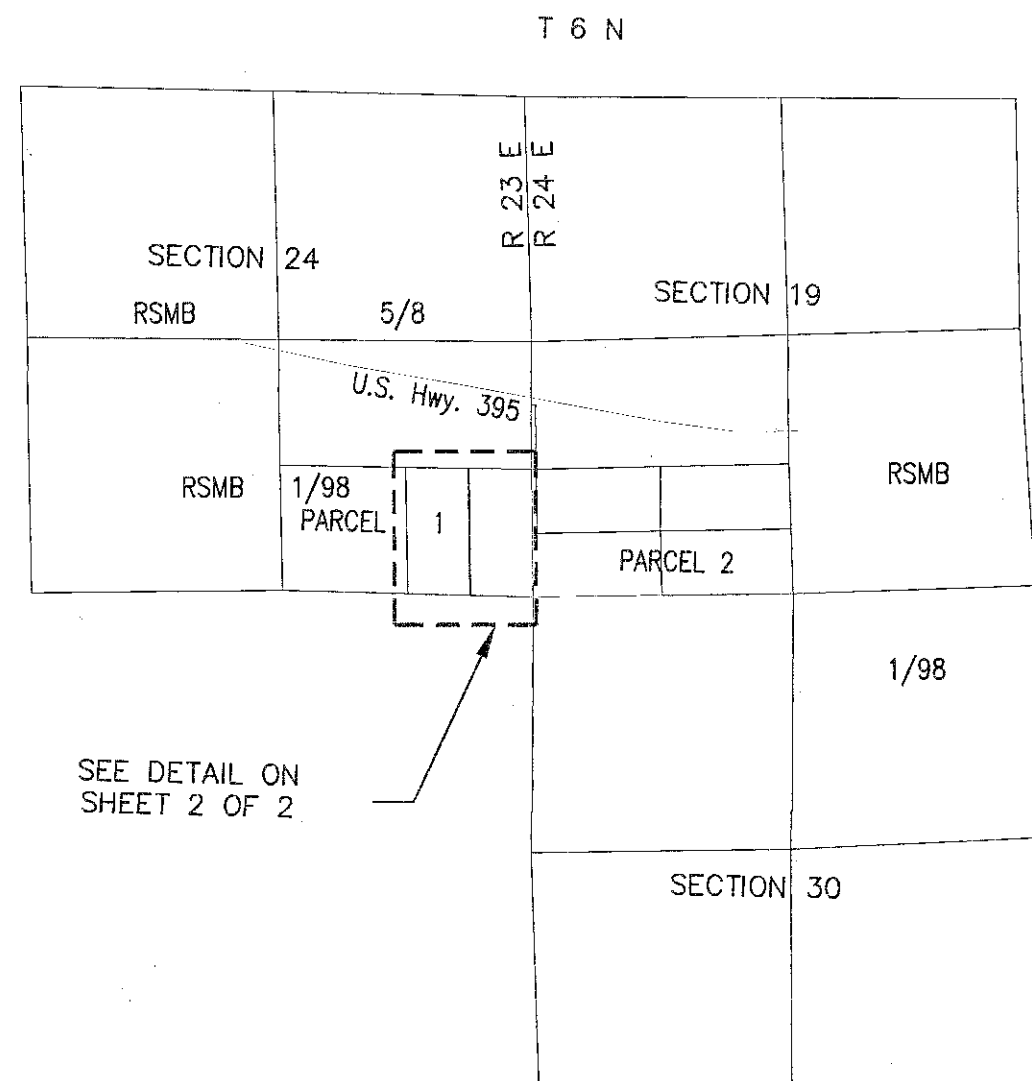
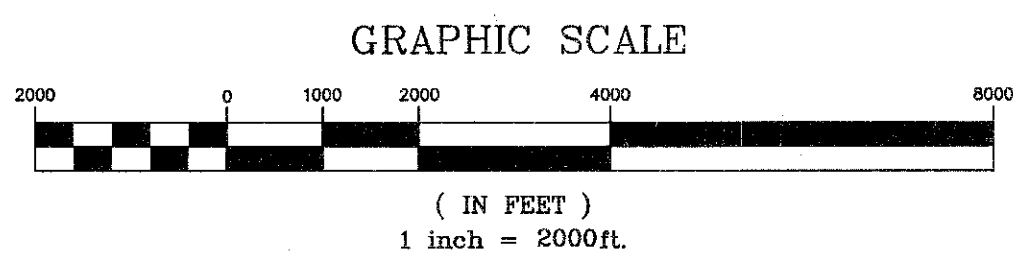
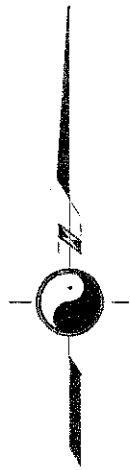
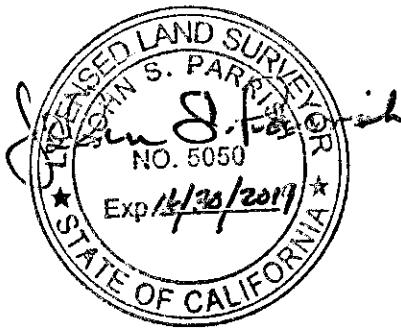

PURPOSE OF SURVEY:

THE REASON FOR THIS RECORD OF SURVEY MAP IS AS SET
FORTH IN SECTION 8762 (B)(5) OF THE PROFESSIONAL LAND
SURVEYOR'S ACT; THE POINTS OR LINES SET DURING THE
PERFORMANCE OF THE FIELD SURVEY OF THE ADJUSTED LOT LINE
DESCRIBED IN DOC #2018002845 ARE NOT SHOWN ON ANY
SUBDIVISION MAP, OFFICIAL MAP, OR RECORD OF SURVEY.