

RECORD of SURVEY-BOUNDARY LINE. ADJUSTMENT for DONALD J. & KARIN LEE BISS

614-O.R.-191

WEATHERBY/REYNOLDS-CONSULTING CIVIL ENGINEERS- 206 PEEK ST., JACKSON, CALIF.
BEING AN ADJUSTMENT OF LOTS 76, 77 & 78 of SILVER LAKE PINES UNIT 1B, 3-S-73 &
A PORTION OF PARCEL B-1, 26-M-19 & LOCATED IN SECTION 22, T.7 N., R.13 E., M.D.M.-AMADOR COUNTY, CALIF.

JUNE, 1991

SCALE 1"=50'

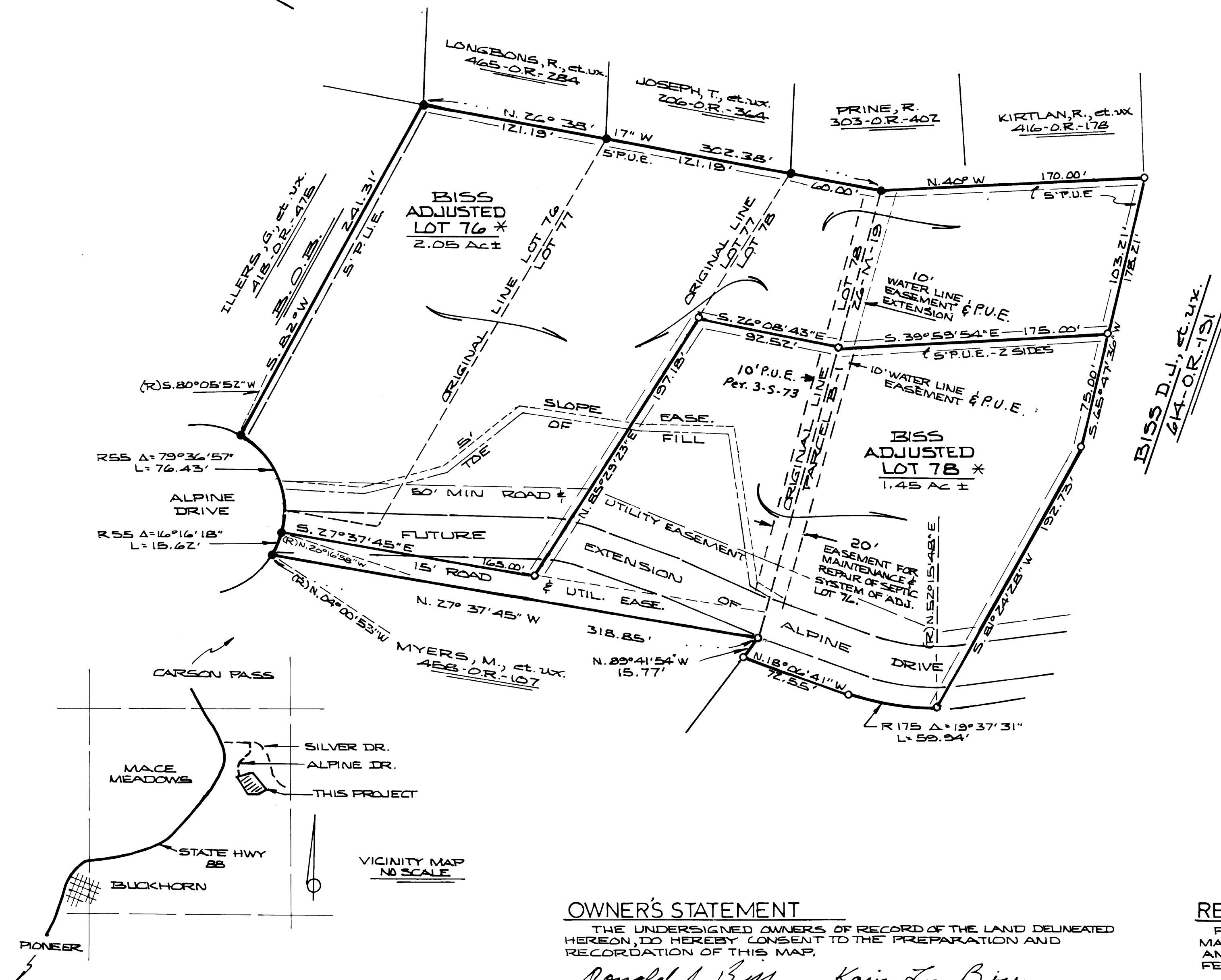

ENGINEER'S STATEMENT

THIS MAP CORRECTLY REPRESENTS A SURVEY MADE BY ME OR UNDER MY DIRECTION IN CONFORMANCE WITH THE REQUIREMENTS OF THE LAND SURVEYORS ACT AT THE REQUEST OF

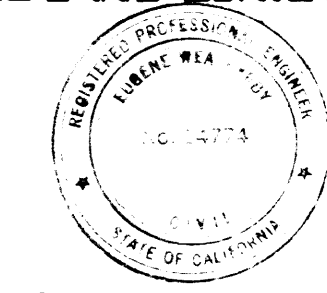

Eugene Weatherby
EUGENE WEATHERBY R.C.E. 14774
LIC. EXP. 3/31/93

COUNTY SURVEYOR'S STATEMENT

THIS MAP HAS BEEN EXAMINED IN ACCORDANCE WITH SECTION 8766 OF THE LAND SURVEYORS ACT THIS DAY OF July, 1991.

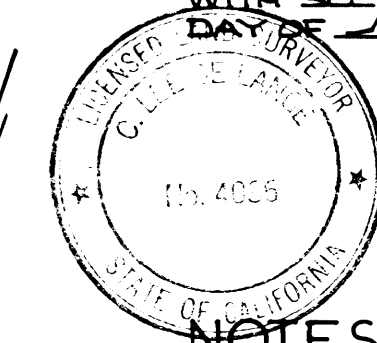

C. Lee Delange
C. LEE DELANGE L.S. 4006 - EXP 6/30/92
DEPUTY COUNTY SURVEYOR

NOTES & LEGEND

- DENOTES 3/4" STEEL ROD TAGGED R.C.E. 14774 SET.
- DENOTES 1/2" IRON PIPE TAGGED L.S. 3576 FOUND.

BASIS OF BEARINGS - NORTH LINE OF LOT 76, SILVER LAKE PINES UNIT 1B - REF 3-SUB'D-73, AMADOR COUNTY RECORDS - BEARING S. 82° W.

* FINAL APPROVAL OF THIS MAP BY BOARD OF SUPERVISORS RESOLUTION NO. 91-390 RECORDED IN BOOK 652 O.R. AT PAGE 525, THIS 26th DAY OF August, 1991.

OWNER'S STATEMENT

THE UNDERSIGNED OWNERS OF RECORD OF THE LAND DELINEATED HEREON, DO HEREBY CONSENT TO THE PREPARATION AND RECORDATION OF THIS MAP.

Donald J. Biss *Karin Lee Biss*
DONALD J. BISS KARIN LEE BISS

RECORDER'S STATEMENT

FILED THIS 3rd DAY OF September, 1991, AT 10:50 A.M. IN BOOK 45 OF MAPS AND PLATS AT PAGE 76 AT THE REQUEST OF THE AMADOR COUNTY SURVEYOR.

FEE \$70.00 008449
Sheldon D. Johnson BY *Annette R. Walden*
SHELDON D. JOHNSON ANNETTE R. WALDEN
AMADOR COUNTY RECORDER DEPUTY

