

T. 2 S., R. 26 E., M.D.M.

17

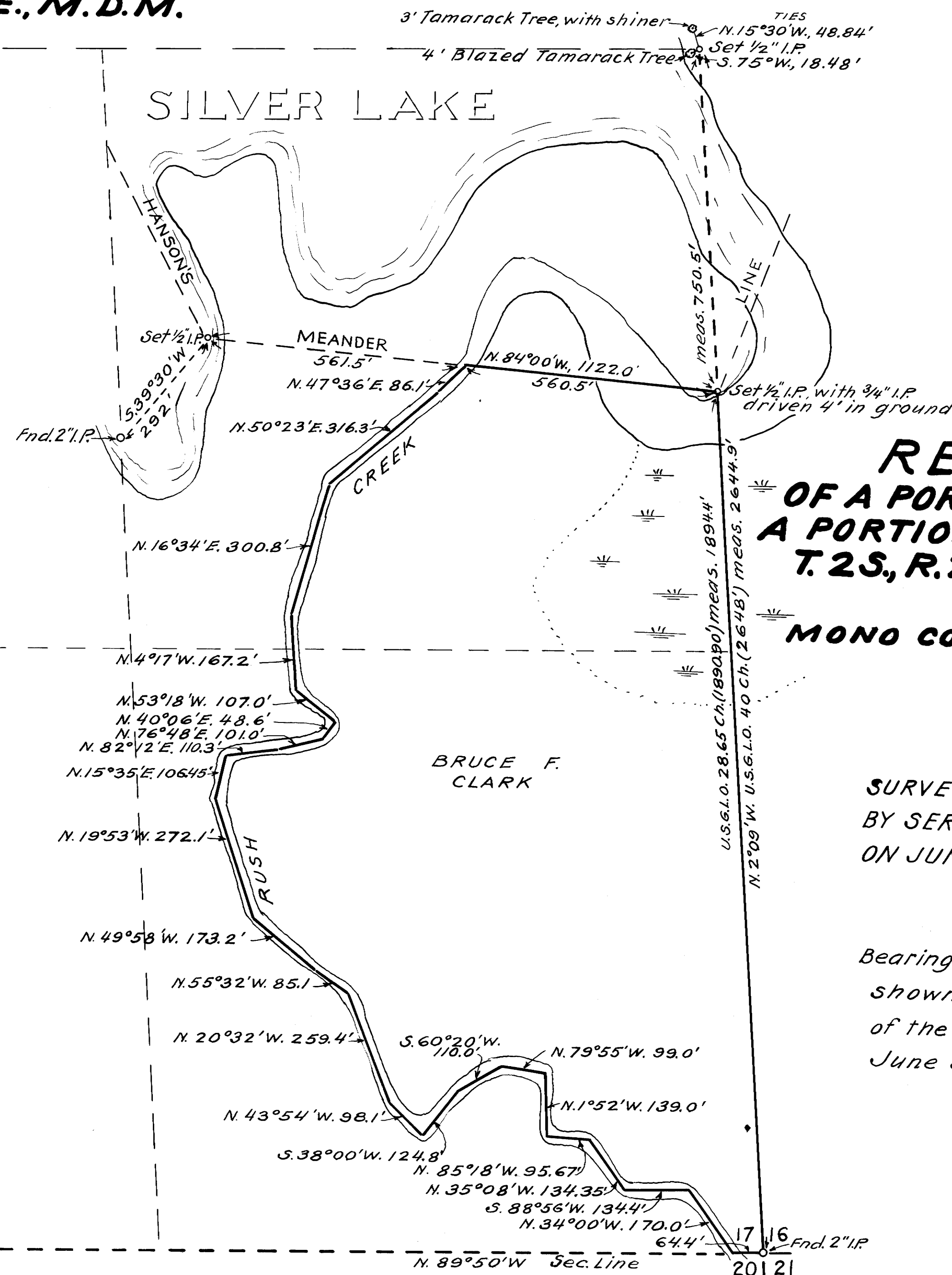

**RECORD OF SURVEY
OF A PORTION OF THE SE 1/4 OF SE 1/4 AND
A PORTION OF THE LOT 3 OF SECTION 17
T. 2 S., R. 26 E., M.D.M., LYING EAST OF
RUSH CREEK.
MONO CO. CALIF.**

SURVEYED UPON REQUEST OF BRUCE F. CLARK
BY SERGE RAY LICENSED LAND SURVEYOR
ON JUNE 22ND, 1952.

Serge Ray
L.L.S. No. 2490, CALIF.

Bearings of this survey are based upon bearings
shown on U.S.G.L.O. plat of official survey
of the same Township and Range approved
June 3RD 1885.

SCALE: 1" = 200'

David G. Smith
County 17