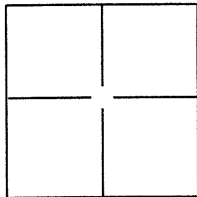

# CORNER RECORD

BK 81 PG 35Document Number CR8456City of UNINCORPORATEDCounty of ALAMEDA, CaliforniaBrief Legal Description 163RD AVENUE AT BEVIL WAY AND CALYPSO COURT**CORNER TYPE**

Government Corner	<input type="checkbox"/>	Control	<input type="checkbox"/>
Meander	<input type="checkbox"/>	Property	<input type="checkbox"/>
Rancho	<input type="checkbox"/>	Other	<input checked="" type="checkbox"/>

Date of Survey MAY 23, 2016**COORDINATES(Optional)**

N. \_\_\_\_\_  
E. \_\_\_\_\_  
Zone \_\_\_\_\_ NAD27 ☐ NAD83 ☐  
NAD83 Epoch \_\_\_\_\_  
Elev. \_\_\_\_\_  
Vert. Datum: NGVD29 ☐ NADV88 ☐  
Meas. Units: Metric ☐ Imperial ☐

Corner - Left as found ☒ Found and tagged ☐ Established ☐ Reestablished ☐ Rebuilt ☐

Identification and type of corner found: Evidence used to identify or procedure used to establish or reestablish the corner:  
FOUND DISK MONUMENTS IN MONUMENT WELLS.

IN COMPLIANCE WITH SECTION 8771 OF THE PLS ACT, THIS CORNER RECORD IS BEING FILED  
TO ESTABLISH THE POSITION OF AN EXISTING MONUMENT PRIOR TO STREET RECONSTRUCTION.  
SEE REVERSE FOR LOCATION AND DESCRIPTION.

A description of the physical condition of the monument as found and as set or reset: \_\_\_\_\_

SET CUT CROSSES FOR REFERENCE POINTS.

SEE REVERSE FOR LOCATION.

**SURVEYOR'S STATEMENT**

This Corner Record was prepared by me or under my direction in conformance with

the Land Surveyor's Act on MAY 25, 2016.

Signed Denise D. Baker P.L.S. or R.C.E. No.: PLS 7947

**COUNTY SURVEYOR'S STATEMENT**

This Corner Record was received 1 JUNE, 2016 and examined

and filed 11 JULY, 2016.

Signed Michael Rubner P.L.S. or R.C.E. No.: 6843

Title COUNTY SURVEYOR

County Surveyor's Comment \_\_\_\_\_

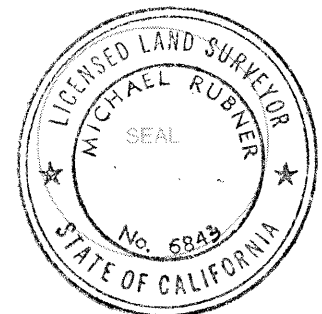

- △ SET CUT X
- FOUND MONUMENT AS NOTED  
IN MONUMENT WELL
- AA###A# ALAMEDA COUNTY MONUMENT I.D.

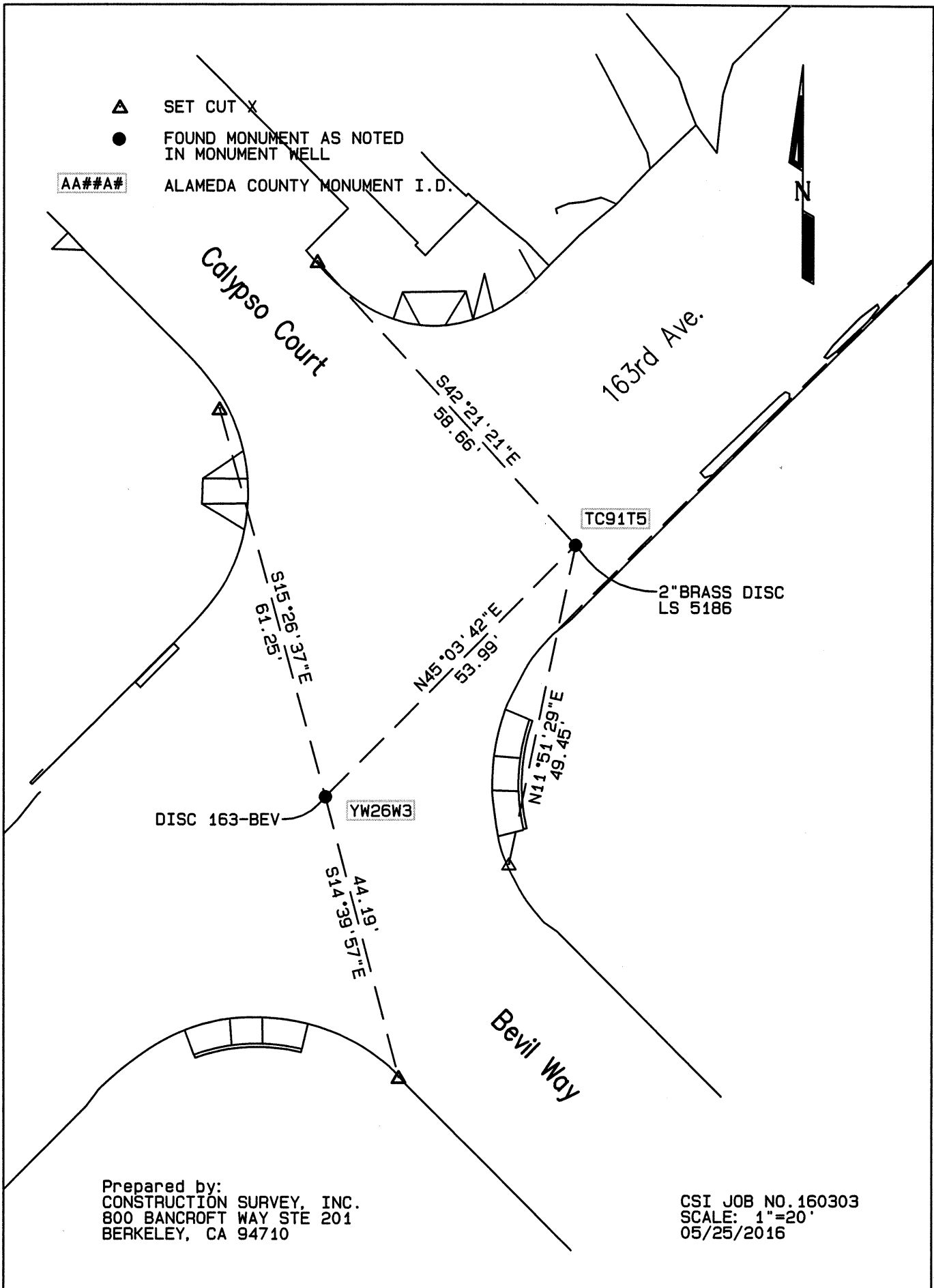

Prepared by:  
CONSTRUCTION SURVEY, INC.  
800 BANCROFT WAY STE 201  
BERKELEY, CA 94710

CSI JOB NO. 160303  
SCALE: 1"=20'  
05/25/2016